

ATC - My Heart Beats Like A Drum

Christensen / Koenemann

Christensen / Koenemann

♩ = 132,000137 Bm Em A D Bm Em

Flute

Percussion

Music Box

Vibraphone

Synth Strings

5 A D Bm Em A D

Fl.

Perc.

M. Box

Vib.

Flex.

S. Bass

Tape Smp. Brs

Syn. Str.

8 Bm Em A D Bm

Fl.

Perc.

M. Box

Vib.

Flex.

S. Bass

Tape Smp. Brs

Syn. Str.

11 G A

Fl.

Perc.

S. Bass

14 Bm G

Fl.

Perc.

Flex.

S. Bass

Tape Smp. Brs

17 A Bm

Fl.

Perc.

Flex.

S. Bass

Tape Smp. Brs

20 G A Bm

Fl. I just real ly want to be with you. I co ntrate,

Perc.

Flex.

S. Bass

Tape Smp. Brs

23 G A

Fl. pray for the day when all my whishes will be com ing true. My heart

Perc.

Flex.

A.

S. Bass

Tape Smp. Brs

Lead 1

26 Bm Em A D Bm Em

Fl. beats like a drum, like a drum, dam, dam, dam, dam

Perc.

Vib.

A.

S. Bass

Syn. Str.

Lead 1

Vc.

29 A D Bm Em A D

Fl. *dam.* *And* my feet stop the beat like a drum, *dam.* *dam*

Perc. *dam.* *And* my feet stop the beat like a drum, *dam.* *dam*

Vib.

A.

S. Bass

Syn. Str.

Vc.

32 Bm Em A Bm

Fl. *dam.* *dam* *dam* *dam.* My heart beats like a drum, like a

Perc. *dam.* *dam* *dam* *dam.* My heart beats like a drum, like a

Vib.

Flex.

A.

S. Bass

Syn. Str.

Lead 1

Vc.

Solo

35 D Em A

Fl. drum, dam dam dam, dam, dam dam. And my

Perc.

Vib.

Flex.

A.

S. Bass

Syn. Str.

Vc.

Solo

38 Bm D Em

Fl. feet step the beat like a drum, dam dam dam, dam, dam

Perc.

Vib.

Flex.

A.

S. Bass

Syn. Str.

Vc.

Solo

41 A Bm D

Fl. dam.

Perc.

M. Box

Vib.

Flex.

A.

S. Bass

Syn. Str.

Vc.

Solo

44 Em A Bm

Fl.

Perc.

M. Box

Vib.

Flex.

S. Bass

Syn. Str.

Vc.

Solo

47 D Em A

Fl.

Perc.

M. Box

Vib.

Flex.

S. Bass

Syn. Str.

Vc.

50 Bm G

Fl.

Perc.

Vib.

S. Bass

I think of you every day, I've been waiting for a call, just the sound of your

53 A Bm

Fl.

Perc.

Flex.

S. Bass

Tape Smp. Brs

voice at any time and any way, dream of you since that day when I saw you the first

56 G A Bm

Fl. *tin* *a* *the* *Lord* *ro* *ca* *fe* *to* *night* *it* *is* *right,*

Perc.

Flex.

S. Bass

Tape Smp. Brs

59 G A

Fl. *stars* *shine* *bright,* *I* *just* *real* *ly* *wan* *na* *be* *with* *you.*

Perc.

Flex.

S. Bass

Tape Smp. Brs

62 Bm G

Fl. *ce* *le* *brate,* *pray* *for* *the* *day* *when* *all* *my* *wish* *es* *will* *be*

Perc.

Flex.

S. Bass

Tape Smp. Brs

65 A Bm Em A D

Fl. com ing true. My heart beats like a drum, like a drum, dam dam

Perc.

Vib.

Flex.

A.

S. Bass

Tape Smp. Brs.

Syn. Str.

Lead 1

Vc.

68 Bm Em A Bm Em

Fl. dam, dam dam dam. And my feet stop the beat like a

Perc.

Vib.

A.

S. Bass

Syn. Str.

Vc.

71 A D Bm Em A

Fl. drum, dam, dam, dam, dam, dam, dam. My heart

Perc.

Vib.

A.

S. Bass

Syn. Str.

Vc.

74 Bm D Em

Fl. beats like a drum, like a drum, dam, dam, dam, dam, dam

Perc.

Vib.

Flex.

A.

S. Bass

Syn. Str.

Vc.

Solo

77 A Bm D

Fl. dam. And my feet stop the beat like a drum, dam dam

Perc.

Vib.

Flex.

A.

S. Bass

Syn. Str.

Vc.

Solo

80 Em A Bm

Fl. dam, dam dam dam.

Perc.

M. Box

Vib.

Flex.

A.

S. Bass

Syn. Str.

Lead 1

Vc.

Solo

83 D Em A

Fl.
Perc.
M. Box
Vib.
Flex.
S. Bass
Syn. Str.
Vc.

86 Bm D Em

Fl.
Perc.
M. Box
Vib.
Flex.
S. Bass
Syn. Str.
Vc.

89 A Bm D Em A

Fl.

Perc.

M. Box

Vib.

Flex.

S. Bass

Syn. Str.

Lead 1

Vc.

94 GMA7 D Em A

My heart

Fl.

Perc.

M. Box

Vib.

A.

Syn. Str.

Lead 1

Vc.

98 Cm Eb Fm

Fl. beats like a drum, like a drum, dam dam dam, dam dam

Perc.

M. Box

Vib.

Flex.

A.

S. Bass

Syn. Str.

Lead 1

Vc.

Solo

101 Bb Cm Eb

Fl. dam. And my feet step the beat like a drum, dam dam

Perc.

M. Box

Vib.

Flex.

A.

S. Bass

Syn. Str.

Vc.

Solo

104 Fm B^b Cm

Fl. *dam, dam dam dam. My heart beats like a drum, like a*

Perc. *dam, dam dam dam. My heart beats like a drum, like a*

M. Box

Vib.

Flex.

A.

S. Bass

Syn. Str.

Lead 1

Vc.

Solo

107 E^b Fm B^b

Fl. *drum, dam dam dam. And my*

Perc. *drum, dam dam dam. And my*

M. Box

Vib.

Flex.

A.

S. Bass

Syn. Str.

Vc.

Solo

110 Cm Eb Fm

Fl. feet step the beat like a drum, dam dam dam, dam dam

Perc.

M. Box

Vib.

Flex.

A.

S. Bass

Syn. Str.

Lead 1

Vc.

Solo

113 B^b Cm E^b Fm

Fl.

Perc. dam.

M. Box

Vib.

Flex.

A.

S. Bass

Syn. Str.

Lead 1

Vc.

Solo

117 B^b Cm E^b Fm B^b

Fl.

Perc.

M. Box

Vib.

Syn. Str.

Vc.

ATC - My Heart Beats Like A Drum

Flute

Christensen / Koenemann

Christensen / Koenemann

♩ = 132,000137

Bm Em A D Bm Em A D Bm Em A D Bm Em

9 A D Bm
I close my eyes, close my door, I won't worry a ny

12 G A Bm
more. I've been wait ing for you, eve ry day and eve ry night. Cut the light, let it

15 G A
flee, I don't wan na be a fraid, I've been wait ing for you. To

18 Bm G A
night it is right, stars shine bright, I just real ly wan na be with you.

22 Bm G
I ce le brate, pray for the day when all my whi shes will be

25 A Bm Em A D Bm Em
com ing true. My heart beats like a drum, like a drum, dam dam dam, dam dam

29 A D Bm Em A D Bm Em
dam. And my feet step the beat like a drum, dam dam dam, dam dam

33 A Bm D Em
dam. My heart beats like a drum, like a drum, dam dam dam, dam dam

37 A Bm D Em
dam. And my feet step the beat like a drum, dam dam dam, dam dam

V.S.

© 2000 Yamaha Europa GmbH

41 A Bm D Em A Bm D

dam. --- --- --- --- --- --- ---

48 Em A Bm

--- --- I think of you every day, I've been waiting for a

52 G A Bm

call, just the sound of your voice any time and any way, dream of you since that

55 G A

day when I saw you the first time at the Hard rock Café. To

58 Bm G A

night it is right, stars shine bright, I just really wanna be with you.

62 Bm G

I celebrate, pray for the day when all my wishes will be

65 A Bm Em A D Bm Em

coming true. My heart beats like a drum, like a drum, dam dam dam, dam dam

69 A Bm Em A D Bm Em

dam. And my feet step the beat like a drum, dam dam dam, dam dam

73 A Bm D Em

dam. My heart beats like a drum, like a drum, dam dam dam, dam dam

77 A Bm D Em A

dam. And my feet step the beat like a drum, dam dam dam, dam dam dam.

Flute

82 Bm D Em A Bm D Em A

90 Bm D Em A GMA7 D

96 Em A Cm Eb Fm

--- My heart beats like a drum, like a drum, dam dam dam, dam dam

101 Bb Cm Eb Fm

dam. And my feet step the beat like a drum, dam dam dam, dam dam

105 Bb Cm Eb Fm

dam. My heart beats like a drum, like a drum, dam dam dam, dam dam

109 Bb Cm Eb Fm Bb

dam. And my feet step the beat like a drum, dam dam dam, dam dam dam.

114 Cm Eb Fm Bb Cm Eb Fm Bb 2

ATC - My Heart Beats Like A Drum

Percussion

Christensen / Koenemann

Christensen / Koenemann

♩ = 132,000137

3

8

12

15

17

19

21

23

25

27

(c)2000 Yamaha Europa GmbH

V.S.

29

31

33

36

38

40

42

44

46

48

Percussion

51

53

56

Measure 56: Continuation of the rhythmic and melodic patterns.

58

Measure 58: Continuation of the rhythmic and melodic patterns.

61

Measure 61: Continuation of the rhythmic and melodic patterns.

64

Measure 64: Continuation of the rhythmic and melodic patterns.

67

Measure 67: Continuation of the rhythmic and melodic patterns.

69

Measure 69: Continuation of the rhythmic and melodic patterns.

71

Measure 71: Continuation of the rhythmic and melodic patterns.

73

Measure 73: Continuation of the rhythmic and melodic patterns.

V.S.

75

77

79

81

83

85

87

90

95

98

100

102

104

106

108

110

113

118

Music Box

ATC - My Heart Beats Like A Drum

Christensen / Koenemann

Christensen / Koenemann

♩ = 132,000137

4

6

8 **32**

42

46

49 **32**

(c)2000 Yamaha Europa GmbH

Music Box

82

86

90

94

98

102

106

110

114

118

Music Box

120

ATC - My Heart Beats Like A Drum

Vibraphone

Christensen / Koenemann

Christensen / Koenemann

♩ = 132,000137

Vibraphone

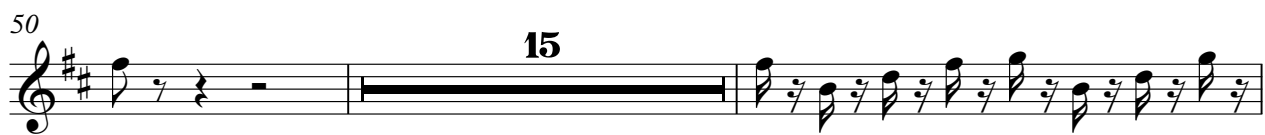

Vibraphone

96

100

104

108

112

116

119

ATC - My Heart Beats Like A Drum

Flexatone

Christensen / Koenemann

Christensen / Koenemann

♩ = 132,000137

5

8

4

14

16

18

20

22

24

8

(c)2000 Yamaha Europa GmbH

34

36

38

40

42

44

46

48

54

56

58

60

62

64

74

76

78

80

82

84

V.S.

86

88

90

99

101

103

105

107

109

111

113

9

ATC - My Heart Beats Like A Drum

Alto

Christensen / Koenemann

Christensen / Koenemann

♩ = 132,000137

24

29

34

39

23

66

71

76

80

15

2

Alto

97

102

107

111

ATC - My Heart Beats Like A Drum

Synth Bass

Christensen / Koenemann

Christensen / Koenemann

♩ = 132,000137

5

9

13

17

21

25

29

33

37

41

(c)2000 Yamaha Europa GmbH

V.S.

85

89

100

104

108

111

ATC - My Heart Beats Like A Drum

Tape Sampler Keyboard [Brass]

Christensen / Koenemann

Christensen / Koenemann

♩ = 132,000137

5

5

8

4

4

14

16

18

21

24

28

(c)2000 Yamaha Europa GmbH

54

56

58

61

64

98

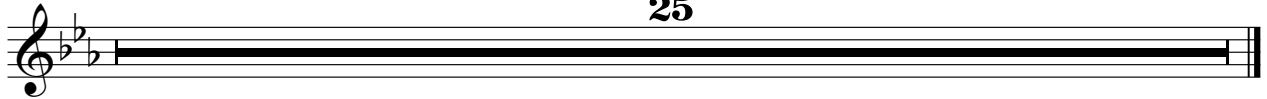

ATC - My Heart Beats Like A Drum

Synth Strings

Christensen / Koenemann

Christensen / Koenemann

♩ = 132,000137

10

33

42

50

73

82

90

98

107

2

115

Synth Strings

ATC - My Heart Beats Like A Drum

Lead 1 (Square)

Christensen / Koenemann

Christensen / Koenemann

♩ = 132,000137

24 6

33 31

67 15 7 3

94 3 7

107 5 9

(c)2000 Yamaha Europa GmbH

ATC - My Heart Beats Like A Drum

Violoncello

Christensen / Koenemann

Christensen / Koenemann

♩ = 132,000137

25

31

39

48

16

69

77

86

95

104

113

2

Violoncello

118

ATC - My Heart Beats Like A Drum

Solo

Christensen / Koenemann

Christensen / Koenemann

♩ = 132,000137

33

37

42

78

82

103

109

112

9

(c)2000 Yamaha Europa GmbH