

# Alabama - Cheap Seats

♩ = 144,000229

tom mid 2 45 9

tom mid 2 45 7

tom mid 2 45 8

tom mid 2 45 2

tom mid 2 45 3

tom mid 2 45 4

tom mid 2 45 5

tom mid 2 45 6

tom mid 2 45

♩ = 144,000229

tom mid 2 45 10

3

tom mid 2 45 9

tom mid 2 45 7

tom mid 2 45 2

tom mid 2 45 3

tom mid 2 45 4

tom mid 2 45 5

tom mid 2 45 6

5

tom mid 2 45 9

tom mid 2 45 7

tom mid 2 45 2

tom mid 2 45 3

tom mid 2 45 4

tom mid 2 45 5

tom mid 2 45 6

tom mid 2 45

7

tom mid 2 45 9

tom mid 2 45 7

tom mid 2 45 2

tom mid 2 45 3

tom mid 2 45 4

tom mid 2 45 5

tom mid 2 45 6

9

tom mid 2 45 9

tom mid 2 45 7

tom mid 2 45 8

tom mid 2 45 2

tom mid 2 45 3

tom mid 2 45 5

tom mid 2 45 6

12

tom mid 2 45 9

tom mid 2 45 7

tom mid 2 45 8

tom mid 2 45

15

tom mid 2 45 9

tom mid 2 45 7

tom mid 2 45 8

tom mid 2 45

18

tom mid 2 45 9

tom mid 2 45 7

tom mid 2 45 8

tom mid 2 45

21

tom mid 2 45 9

tom mid 2 45 7

tom mid 2 45 8

tom mid 2 45

24

tom mid 2 45 9

tom mid 2 45 7

tom mid 2 45 8

tom mid 2 45

27

tom mid 2 45 9

tom mid 2 45 7

tom mid 2 45 8

tom mid 2 45

30

tom mid 2 45 9

tom mid 2 45 7

tom mid 2 45 8

tom mid 2 45

33

tom mid 2 45 9

tom mid 2 45 7

tom mid 2 45 8

tom mid 2 45 3

tom mid 2 45

36

tom mid 2 45 9

tom mid 2 45 7

tom mid 2 45 8

tom mid 2 45

39

tom mid 2 45 9

tom mid 2 45 7

tom mid 2 45 8

tom mid 2 45 2

tom mid 2 45 3

tom mid 2 45 4

tom mid 2 45 5

tom mid 2 45 6

tom mid 2 45

41

tom mid 2 45 9

tom mid 2 45 7

tom mid 2 45 2

tom mid 2 45 3

tom mid 2 45 4

tom mid 2 45 5

tom mid 2 45 6

tom mid 2 45

43

tom mid 2 45 9

tom mid 2 45 7

tom mid 2 45 2

tom mid 2 45 3

tom mid 2 45 4

tom mid 2 45 5

tom mid 2 45 6

tom mid 2 45

45

tom mid 2 45 9

tom mid 2 45 7

tom mid 2 45 2

tom mid 2 45 3

tom mid 2 45 4

tom mid 2 45 5

tom mid 2 45 6

tom mid 2 45

47

tom mid 2 45 9

tom mid 2 45 7

tom mid 2 45 8

tom mid 2 45 2

tom mid 2 45 3

tom mid 2 45 5

tom mid 2 45 6

tom mid 2 45

50

tom mid 2 45 9

tom mid 2 45 7

tom mid 2 45 8

tom mid 2 45 2

tom mid 2 45 5

tom mid 2 45 6

tom mid 2 45

53

tom mid 2 45 9

tom mid 2 45 7

tom mid 2 45 8

tom mid 2 45 2

tom mid 2 45 5

tom mid 2 45 6

55

tom mid 2 45 9

tom mid 2 45 7

tom mid 2 45 8

tom mid 2 45 2

tom mid 2 45 5

tom mid 2 45 6

tom mid 2 45

57

tom mid 2 45 9

tom mid 2 45 7

tom mid 2 45 8

tom mid 2 45 2

tom mid 2 45 5

tom mid 2 45 6

tom mid 2 45

60

tom mid 2 45 9

tom mid 2 45 7

tom mid 2 45 8

tom mid 2 45 2

tom mid 2 45 5

tom mid 2 45 6

tom mid 2 45

63

tom mid 2 45 9

tom mid 2 45 7

tom mid 2 45 8

tom mid 2 45 2

tom mid 2 45 5

tom mid 2 45 6

tom mid 2 45

65

tom mid 2 45 9

tom mid 2 45 7

tom mid 2 45 8

tom mid 2 45 2

tom mid 2 45 5

tom mid 2 45 6

tom mid 2 45

67

tom mid 2 45 9

tom mid 2 45 7

tom mid 2 45 8

tom mid 2 45 2

tom mid 2 45 5

tom mid 2 45 6

tom mid 2 45

69

tom mid 2 45 9

tom mid 2 45 7

tom mid 2 45 8

tom mid 2 45 2

tom mid 2 45 5

tom mid 2 45 6

tom mid 2 45

71

tom mid 2 45 9

tom mid 2 45 7

tom mid 2 45 8

tom mid 2 45 2

tom mid 2 45 5

tom mid 2 45 6

tom mid 2 45

73

tom mid 2 45 9

tom mid 2 45 7

tom mid 2 45 8

tom mid 2 45 2

tom mid 2 45 5

tom mid 2 45 6

tom mid 2 45

tom mid 2 45 9

tom mid 2 45 7

tom mid 2 45 8

tom mid 2 45 2

tom mid 2 45 5

tom mid 2 45 6

tom mid 2 45

77

tom mid 2 45 9

tom mid 2 45 7

tom mid 2 45 8

tom mid 2 45 2

tom mid 2 45 3

tom mid 2 45 4

tom mid 2 45 5

tom mid 2 45 6

tom mid 2 45

79

tom mid 2 45 9

tom mid 2 45 7

tom mid 2 45 2

tom mid 2 45 3

tom mid 2 45 4

tom mid 2 45 5

tom mid 2 45 6

tom mid 2 45

81

tom mid 2 45 9

tom mid 2 45 7

tom mid 2 45 2

tom mid 2 45 3

tom mid 2 45 5

tom mid 2 45 6

tom mid 2 45

83

tom mid 2 45 9

tom mid 2 45 7

tom mid 2 45 2

tom mid 2 45 3

tom mid 2 45 5

tom mid 2 45 6

tom mid 2 45

85

tom mid 2 45 9

tom mid 2 45 7

tom mid 2 45 8

tom mid 2 45 2

tom mid 2 45 3

tom mid 2 45 5

tom mid 2 45 6

tom mid 2 45

tom mid 2 45 10

89

tom mid 2 45 9

tom mid 2 45 7

tom mid 2 45 8

tom mid 2 45

92

tom mid 2 45 9

tom mid 2 45 7

tom mid 2 45 8

tom mid 2 45

95

tom mid 2 45 9

tom mid 2 45 7

tom mid 2 45 8

tom mid 2 45 2

tom mid 2 45 5

tom mid 2 45 6

tom mid 2 45

97

tom mid 2 45 9

tom mid 2 45 7

tom mid 2 45 8

tom mid 2 45 2

tom mid 2 45 5

tom mid 2 45 6

tom mid 2 45

100

tom mid 2 45 9

tom mid 2 45 7

tom mid 2 45 8

tom mid 2 45 2

tom mid 2 45 5

tom mid 2 45 6

tom mid 2 45

102

tom mid 2 45 9

tom mid 2 45 7

tom mid 2 45 8

tom mid 2 45 2

tom mid 2 45 5

tom mid 2 45 6

tom mid 2 45

104

tom mid 2 45 9

tom mid 2 45 7

tom mid 2 45 8

tom mid 2 45 2

tom mid 2 45 5

tom mid 2 45 6

tom mid 2 45

106

tom mid 2 45 9

tom mid 2 45 7

tom mid 2 45 8

tom mid 2 45 2

tom mid 2 45 5

tom mid 2 45 6

tom mid 2 45

108

tom mid 2 45 9

tom mid 2 45 7

tom mid 2 45 8

tom mid 2 45 2

tom mid 2 45 5

tom mid 2 45 6

tom mid 2 45

110

tom mid 2 45 9

tom mid 2 45 7

tom mid 2 45 8

tom mid 2 45 2

tom mid 2 45 5

tom mid 2 45 6

tom mid 2 45

112

tom mid 2 45 9

tom mid 2 45 7

tom mid 2 45 8

tom mid 2 45 2

tom mid 2 45 5

tom mid 2 45 6

tom mid 2 45

114

tom mid 2 45 9

tom mid 2 45 7

tom mid 2 45 8

tom mid 2 45 2

tom mid 2 45 5

tom mid 2 45 6

tom mid 2 45

tom mid 2 45 9

tom mid 2 45 7

tom mid 2 45 8

tom mid 2 45 2

tom mid 2 45 3

tom mid 2 45 4

tom mid 2 45 5

tom mid 2 45 6

tom mid 2 45

118

tom mid 2 45 9

tom mid 2 45 7

tom mid 2 45 2

tom mid 2 45 3

tom mid 2 45 4

tom mid 2 45 5

tom mid 2 45 6

tom mid 2 45

120

tom mid 2 45 9

tom mid 2 45 7

tom mid 2 45 2

tom mid 2 45 3

tom mid 2 45 4

tom mid 2 45 5

tom mid 2 45 6

tom mid 2 45

122

tom mid 2 45 9

tom mid 2 45 7

tom mid 2 45 2

tom mid 2 45 3

tom mid 2 45 4

tom mid 2 45 5

tom mid 2 45 6

tom mid 2 45

124

tom mid 2 45 9

tom mid 2 45 7

tom mid 2 45 2

tom mid 2 45 3

tom mid 2 45 4

tom mid 2 45 5

tom mid 2 45 6

tom mid 2 45

126

tom mid 2 45 9

tom mid 2 45 7

tom mid 2 45 2

tom mid 2 45 3

tom mid 2 45 4

tom mid 2 45 5

tom mid 2 45 6

tom mid 2 45

128

tom mid 2 45 9

tom mid 2 45 7

tom mid 2 45 2

tom mid 2 45 3

tom mid 2 45 4

tom mid 2 45 5

tom mid 2 45 6

tom mid 2 45

130

tom mid 2 45 9

tom mid 2 45 7

tom mid 2 45 2

tom mid 2 45 3

tom mid 2 45 4

tom mid 2 45 5

tom mid 2 45 6

tom mid 2 45

132

tom mid 2 45 9

tom mid 2 45 7

tom mid 2 45 2

tom mid 2 45 3

tom mid 2 45 5

tom mid 2 45 6

tom mid 2 45

# Alabama - Cheap Seats

♩ = 144,000229

3

5

7

10

14

18

22

26

30

V.S.

34

38

41

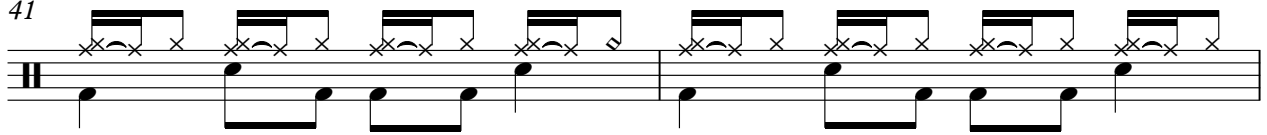

43

45

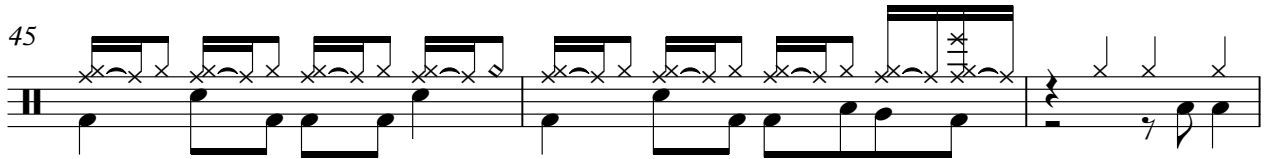

48

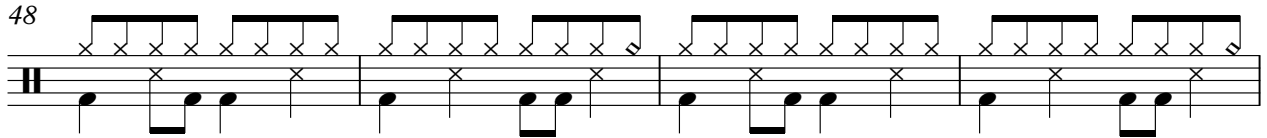

52

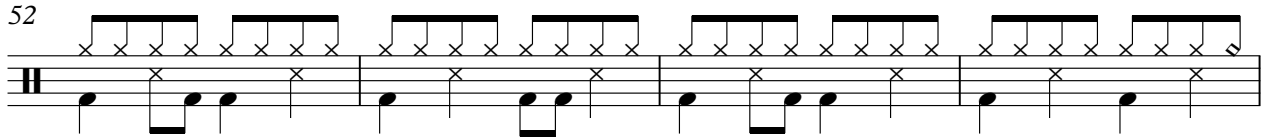

56

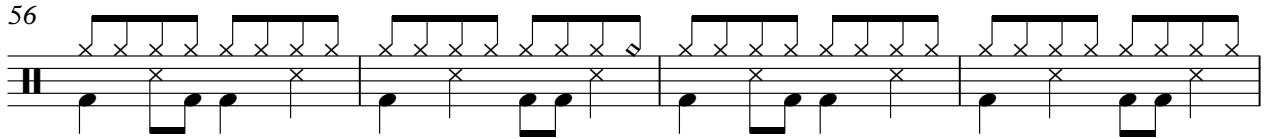

60

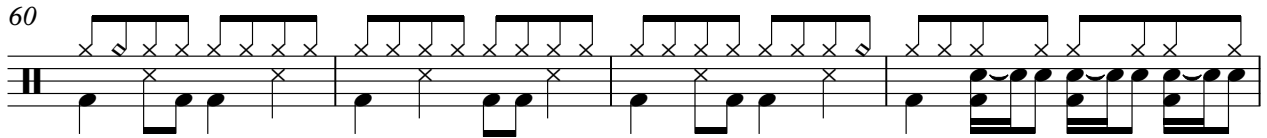

64

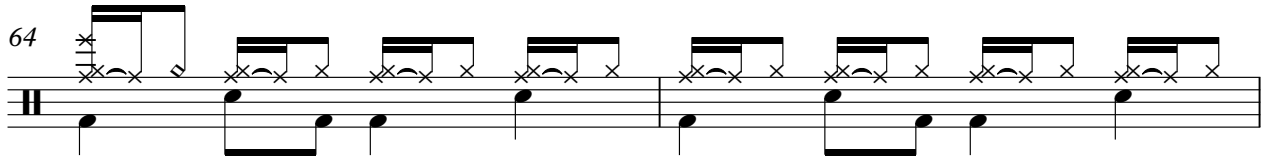

66

68

70

72

74

76

78

80

82

84

87

91

95

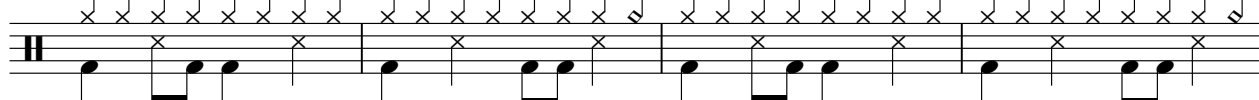

99

103

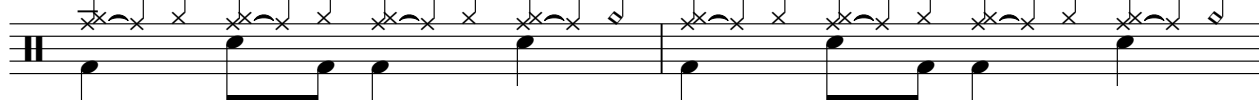

105

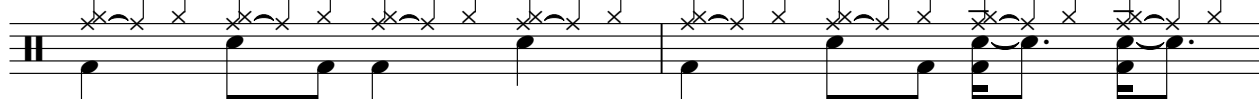

107

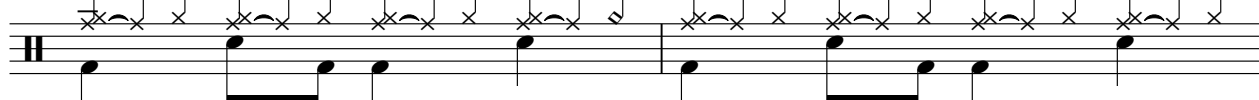

109

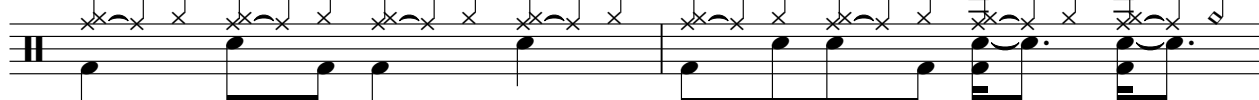

111

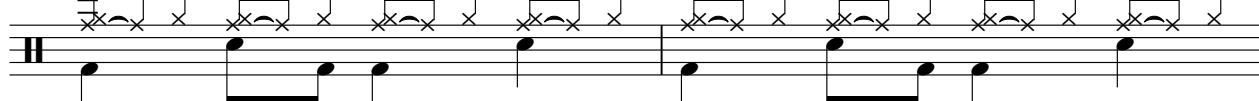

113

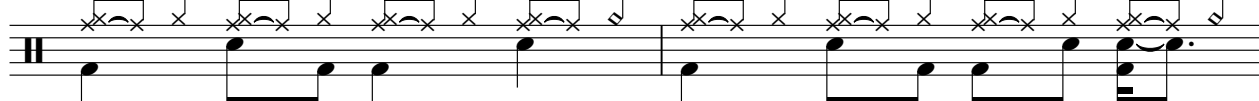

115

117

119

121

123

125

127

129

131

# Alabama - Cheap Seats

♩ = 144,000229

5

9

13

17

21

25

29

33

37

V.S.

41

45

49

53

57

61

65

69

73

77

81

84

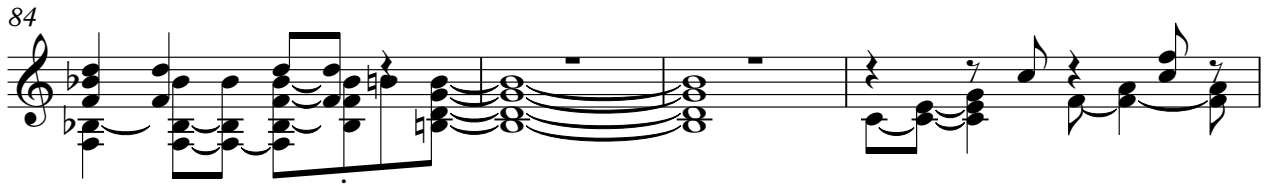

88

92

95

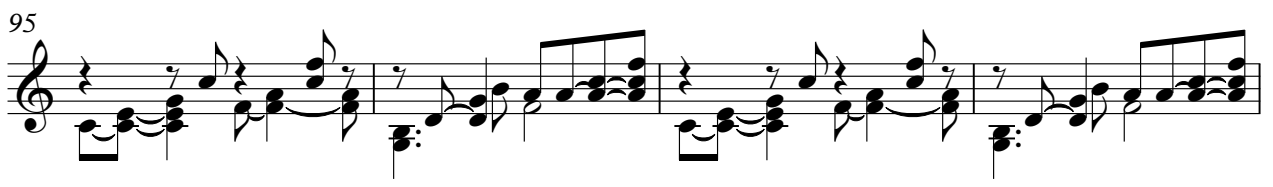

99

103

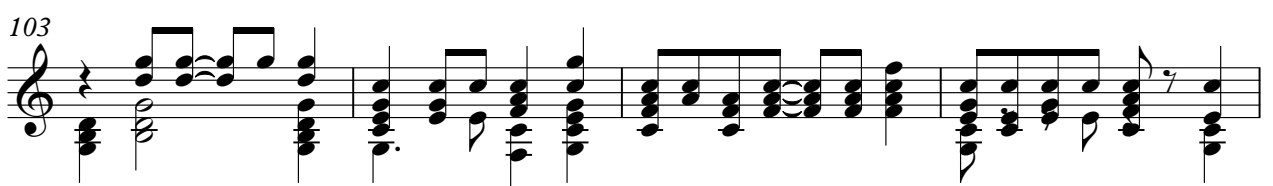

107

111

115

V.S.

119

123

127

131

# Alabama - Cheap Seats

♩ = 144,000229

9

13

18

23

2

29

33

37

8

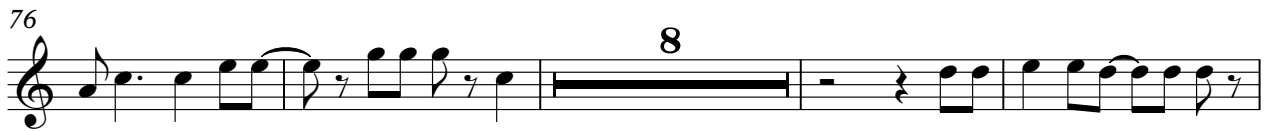

102

107

111

114

Alabama - Cheap Seats

♩ = 144,000229

6

30

40

46

53

60

66

71

76

82

8

95

102

107

112

117

123

129

132

# Alabama - Cheap Seats

♩ = 144,000229

1

6

10

23

5

41

45

30

78

82

85

30

2

117

tom mid 2 45 3

3

122

3

126

3

130

3

# Alabama - Cheap Seats

♩ = 144,000229

Bass line for measures 1-7. The first measure contains a whole rest. Measures 2-7 feature a repeating pattern of two eighth notes, each with a dot above it, indicating a dotted eighth note.

Bass line for measures 8-13. Measure 8 starts with two eighth notes with dots above them. Measure 9 contains a whole rest and is marked with a **31**. Measures 10-13 continue the dotted eighth note pattern.

Bass line for measures 14-19. Measures 14-16 continue the dotted eighth note pattern. Measure 17 contains a whole rest and is marked with a **31**. Measures 18-19 continue the dotted eighth note pattern.

Bass line for measures 20-25. Measure 20 starts with two eighth notes with dots above them. Measure 21 contains a whole rest and is marked with a **37**. Measures 22-25 continue the dotted eighth note pattern.

Bass line for measures 26-31. Measures 26-31 continue the dotted eighth note pattern.

Bass line for measures 32-36. Measures 32-35 continue the dotted eighth note pattern. Measure 36 contains a whole rest and is marked with a **4**.

# Alabama - Cheap Seats

♩ = 144,000229

8 30 43 49 54 59 62 67 73 78

V.S.

2

83

95

99

103

109

115

120

127

131

com mid 2 4 5 3

7

# Alabama - Cheap Seats

♩ = 144,000229

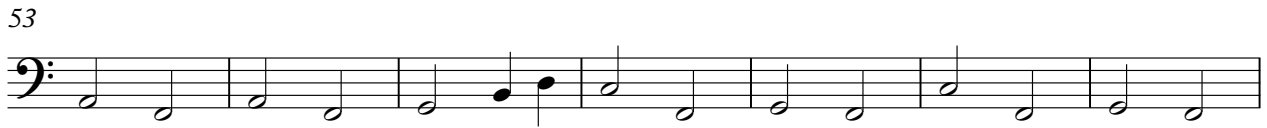

95

102

107

112

117

123

129

132

♩ = 144,000229

4 8 3

18

2 2

27

34

42

4

52

2

56

2

62

70

78

87

96

105

112

120

127

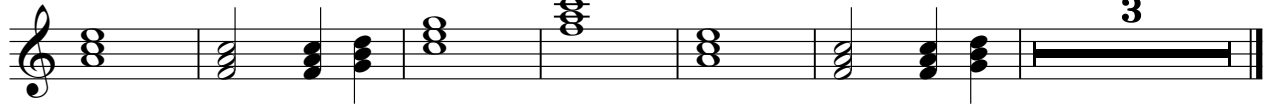

# Alabama - Cheap Seats

♩ = 144,000229

84 49