

# Alan Jackson - I Dont Even Know Her Name

♩ = 131,000076

Drum Standard

Nylon

Accoustique

Mute guitare

Steel

Basse 1

Basse 2

Piano

Voice

♩ = 131,000076

Violon

4

Drum Standard

Nylon

Steel

Basse 1

Basse 2

7

Drum Standard

Nylon

Steel

Basse 1

Basse 2

10

Drum Standard

Nylon

Steel

Basse 1

Basse 2

13

Drum Standard

Nylon

Steel

Basse 1

Basse 2

16

Drum Standard

Nylon

Steel

Basse 1

Basse 2

Vocaliste

19

Drum Standard

Nylon

Steel

Basse 1

Basse 2

Voice

Vocaliste

22

Drum Standard

Nylon

Steel

Basse 1

Basse 2

Voice

Vocaliste

25

Drum Standard

Nylon

Steel

Basse 1

Basse 2

Vocaliste

28

Drum Standard

Nylon

Steel

Basse 1

Basse 2

Vocaliste

31

Drum Standard

Nylon

Steel

Basse 1

Basse 2

34

Drum Standard

Nylon

Steel

Basse 1

Basse 2

38

Drum Standard

Nylon

Basse 1

Basse 2

Violon

41

Drum Standard

Nylon

Basse 1

Basse 2

Violon

44

Drum Standard

Nylon

Basse 1

Basse 2

Violon

46

Drum Standard

Nylon

Basse 1

Basse 2

Violon

49

Drum Standard

Nylon

Steel

Basse 1

Basse 2

Voice

Vocaliste

Violon

52

Drum Standard

Nylon

Steel

Basse 1

Basse 2

Voice

Vocaliste

55

Drum Standard

Nylon

Steel

Basse 1

Basse 2

Voice

Vocaliste

58

Drum Standard

Nylon

Steel

Basse 1

Basse 2

Vocaliste

61

Drum Standard

Nylon

Steel

Basse 1

Basse 2

63

Drum Standard

Nylon

Steel

Basse 1

Basse 2

65

Drum Standard

Nylon

Steel

Basse 1

Basse 2

Drum Standard

Nylon

Mute guitare

Steel

Basse 1

Basse 2

Piano

71

Drum Standard

Nylon

Mute guitare

Steel

Basse 1

Basse 2

Piano

74

Drum Standard

Nylon

Mute guitare

Steel

Basse 1

Basse 2

Piano

77

♩ = 131,000076

Drum Standard

Nylon

Mute guitare

Steel

Basse 1

Basse 2

Piano

80

Drum Standard

Nylon

Steel

Basse 1

Basse 2

Piano

Voice

Vocaliste

83

Drum Standard

Nylon

Steel

Basse 1

Basse 2

Voice

Vocaliste

86

Drum Standard

Nylon

Steel

Basse 1

Basse 2

Voice

Vocaliste

89

Drum Standard

Nylon

Steel

Basse 1

Basse 2

Vocaliste

Violon

91

Drum Standard

Nylon

Steel

Basse 1

Basse 2

Vocaliste

Violon

93

Drum Standard

Nylon

Steel

Basse 1

Basse 2

Violon

95

Drum Standard

Nylon

Steel

Basse 1

Basse 2

Violon

97

Drum Standard

Nylon

Steel

Basse 1

Basse 2

Violon

3 3 3 3 3 3

100

Drum Standard

Nylon

Steel

Basse 1

Basse 2

102

Drum Standard

Nylon

Steel

Basse 1

Basse 2

105

Drum Standard

Nylon

Steel

Basse 1

Basse 2

108

Drum Standard

Nylon

Acoustique

Steel

Basse 1

Basse 2

110

Drum Standard

Nylon

Acoustique

Basse 1

Basse 2

112

Drum Standard  
Nylon  
Accoustique  
Basse 1  
Basse 2

114

Drum Standard  
Nylon  
Accoustique  
Basse 1  
Basse 2

116

Drum Standard  
Nylon  
Accoustique  
Basse 1  
Basse 2

119

Drum Standard

Nylon

Basse 1

Basse 2

122

Drum Standard

Nylon

Basse 1

Basse 2

♩ = 73,999985

125

Drum Standard

Nylon

Accoustique

Mute guitare

Steel

Basse 1

Basse 2

Piano

Voice

Vocaliste

Violon

♩ = 73,999985

♩ = 73,999985

133

♩ = 131,000076

Drum Standard

142

Drum Standard

151

Drum Standard

160

Drum Standard

170

Drum Standard

180

Drum Standard

189

♩ = 73,999985

Drum Standard

198

♩ = 131,000076

Drum Standard

207

Drum Standard

216

Drum Standard

225

Drum Standard

235

Drum Standard

245

Drum Standard

256

Drum Standard

266

Drum Standard

276

Drum Standard

286

Drum Standard

298

Drum Standard

304

Drum Standard

Drum Standard Alan Jackson - I Dont Even Know Her Name

♩ = 131,000076

4

7

11

15

19

23

27

31

35

V.S.

39

43

47

51

55

59

63

67

♩ = 73,999985

70

74

Drum Standard

78  $\text{♩} = 131,000076$

82

86

90

94

98

102

106

110

114

Drum Standard

118

122

126

♩ = 73,999985      ♩ = 131,000076

149

167

191

♩ = 73,999985      ♩ = 131,000076

214

242

288

Alan Jackson - I Dont Even Know Her Name

Nylon

♩ = 131,000076

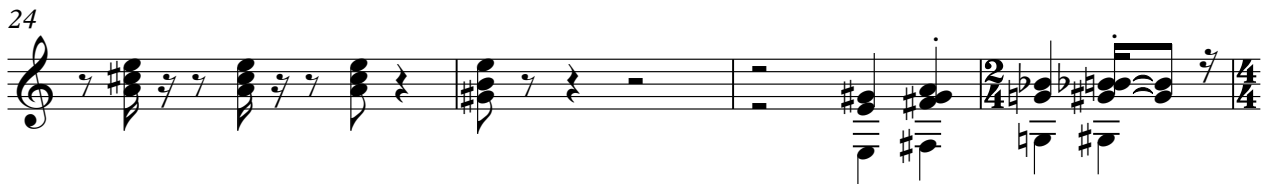

V.S.

75

78

♩ = 131,000076

82

85

89

93

96

100

103

106

V.S.

110

113

117

121

124

136

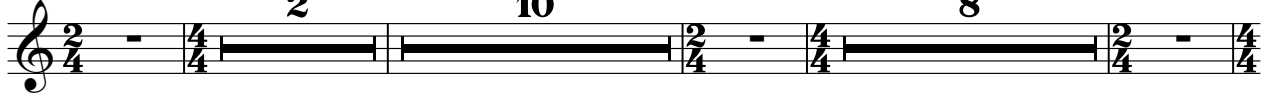

159

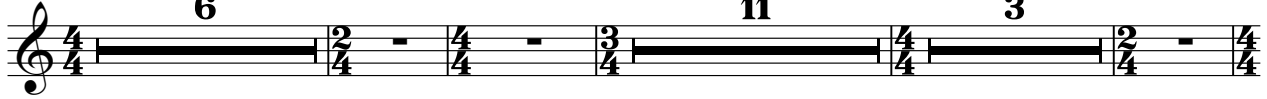

182

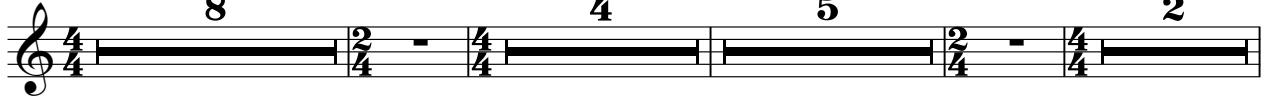

203

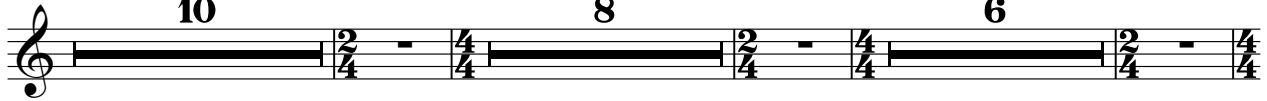

230

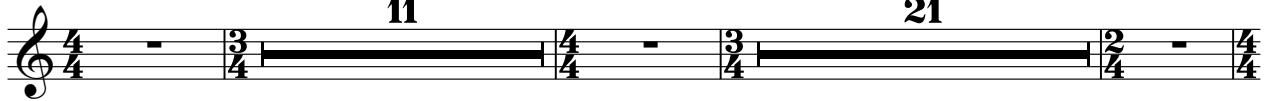

265

**23**

**10**

298

**5**

-

**5**

-

# Alan Jackson - I Dont Even Know Her Name

Accoustique

♩ = 131,000076

17 8 9

37 12 8 6

66 ♩ = 73,999985 ♩ = 131,000076 11 2 8

90 8 8

109

111

113

115

117 7 4

131 ♩ = 73,999985 ♩ = 131,000076 5 2 10 8

158

6 11 3

181

8 4 5

♩ = 73,999985

201

2 10 8

♩ = 131,000076

223

6 11

243

21 23

288

10 5 5

# Alan Jackson - I Dont Even Know Her Name

Mute guitare

2

Mute guitare

♩ = 73,999985

181

8 4 5

201

♩ = 131,000076

2 10 8

223

6 11

243

21 23

288

10 5 5

Steel

Alan Jackson - I Dont Even Know Her Name

♩ = 131,000076

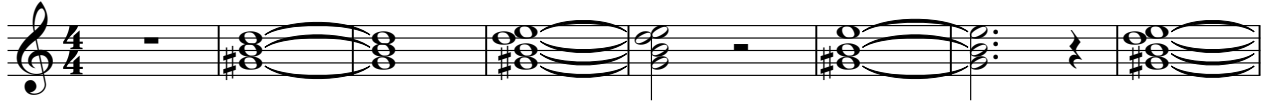

49

54

58

62

64

67

♩ = 73,999985

74

♩ = 131,000076

82

89

94

100

102

105

109

131

158

181

201

223

243

4

Steel

288

# Alan Jackson - I Dont Even Know Her Name

## Basse 1

♩ = 131,000076

6

12

16

22

28

33

38

44

48

V.S.

54

60

65

 $\text{♩} = 73,999985$ 

70

74

78

 $\text{♩} = 131,000076$ 

83

88

94

100

105

110

115

120

125

$\text{♩} = 73,999985$

139

$\text{♩} = 131,000076$

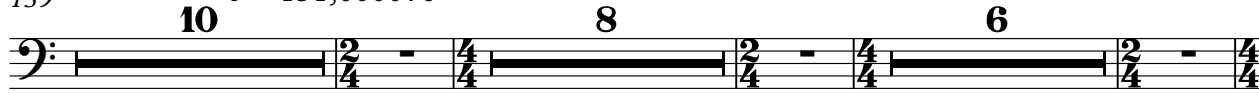

166

191

$\text{♩} = 73,999985$

$\text{♩} = 131,000076$

214

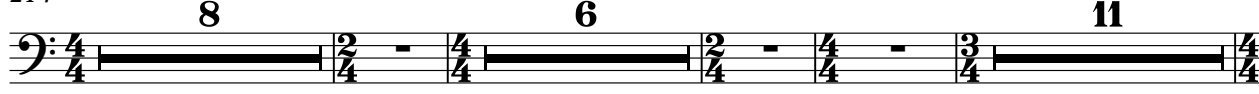

242

4

Basse 1

288

54

60

65

♩ = 73,999985

70

74

78

♩ = 131,000076

83

88

94

100

105

110

115

120

125

♩ = 73,999985

139

♩ = 131,000076

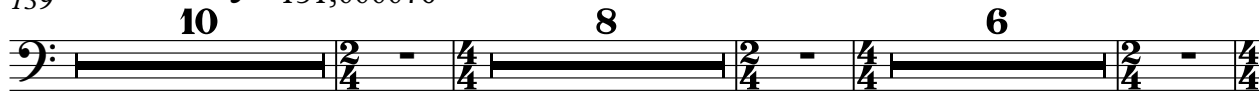

166

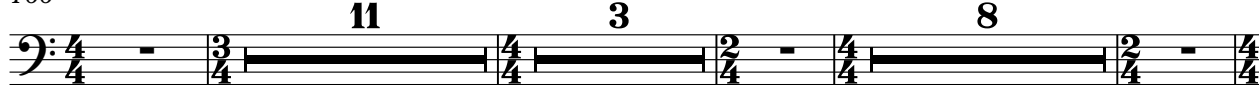

191

♩ = 73,999985

♩ = 131,000076

214

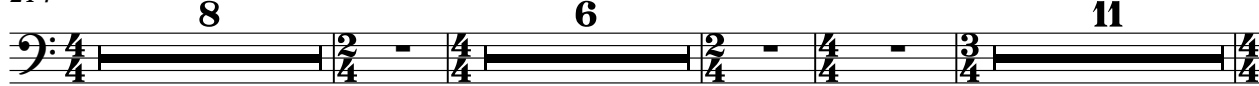

242

4

Basse 2

288

# Alan Jackson - I Dont Even Know Her Name

Piano

♩ = 131,000076

17 8 9

37 12 8 6

66 ♩ = 73,999985

71

74

77 ♩ = 131,000076

82 7 8

100 8 8 8

127 ♩ = 73,999985 ♩ = 131,000076

2

Piano

150

8 6 11

178

3 8 4 5

$\text{♩} = 73,999985$

200

2 10 8

$\text{♩} = 131,000076$

223

6 11

243

21 23

288

10 5 5

Alan Jackson - I Dont Even Know Her Name

Voice

♩ = 131,000076

17 2

23 2 9

37 12 2

55 2 6

66 ♩ = 73,999985 ♩ = 131,000076 11 2

83 2

88 2 8 8

109 8 8 4

131 ♩ = 73,999985 ♩ = 131,000076 5 2 10 8

158 6 11 3

2

Voice

♩ = 73,999985

181

8 4 5

201

2 10 8

♩ = 131,000076

223

6 11

243

21 23

288

10 5 5

Alan Jackson - I Dont Even Know Her Name

Vocaliste

♩ = 131,000076

16

22

28 9 11

52

58 6 11

♩ = 73,999985

79 ♩ = 131,000076

85

91 8 8 8

118 8 4 5 2

♩ = 73,999985

139 ♩ = 131,000076

10 8 6

166

11 3 8

191

♩ = 73,999985

♩ = 131,000076

4 5 2 10

214

8 6 11

242

21 23

288

10 5 5

# Alan Jackson - I Dont Even Know Her Name

Violon

♩ = 131,000076

17 8 9

37

41

44

48

7

59

♩ = 73,999985

6 11

79

♩ = 131,000076

2 8

90

93

95

97

108

131

158

181

201

223

243

21

23

288

10

5

5