

Chitty Chitty Bang Bang - Chitty Chitty Bang Bang

♩ = 120,000000

- Flute**: Treble clef, 2/2 time signature, rests.
- Clarinet in Bb**: Treble clef, 2/2 time signature, rests.
- Tenor Saxophone**: Treble clef, 2/2 time signature, rests.
- Baritone Saxophone**: Treble clef, 2/2 time signature, rests.
- Horn in F**: Treble clef, 2/2 time signature, rests.
- Baroque Trumpet**: Treble clef, 2/2 time signature, rests.
- Tuba**: Bass clef, 2/2 time signature, rests.
- Timpani**: Bass clef, 2/2 time signature, rhythmic pattern of sixteenth notes in groups of six, with a '6' below each group.
- Percussion**: Percussion clef, 2/2 time signature, rests.
- Jazz Guitar**: Treble clef, 2/2 time signature, rests.
- Upright Bass**: Bass clef, 2/2 time signature, rests.
- Violoncello**: Bass clef, 2/2 time signature, rhythmic pattern of sixteenth notes in groups of six, with a '6' below each group.

Generated by NoteWorthy Composer
By The Sherman Brothers

♩ = 120,000000

Copyright © 1968
Copyright © 1968
All Rights Reserved
All Rights Reserved

2

2 ♩ = 250,000000

4

6

Hn.
Bar. Tpt.
Tba.
Timp.
U. Bass
Vc.

8

Hn.
Bar. Tpt.
Tba.
Timp.
U. Bass
Vc.

10

Fl.

Cl.

Ten. Sax.

Hn.

Tba.

Timp.

U. Bass

Vc.

12

Fl.

Cl.

Ten. Sax.

Bari. Sax.

Hn.

Bar. Tpt.

Tba.

Timp.

Perc.

U. Bass

Vc.

17

Fl.

Cl.

Ten. Sax.

Bari. Sax.

Hn.

Bar. Tpt.

Tba.

Perc.

U. Bass

Vc.

19

Cl.

Ten. Sax.

Bari. Sax.

Hn.

Bar. Tpt.

Tba.

Timp.

Perc.

U. Bass

21

Fl.

Cl.

Ten. Sax.

Bari. Sax.

Hn.

Bar. Tpt.

Tba.

Timp.

Perc.

J. Gtr.

U. Bass

Vc.

23

25

27

Hn.

Bar. Tpt.

Tba.

Perc.

J. Gtr.

U. Bass

29

Hn.

Bar. Tpt.

Tba.

Timp.

Perc.

J. Gtr.

U. Bass

31

Hn.
Bar. Tpt.
Tba.
Perc.
J. Gtr.
U. Bass

33

Hn.
Bar. Tpt.
Tba.
Perc.
J. Gtr.
U. Bass

36

39

42

Fl.

Cl.

Ten. Sax.

Hn.

Tba.

Perc.

J. Gtr.

U. Bass

Vc.

44

Fl.

Cl.

Ten. Sax.

Hn.

Bar. Tpt.

Tba.

Timp.

Perc.

J. Gtr.

U. Bass

Vc.

46

Fl.

Cl.

Ten. Sax.

Hn.

Tba.

Perc.

J. Gtr.

U. Bass

Vc.

48

Fl.

Cl.

Ten. Sax.

Bari. Sax.

Hn.

Tba.

Timp.

Perc.

J. Gtr.

U. Bass

Vc.

50

Fl.

Cl.

Tba.

Perc.

J. Gtr.

U. Bass

Vc.

52

Fl.

Cl.

Ten. Sax.

Bari. Sax.

Hn.

Bar. Tpt.

Tba.

Timp.

Perc.

J. Gtr.

U. Bass

Vc.

55

Fl.

Cl.

Ten. Sax.

Bari. Sax.

Hn.

Bar. Tpt.

Tba.

Timp.

Perc.

U. Bass

Vc.

57

Fl.

Cl.

Ten. Sax.

Bari. Sax.

Hn.

Bar. Tpt.

Tba.

Timp.

Perc.

J. Gtr.

U. Bass

Vc.

59

Fl.

Cl.

Hn.

Bar. Tpt.

Tba.

Timp.

Perc.

J. Gtr.

U. Bass

Vc.

61

Fl.

Cl.

Hn.

Bar. Tpt.

Tba.

Timp.

Perc.

J. Gtr.

U. Bass

Vc.

63

Fl.

Cl.

Hn.

Bar. Tpt.

Tba.

Timp.

Perc.

J. Gtr.

U. Bass

Vc.

65

Fl.

Cl.

Ten. Sax.

Timp.

Perc.

J. Gtr.

U. Bass

Vc.

3

67

Fl.

Cl.

Ten. Sax.

Bari. Sax.

Hn.

Bar. Tpt.

Tba.

Perc.

J. Gtr.

U. Bass

Vc.

69

Ten. Sax.

Bari. Sax.

Hn.

Bar. Tpt.

Tba.

Perc.

J. Gtr.

U. Bass

72

Cl.

Ten. Sax.

Bari. Sax.

Hn.

Tba.

Timp.

Perc.

J. Gtr.

U. Bass

Vc.

3

74

Cl.

Perc.

J. Gtr.

U. Bass

Vc.

76

Cl.

Perc.

J. Gtr.

U. Bass

Vc.

78

Cl.

Bar. Tpt.

Perc.

J. Gtr.

U. Bass

Vc.

80

Cl.

Ten. Sax.

Bari. Sax.

Hn.

Bar. Tpt.

Tba.

Perc.

J. Gtr.

U. Bass

Vc.

82

Cl.
Hn.
Tba.
Perc.
J. Gtr.
U. Bass
Vc.

84

Bar. Tpt.
Perc.
J. Gtr.
U. Bass
Vc.

86

Fl.

Ten. Sax.

Hn.

Bar. Tpt.

Tba.

Timp.

Perc.

J. Gtr.

U. Bass

Vc.

88

Fl.

Ten. Sax.

Bari. Sax.

Hn.

Bar. Tpt.

Tba.

Timp.

Perc.

J. Gtr.

U. Bass

Vc.

89

Fl.

Ten. Sax.

Bari. Sax.

Hn.

Bar. Tpt.

Tba.

Timp.

Perc.

J. Gtr.

U. Bass

Vc.

91

Fl.

Cl.

Ten. Sax.

Bari. Sax.

Hn.

Bar. Tpt.

Tba.

Timp.

Perc.

J. Gtr.

U. Bass

Vc.

93

Fl.

Cl.

Ten. Sax.

Bari. Sax.

Hn.

Bar. Tpt.

Tba.

Timp.

Perc.

J. Gtr.

U. Bass

Vc.

95

Fl.

Cl.

Ten. Sax.

Bar. Tpt.

Tba.

Timp.

Perc.

J. Gtr.

U. Bass

Vc.

3

3

3

3

97

Fl.

Ten. Sax.

Hn.

Bar. Tpt.

Tba.

Timp.

Perc.

J. Gtr.

U. Bass

Vc.

102

Hn.

Tba.

Perc.

J. Gtr.

U. Bass

Vc.

3

104

Bar. Tpt.

Timp.

Perc.

J. Gtr.

U. Bass

Vc.

3

106

Ten. Sax.

Bari. Sax.

Hn.

Bar. Tpt.

Tba.

Timp.

Perc.

J. Gtr.

U. Bass

Vc.

109

Ten. Sax.

Bari. Sax.

Hn.

Bar. Tpt.

Tba.

Timp.

Perc.

J. Gtr.

U. Bass

Vc.

3

111

Fl.

Cl.

Bari. Sax.

Hn.

Bar. Tpt.

Tba.

Timp.

Perc.

J. Gtr.

U. Bass

Vc.

3

3

3

3

114

Fl.
Cl.
Ten. Sax.
Bari. Sax.
Hn.
Bar. Tpt.
Tba.
Timp.
Perc.
J. Gtr.
U. Bass
Vc.

116

Fl.
Cl.
Ten. Sax.
Bari. Sax.
Hn.
Bar. Tpt.
Tba.
Timp.
Perc.
J. Gtr.
U. Bass
Vc.

118

Fl.

Cl.

Ten. Sax.

Bari. Sax.

Hn.

Bar. Tpt.

Tba.

Timp.

Perc.

Vc.

120

Fl.

Cl.

Ten. Sax.

Bari. Sax.

Hn.

Bar. Tpt.

Tba.

Timp.

Perc.

J. Gtr.

U. Bass

Vc.

Flute

Chitty Chitty Bang Bang - Chitty Chitty Bang Bang

♩ = 120,000000 ♩ = 250,000000

8

12

17 3 20

42

45

48

52

57

61 2

66 18

Copyright © 1968
Copyright © 1968
All Rights Reserved
All Rights Reserved

86

89

91

94

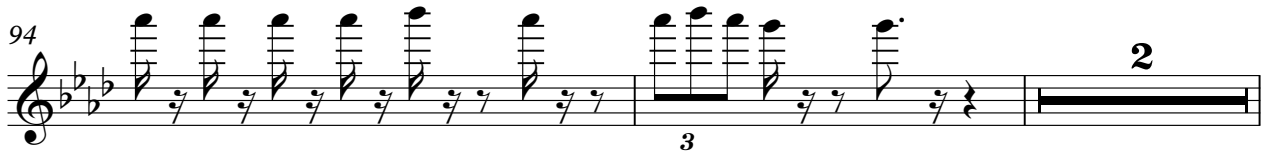

98

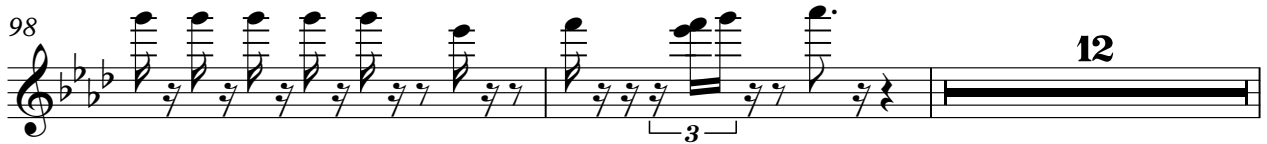

112

117

120

Chitty Chitty Bang Bang - Chitty Chitty Bang Bang

Clarinet in B \flat

$\text{♩} = 120,000000$ $\text{♩} = 250,000000$

8

12

19

20

43

46

49

54

59

64

66

Copyright © 1968
Copyright © 1968
All Rights Reserved
All Rights Reserved

73

79

90

94

113

118

120

Tenor Saxophone Chitty Chitty Bang Bang - Chitty Chitty Bang Bang

♩ = 120,000000 ♩ = 250,000000

8

13

18 20

43

48 4

55 7

65 3 2

70

72 6

Copyright © 1968
Copyright © 1968
All Rights Reserved
All Rights Reserved

2

Tenor Saxophone

80

4

86

90

2

96

9

107

4

117

120

Chitty Chitty Bang Bang - Chitty Chitty Bang Bang

Baritone Saxophone

♩ = 120,000000 ♩ = 250,000000

11 3

20 25

48 4

55 10

68

72 6

81 6

90

93 13

Copyright © 1968
Copyright © 1968
All Rights Reserved
All Rights Reserved

2

Baritone Saxophone

107

114

119

Horn in F Chitty Chitty Bang Bang - Chitty Chitty Bang Bang

♩ = 120,000000 ♩ = 250,000000

Copyright © 1968
Copyright © 1968
All Rights Reserved
All Rights Reserved

V.S.

101

3

109

115

117

120

Baroque Trumpet Chitty Chitty Bang Bang - Chitty Chitty Bang Bang

♩ = 120,000000 ♩ = 250,000000

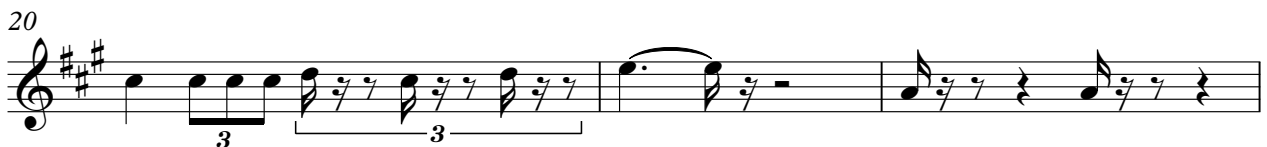

Copyright © 1968
Copyright © 1968
All Rights Reserved
All Rights Reserved

V.S.

Tuba

Chitty Chitty Bang Bang - Chitty Chitty Bang Bang

♩ = 120,000000 ♩ = 250,000000

6

11

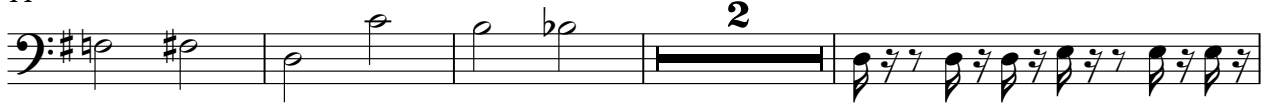

17

22

26

29

32

37

42

Copyright © 1968
Copyright © 1968
All Rights Reserved
All Rights Reserved

V.S.

46

51

55

59

64

73

82

89

92

96

Tuba

103

3

110

3

116

3

119

3

Timpani

Chitty Chitty Bang Bang - Chitty Chitty Bang Bang

♩ = 120,000000

♩ = 250,000000

Generated by NoteWorthy Composer

By The Sherman Brothers

3

5

7

9

16

29

49

56

60

Copyright © 1968
Copyright © 1968
All Rights Reserved
All Rights Reserved

2
64 Timpani

6

74

12

90

95

2 5

3

105

3

112

116

Chitty Chitty Bang Bang - Chitty Chitty Bang Bang

Percussion

♩ = 120,000000 ♩ = 250,000000

10

Copyright © 1968
Copyright © 1968
All Rights Reserved
All Rights Reserved

V.S.

Percussion

64

69

74

80

85

89

94

100

106

112

Percussion

3

118

Chitty Chitty Bang Bang - Chitty Chitty Bang Bang

♩ = 120,000000 ♩ = 250,000000

20

24

28

32

36

40

44

48

51

Copyright © 1968
Copyright © 1968
All Rights Reserved
All Rights Reserved

58

61

64

67

71

75

78

81

84

87

Chitty Chitty Bang Bang - Chitty Chitty Bang Bang

Upright Bass

$\text{♩} = 120,000000 = 250,000000$

7

12

18

24

29

34

39

44

49

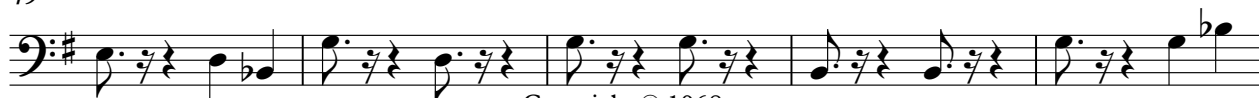

Copyright © 1968
Copyright © 1968
All Rights Reserved
All Rights Reserved

V.S.

54

59

63

68

73

78

83

88

92

97

102

107

112

117

Violoncello Chitty Chitty Bang Bang - Chitty Chitty Bang Bang

♩ = 120,000000

6 6 6 6

2 ♩ = 250,000000

4

6

8

10

14

3

21

3 3 3 20

Copyright © 1968
Copyright © 1968
All Rights Reserved
All Rights Reserved

2
42
45
48
53
58
64
67
76
82
87

Violoncello

89 *Violoncello*

91

94

98

101

104

109

115

119