

Bob Wills & His Texas Playboys - Faded Love

$\text{♩} = 100,000,000$

Melody 1

Drums

Piano

Guitar

Bass

Bass

Bass

$\text{♩} = 100,000,000$

Strings

Melody 2

Melody 3

4

Drums

Piano

Guitar

Bass

Bass

Strings

Melody 2

Melody 3

6

Melody 1

Drums

Piano

Guitar

Bass

Bass

Bass

Strings

Melody 2

Melody 3

Detailed description of the musical score: The score is for a piece in 6/8 time, indicated by the number '6' at the top left. It consists of eight staves. The top staff is Melody 1, written in a treble clef with a key signature of two flats. The second staff is Drums, showing a rhythmic pattern of eighth notes and rests. The third staff is Piano, with a grand staff (treble and bass clefs) showing a complex accompaniment. The fourth staff is Guitar, with a treble clef and a key signature of two flats, containing a guitar tab with fret numbers (0, 1, 2, 3, 5, 6) and string indicators (T, A, B). The fifth staff is Bass, with a bass clef and a key signature of two flats, showing a simple bass line. The sixth staff is another Bass staff, with a bass clef and a key signature of two flats, showing a simple bass line. The seventh staff is another Bass staff, with a bass clef and a key signature of two flats, showing a simple bass line. The eighth staff is Strings, with a treble clef and a key signature of two flats, showing a simple string line. The ninth staff is Melody 2, with a treble clef and a key signature of two flats, showing a simple melody. The tenth staff is Melody 3, with a treble clef and a key signature of two flats, showing a simple melody.

8

Melody 1

Drums

Piano

Guitar

Bass

Bass

Bass

Melody 2

Melody 3

10

Melody 1

Drums

Piano

Guitar

Bass

Bass

Melody 2

Melody 3

12

Melody 1

Drums

Piano

Guitar

Bass

Bass

Melody 2

Melody 3

T 3 1 3 1 3 1 0 0 0 1

A 3 3 3 3 3 3 3 3 3 3

B 1 1 1 1 1 1 3 3 3 3 3 3

14

Melody 1

Drums

Piano

Guitar

Bass

Bass

Bass

Melody 2

Melody 3

16

Melody 1

Drums

Piano

Guitar

Bass

Bass

Bass

Melody 2

Melody 3

18

Melody 1

Drums

Piano

Guitar

Bass

Bass

Melody 2

Melody 3

T	1	1	1	5	1	5	1	1	6	1	0	3	3	3	3	3	0	0
A	0	0	0	0	0	0	0	0	0	3	3	3	3	3	3	3	3	1
B	1	1	1	1	1	1	1	1	1	1	1	1	1	1	1	1	1	1

20

Melody 1

Drums

Piano

Guitar

Bass

Bass

Bass

Strings

Melody 2

Melody 3

22

Melody 1

Drums

Piano

Guitar

Bass

Bass

Bass

Strings

Melody 2

Melody 3

- Drums:** A drum set part with a bass drum line and a snare/cymbal line.
- Piano:** A piano accompaniment with both treble and bass clefs.
- Guitar:** A guitar part with a tab showing fret numbers (1, 3, 5) and string indicators (T, A, B).

24

Melody 1

Drums

Piano

Guitar

Bass

Bass

Strings

Melody 2

Melody 3

String	Measure 24	Measure 25
T	3 5 1 5 1 3 5 3	1 1 8 8 8 1 8 8
A	3 3 3 3 3 3 3	0 0 10 10 10 0 0 0
B	1 1 1 1 1 1 1 3	1 1 13 1 1 0 0 0

26

Melody 1

Drums

Piano

Guitar

Bass

Bass

Bass

Strings

Melody 2

Melody 3

28

Melody 1

Drums

Piano

Guitar

Bass

Bass

Strings

Melody 2

Melody 3

30

Melody 1

Drums

Piano

Guitar

T	1	1	3
A	0	0 0 0	1 3 1 1
B	3	3 3	1 3 3 3 3 3 3
	3	3 3	1 1 1 1 1 1 1

Bass

Bass

Bass

Strings

Melody 2

Melody 3

32

Melody 1

Drums

Piano

Guitar

Bass

Bass

Strings

Melody 2

Melody 3

34

Melody 1

Drums

Piano

Guitar

Bass

Bass

Strings

Melody 2

Melody 3

36

Melody 1

Drums

Piano

Guitar

Bass

Bass

Strings

Melody 2

Melody 3

String	M36	M37	M38	M39
T	0	0	0	3
A	5	5	5	2
B	3	3	3	3

38

Melody 1

Drums

Piano

Guitar

Bass

Bass

Bass

Strings

Melody 2

Melody 3

40

Melody 1

Drums

Piano

Guitar

Bass

Bass

Bass

Melody 2

Melody 3

String	Measure 40	Measure 41	Measure 42	Measure 43
T		1 1 1 1	0 0	5 1 1 1
A		1 1 1 1	0 3 3	0 0 1 0
B	1 1	8 8 1 1	1 1 1	1

42

Melody 1

Drums

Piano

Guitar

Bass

Bass

Melody 2

Melody 3

44

Melody 1

Drums

Piano

Guitar

T	3	1	3	1	3	1	0	0	0	1
A		3	3	3	3	3	3	3	3	3
B	1	1	1	1	3	1	1	1	3	3

Bass

Bass

Melody 2

Melody 3

46

Melody 1

Drums

Piano

Guitar

Bass

Bass

Bass

Melody 2

Melody 3

48

Melody 1

Drums

Piano

Guitar

Bass

Bass

Bass

Melody 2

Melody 3

50

Melody 1

Drums

Piano

Guitar

Bass

Bass

Melody 2

Melody 3

- Drums:** A drum set part with a snare drum and bass drum.
- Piano:** A grand piano part with both treble and bass clefs.
- Guitar:** A guitar part with fret numbers indicated on the strings. The strings are labeled T (Treble), A (Acoustic), and B (Bass).

52

Melody 1

Drums

Piano

Guitar

Bass

Bass

Bass

Strings

Melody 2

Melody 3

T (Tuning)			
A	3	0 (5)	1 (3)
B	3	2	1 (3)
4th			1 (3)
5th			1 (3)
6th			1 (3)

54

Melody 1

Drums

Piano

Guitar

Bass

Bass

Bass

Strings

Melody 2

Melody 3

56

Melody 1

Drums

Piano

Guitar

Bass

Bass

Strings

Melody 2

Melody 3

The guitar part includes the following fretboard diagrams:

T	3	3	1	8	8	8	8	8
A	1	1 1 1	1	10	10	10	1	1
B	3	3	1	0	0	0	0	0
	1	1 1		1	13	1		

58

Melody 1

Drums

Piano

Guitar

Bass

Bass

Bass

Strings

Melody 2

Melody 3

60

Melody 1

Drums

Piano

Guitar

T	3	1	3	1	3	1	0	0	3	0
A		3	3	3	3	3	3	3	3	3
B	1	1	1	1	1	1	3	3	3	3

Bass

Bass

Strings

Melody 2

Melody 3

62

Melody 1

Drums

Piano

Guitar

T	0	0	0	1	0	1	0	0	0	1	3	1	3	1	1
A	3	3	3	3	3	3	3	3	3	3	3	3	3	3	3
B	3	3	3	3	3	3	3	3	1	1	1	1	1	1	1

Bass

Bass

Bass

Strings

Melody 2

Melody 3

64

Melody 1

Drums

Piano

Guitar

Bass

Bass

Strings

Melody 2

Melody 3

String	Measure 64	Measure 65
T	3 3 3 3 3	1 8 1 1
A	5 1 3 5 5	1 1 10 1 1 1
B	3 3 3 3 3	1 1 1 1 1 1 1

66

Melody 1

Drums

Piano

Guitar

Bass

Bass

Strings

Melody 2

Melody 3

- Guitar:** Tablature for Treble (T), Middle (A), and Bass (B) strings. Fret numbers are indicated above the lines.

T	8	8	8	8	8	8	0	0	0	0
A	10	1	1	8	10	1	1	1	1	0
B	1	1	1	1	1	1	1	1	1	1

68

Melody 1

Drums

Piano

Guitar

Bass

Bass

Strings

Melody 2

Melody 3

70 ♩ = 87,000023 ♩ = 86,000053

Melody 1

Drums

Piano

Guitar

T	0	0	0	0	0	0	1	1	1	1	1	3	0
A				3			3	3	3	3	3	2	5
B	1	1	1	1	1		3	3	3				

Bass

Bass

Strings

Melody 2

Melody 3

♩ = 87,000023 ♩ = 86,000053

Melody 1

Drums

Piano

Guitar

Bass

Bass

Bass

Strings

Melody 2

Melody 3

Bob Wills & His Texas Playboys - Faded Love

Melody 1

♩ = 100,000000
5

11

17

24

30

37

43

49

56

62

V.S.

2

Melody 1

68

♩ = 87,0000000053

♩ = 75,999969

Bob Wills & His Texas Playboys - Faded Love

Drums

♩ = 100,000000
2

6

10

14

18

22

26

30

34

37

V.S.

Drums

41

45

49

53

57

61

65

69

$\text{♩} = 87,000023$ $\text{♩} = 86,000053$

72

$\text{♩} = 75,999969$

Bob Wills & His Texas Playboys - Faded Love

Piano

♩ = 100,000000

2

2

5

8

11

14

17

V.S.

20

23

27

30

33

36

38

41

44

47

50

54

57

60

63

66

69

♩ = 87,000023 ♩ = 86,000053

72

♩ = 75,999969

Bob Wills & His Texas Playboys - Faded Love

Guitar

♩ = 100,000000

2

6

10

13

17

21

24

27

30

34

V.S.

2
37

Guitar

37

41

41

44

44

47

47

51

51

55

55

58

58

62

62

65

65

69

♩ = 87,000023 ♩ = 86,000053

69

Tablature for three strings (T, A, B) across three measures. The strings are labeled T (Treble), A (Middle), and B (Bass). The notes are represented by numbers 0-5 on the strings.

String	Measure 1	Measure 2	Measure 3
T	0 3 0 3 0 1 3 0	0 1 4 1 1 0	0 0 1
A	3 3 3 3 3 2 5	3 1 3 0 1 3 4	3 0 0 0
B	3 3 3	1 1 1 1 1 1	1 1 8 1 1 8

Bob Wills & His Texas Playboys - Faded Love

Bass

♩ = 100,000000

V.S.

52

57

62

67

$\text{♩} = 87,000023$ $\text{♩} = 86,000053$

71

$\text{♩} = 75,999969$

Bob Wills & His Texas Playboys - Faded Love

Bass

♩ = 100,000000

8

14

21

27

33

40

46

53

59

V.S.

2

Bass

65

70

Bob Wills & His Texas Playboys - Faded Love

Bass

♩ = 100,000000

6 6 4

21

3 3

32

7 6 4

53

3 3

63

♩ = 87,000023 ♩ = 86,000053 ♩ = 75,999969

6 2

Bob Wills & His Texas Playboys - Faded Love
Strings

♩ = 100,000000

7 **14**

26

34 **2** **14**

55

63

69 ♩ = 87,000023 ♩ = 86,000053 ♩ = 75,999969

Bob Wills & His Texas Playboys - Faded Love

Melody 2

♩ = 100,000000

7

13

19

26

33

39

46

52

59

V.S.

2

Melody 2

66

70

♩ = 87,000023 ♩ = 86,000053

♩ = 75,999969

Bob Wills & His Texas Playboys - Faded Love

Melody 3

♩ = 100,000000

7

13

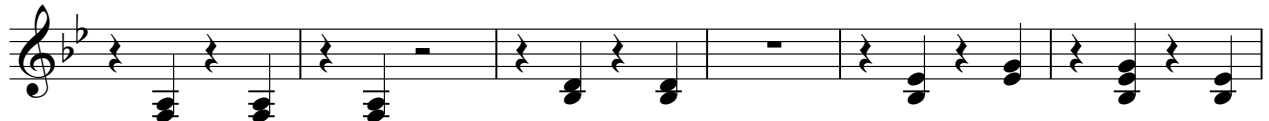

19

25

31

37

43

50

56

62

68

♩ = 87,000023 ♩ = 86,000053

71

♩ = 75,999969

