

Bob Wills & His Texas Playboys - San Antonio Rose

00:00:03:00
1.1.00
IFNI MIDI MUSIC
= 224,999725

9

Perc.

J. Gtr.

J. Gtr.

A. Bass

E. Bass

H-t. Pno.

Solo

Solo

13

Perc.

J. Gtr.

J. Gtr.

A. Bass

E. Bass

H-t. Pno.

Solo

Solo

17

Perc.

J. Gtr.

J. Gtr.

A. Bass

E. Bass

H-t. Pno.

Solo

Solo

21

Perc.

J. Gtr.

J. Gtr.

A. Bass

E. Bass

H-t. Pno.

Solo

Solo

25

Perc.

J. Gtr.

J. Gtr.

A. Bass

E. Bass

H-t. Pno.

Solo

Solo

29

Perc.

J. Gtr.

J. Gtr.

A. Bass

E. Bass

H-t. Pno.

Solo

Solo

33

Perc.

J. Gtr.

J. Gtr.

A. Bass

E. Bass

H-t. Pno.

Solo

Solo

37

Perc.

J. Gtr.

J. Gtr.

A. Bass

E. Bass

H-t. Pno.

Solo

Solo

41

Perc.

J. Gtr.

J. Gtr.

A. Bass

E. Bass

H-t. Pno.

Solo

Solo

45

Perc.

J. Gtr.

J. Gtr.

A. Bass

E. Bass

H-t. Pno.

Solo

Solo

49

Perc.

J. Gtr.

J. Gtr.

A. Bass

E. Bass

H-t. Pno.

Solo

Solo

53

Perc.

J. Gtr.

J. Gtr.

A. Bass

E. Bass

H-t. Pno.

Solo

Solo

56

Perc.

J. Gtr.

J. Gtr.

A. Bass

E. Bass

H-t. Pno.

Solo

Solo

60

Perc.

J. Gtr.

J. Gtr.

A. Bass

E. Bass

H-t. Pno.

Solo

Solo

64

Perc.

J. Gtr.

J. Gtr.

A. Bass

E. Bass

H-t. Pno.

Solo

Solo

68

Perc.

J. Gtr.

J. Gtr.

A. Bass

E. Bass

H-t. Pno.

Solo

Solo

71

Perc.

J. Gtr.

J. Gtr.

A. Bass

E. Bass

H-t. Pno.

Solo

Solo

74

Perc.

J. Gtr.

J. Gtr.

A. Bass

E. Bass

H-t. Pno.

Solo

Solo

78

Perc.

J. Gtr.

J. Gtr.

A. Bass

E. Bass

H-t. Pno.

Solo

Solo

81

Perc.

J. Gtr.

J. Gtr.

A. Bass

E. Bass

H-t. Pno.

Solo

Solo

84

Perc.

J. Gtr.

J. Gtr.

A. Bass

E. Bass

H-t. Pno.

Solo

Solo

87

Perc.

J. Gtr.

J. Gtr.

A. Bass

E. Bass

H-t. Pno.

Solo

Solo

91

Perc.

J. Gtr.

J. Gtr.

A. Bass

E. Bass

H-t. Pno.

Solo

Solo

95

Perc.

J. Gtr.

J. Gtr.

A. Bass

E. Bass

H-t. Pno.

Solo

Solo

99

Perc.

J. Gtr.

J. Gtr.

A. Bass

E. Bass

H-t. Pno.

Solo

Solo

103

Perc.

J. Gtr.

J. Gtr.

J. Gtr.

A. Bass

E. Bass

H-t. Pno.

Solo

Solo

Percussion

Bob Wills & His Texas Playboys - San Antonio Rose

♩ = 224,999725

5

9

13

17

21

25

29

33

37

V.S.

41

45

49

53

57

61

65

69

73

77

Percussion

81

85

89

93

97

101

104

♩ = 224,999725

7

13

19

25

31

37

42

48

53

58

64

69

74

80

85

90

96

102

106

♩ = 224,999725

5

9

13

17

21

25

29

33

37

76

80

83

86

90

94

98

102

105

♩ = 224,999725

5

33

16

54

16

16

86

18

106

Acoustic Bass

Bob Wills & His Texas Playboys - San Antonio Rose

♩ = 224,999725

8

14

20

26

32

38

45

51

57

V.S.

63

69

75

81

86

93

99

104

Bob Wills & His Texas Playboys - San Antonio Rose

Electric Bass

♩ = 224,999725

1

8

14

20

26

32

38

45

51

57

V.S.

63

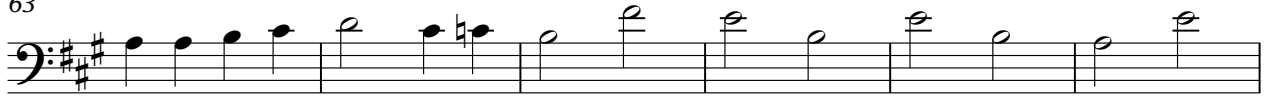

69

75

81

86

93

99

104

Honky-tonk Piano

Bob Wills & His Texas Playboys - San Antonio Rose

♩ = 224,999725

4

9

14

19

24

29

34

##

V.S.

38

43

47

50

54

59

64

Honky-tonk Piano

3

69

72

76

80

83

86

V.S.

91

96

101

105

Bob Wills & His Texas Playboys - San Antonio Rose

Solo

♩ = 224,999725

4

9

14

19

24

29

34

38

43

47

V.S.

50

54

59

64

69

72

76

80

83

86

91

96

101

105

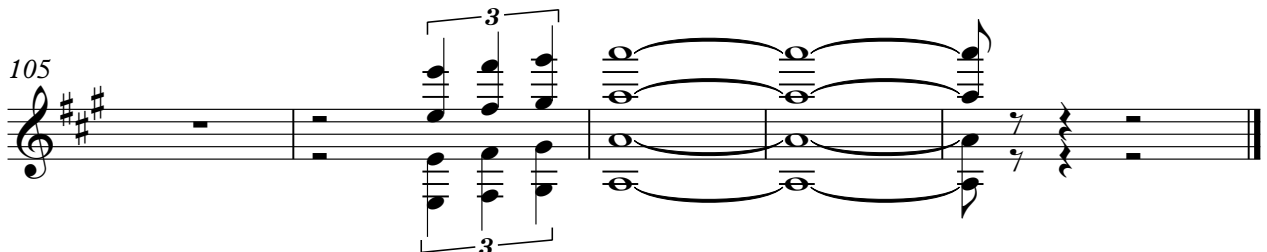

Bob Wills & His Texas Playboys - San Antonio Rose

Solo

♩ = 224,999725

4
6
8
10
12
14
16
18
20

V.S.

V.S.

V.S.

103

106
