

C.S.I : Criminal Scene Investigation - C.S.I : Criminal Scene Investigation

♩ = 82,000038

Percussion

Percussion

7-string Electric Guitar

7-string Electric Guitar

Electric Clavichord

Synth Bass

Synth Bass

Applause

♩ = 82,000038

5

Perc.

E. Gtr.

E. Gtr.

S. Bass

S. Bass

S. Bass

FX 5

6

8

Perc. Perc. E. Gtr. S. Bass S. Bass FX 5

10

Perc. Perc. E. Gtr. S. Bass S. Bass FX 5

12

Perc. Perc. E. Gtr. S. Bass S. Bass FX 5

14

Perc.

Perc.

Perc.

E. Gtr.

E. Gtr.

E. Gtr.

S. Bass

S. Bass

S. Bass

FX 5

16

Perc.

Perc.

Perc.

E. Gtr.

E. Gtr.

E. Gtr.

S. Bass

S. Bass

S. Bass

Lead 4

19

22

Perc.

Perc.

Perc.

E. Gtr.

E. Gtr.

E. Gtr.

S. Bass

S. Bass

S. Bass

Lead 4

FX 5

25

Perc.

Perc.

S. Bass

S. Bass

Lead 4

FX 5

28

Perc.

Perc.

S. Bass

S. Bass

Lead 4

FX 5

31

Perc.

Perc.

Perc.

E. Gtr.

E. Gtr.

E. Gtr.

S. Bass

S. Bass

S. Bass

Lead 4

FX 5

Appl.

34

Perc.

Perc.

Perc.

E. Gtr.

E. Gtr.

E. Gtr.

S. Bass

S. Bass

S. Bass

Lead 4

37

Perc.

Perc.

Perc.

E. Gtr.

E. Gtr.

E. Gtr.

S. Bass

S. Bass

S. Bass

Lead 4

40

Perc.

Perc.

Perc.

E. Gtr.

E. Gtr.

S. Bass

S. Bass

Lead 4

FX 5

42

Perc.

Perc.

Perc.

E. Gtr.

E. Gtr.

S. Bass

S. Bass

Lead 4

FX 5

45

Perc.

Perc.

Perc.

E. Gtr.

E. Gtr.

S. Bass

S. Bass

Lead 4

FX 5

47

♩ = 40,000000 ♩ = 82,000038

Perc.

Perc.

E. Gtr.

E. Gtr.

S. Bass

S. Bass

FX 5

Appl.

10

50

59

Perc. (Snare)

Perc. (Hi-hat)

E. Gtr. (Staff 1)

E. Gtr. (Staff 2)

E. Clav.

S. Bass (Staff 1)

S. Bass (Staff 2)

Lead 4

Appl.

62

Perc. (Snare)

Perc. (Hi-hat)

E. Gtr. (Staff 1)

E. Gtr. (Staff 2)

S. Bass (Staff 1)

S. Bass (Staff 2)

Lead 4

FX 5

Appl.

66

E. Clav.  
S. Bass  
S. Bass  
FX 5

69

E. Clav.  
S. Bass  
S. Bass  
FX 5

72

Perc.  
E. Clav.  
S. Bass  
S. Bass  
FX 5  
Solo  
Appl.

75

77

78

Perc. Perc. E. Gtr. E. Gtr. S. Bass S. Bass FX 5 Solo Solo Appl.

80

Perc. Perc. E. Gtr. E. Gtr. S. Bass S. Bass Lead 4 FX 5 Solo

82

84

86

The musical score consists of the following parts:

- Lead 4 (1 staff):** A lead guitar line with a melodic pattern.
- FX 5 (1 staff):** An effects line with a melodic pattern.
- Solo (1 staff):** A solo line with a melodic pattern.

89

Perc.

Perc.

Perc.

E. Gtr.

E. Gtr.

S. Bass

S. Bass

S. Bass

Lead 4

FX 5

Solo

92

Perc.

Perc.

Perc.

E. Gtr.

E. Gtr.

S. Bass

S. Bass

Lead 4

FX 5

Solo

94

Perc.

Perc.

Perc.

E. Gtr.

E. Gtr.

S. Bass

S. Bass

Lead 4

FX 5

Solo

00:00:26:06  
100101203.00  
"W/O A...rit 8 and perc" 6

96

Perc.

Perc.

E. Gtr.

E. Gtr.

E. Gtr.

S. Bass

S. Bass

Lead 4

Appl.

Percussion

C.S.I : Criminal Scene Investigation - C.S.I : Criminal

♩ = 82,000038

**15**

18

21

25

31

35

39

44

♩ = 40,000000  
49

♩ = 82,000038

**12**

**17**

Percussion

C.S.I : Criminal Scene Investigation - C.S.I : Criminal

♩ = 82,000038

6

10

14

18

22

33

37

40

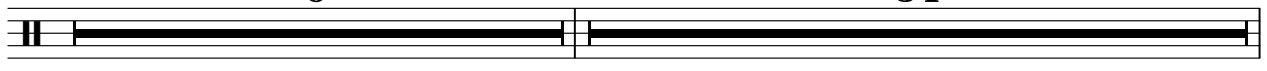

♩ = 40,000000

♩ = 82,000038

9

34

2

Percussion

83

87

91

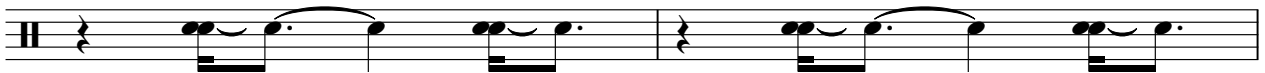

93

6

Percussion

♩ = 82,000038

7

9

11

13

15

24

40

42

44

46

47

♩ = 40,000000      ♩ = 82,000038

30

2

Percussion

79

81

83

85

86

14

Percussion

♩ = 82,000038

12

17

20

22

25

28

31

33

36

40

V.S.

Percussion

43

46

$\text{♩} = 40,000000 \quad \text{♩} = 82,000038$

49

**10**

62

**10**

75

79

**6**

88

91

94

**6**

96

**2**

♩ = 82,000038

14

19

24

8

36

9

49

♩ = 40,000000

48

♩ = 82,000038

3

7-string Electric Guitar

♩ = 82,000038

E		9	9	10	8	10	7	7	5	3	0	10	10	10	10	10	10	12	6	10	12
B											3	12	12	12	12	12	12	3	12		
G																					
A												12	12	12	12	12					
D																					
A																					
E																					
A																					

6

	3	0	0									10	9
T	3	3	3									10	10
A				2	0	2	3					9	9
B								6				12	11
								6					

8

**41**

♩ = 40,000000

**52**

♩ = 82,000038

T	-----		-----	
A	-----		-----	
B	-----		-----	

7-string Electric Guitar

♩ = 82,000038

**14**

**8**

**9**

**12**

7-string Electric Guitar

♩ = 82,000038

**5** **2**

14

19

23

**8**

34

38

40

43

50

**8**

61

**11**

♩ = 40,000000 ♩ = 82,000000

2 75

# 7-string Electric Guitar

T						
A						
B	0	0	0	0 0 0 7	0	2 5 0

82

T				12 12 12 12	12	10 7 5 3	3
A							
B	0	0	5 2 5 2 0 2	0			

88

T	3			<b>4</b>		2 3 3	2 2 2	3 3	0
A				—————		1 1 1	1 1 1	1 1	
B									

96

T	2 2 2 2 2 2						<b>2</b>
A	0 0 0 0	0 0 0 0					—————
B		0 0 0 0	0				

Electric Clavichord

C.S.I : Criminal Scene Investigation - C.S.I : Criminal

♩ = 82,000038      ♩ = 40,000000 = 82,000038

48

52

54

56

58

59

67

70

74

25

25

♩ = 82,000038

23

25

27

29

31

33

35

37

39

41

43

45

47

♩ = 40, 0000000038

51

7

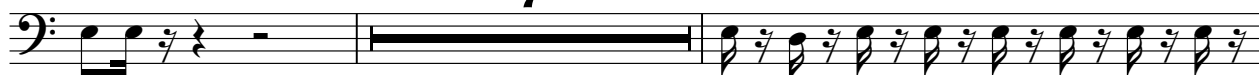

60

62

64

66

68

70

V.S.

72

75

77

79

81

83

85

87

89

91

93

95

97

Synth Bass

♩ = 82,000038

V.S.

44

46

$\text{♩} = 40,000 \times 0.000038$

48

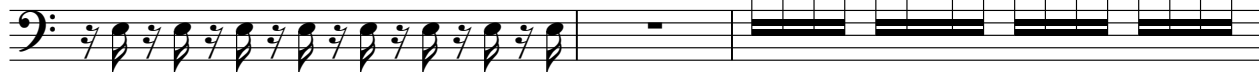

51

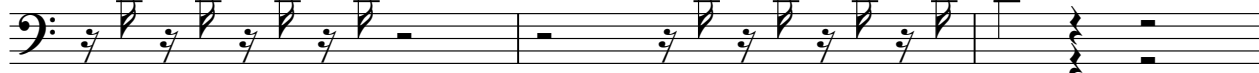

54

57

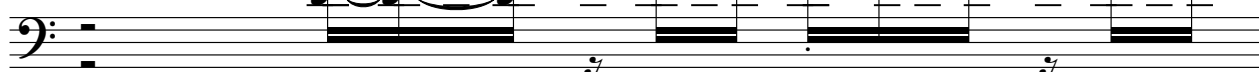

58

60

62

64

V.S.

66

68

70

72

75

77

79

81

83

85

87

89

91

93

95

97

Synth Bass

♩ = 82,000038

5

6

9

6

17

19

21

23

6

32

35

37

39

9

39

♩ = 40,000000

♩ = 82,000038

Lead 4 (Chiff)

♩ = 82,000038

15

18

21

24

29

33

36

39

43

2

♩ = 40,000000      ♩ = 82,000038

49

12

17

♩ = 82,000038

6

10

14 8

25

29 8

40

44

47 ♩ = 40,000000 13 ♩ = 82,000038

Solo

♩ = 82,000038 **48** ♩ = 40,000000 **27** ♩ = 82,000038

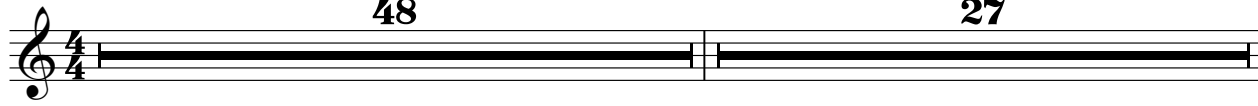

76

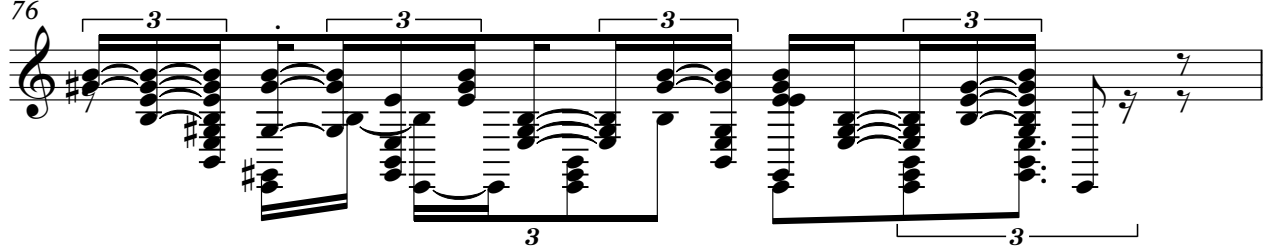

77

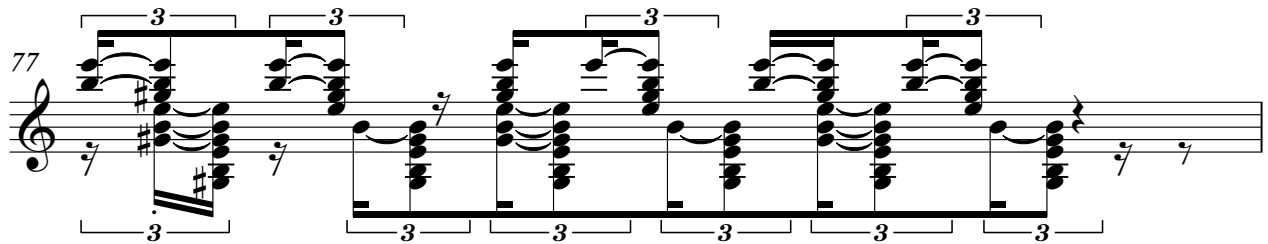

78

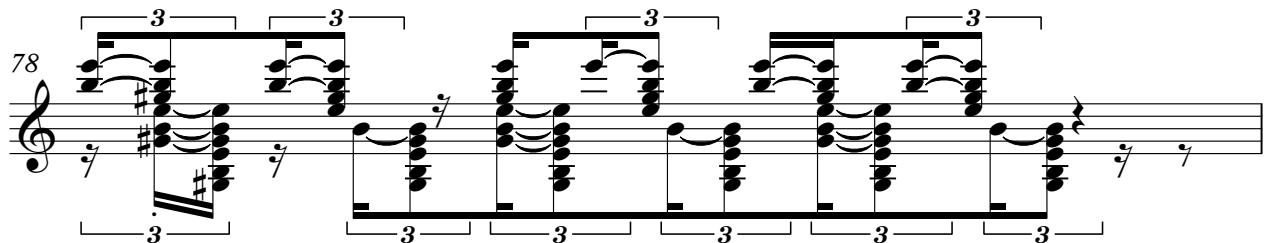

79 **22**

Solo

♩ = 82,000038      ♩ = 40,000000      ♩ = 82,000038

**48**      **25**

75

80

83

87

93

♩ = 82,000038

4/4

29

33

14

3

♩ = 40,000000    ♩ = 82,000038

10

59

2

10

74

2

80

17

2