

Buck Owens - Act Naturally

♩ = 160,000000

♩ = 160,000000

6

Vocal Layer

Kick Bass

Snare Drum

Closed HiHat

Rim Shot

Guitar I

Guitar I (Lead)

Guitar II

Bass Guitar

10

Vocal Layer

Kick Bass

Snare Drum

Closed HiHat

Rim Shot

Guitar I

Guitar II

Bass Guitar

14

Vocal Layer

Kick Bass

Snare Drum

Closed HiHat

Rim Shot

Guitar I

Guitar II

Bass Guitar

18

Vocal Layer

Vocal Layer

Kick Bass

Snare Drum

Closed HiHat

Rim Shot

Guitar I

Guitar II

Bass Guitar

23

Vocal Layer

Vocal Layer

Kick Bass

Snare Drum

Closed HiHat

Rim Shot

Guitar I

Guitar II

Bass Guitar

27

Vocal Layer

Vocal Layer

Kick Bass

Snare Drum

Closed HiHat

Rim Shot

Guitar I

Guitar II

Bass Guitar

31

Vocal Layer

Vocal Layer

Kick Bass

Snare Drum

Closed HiHat

Rim Shot

Guitar I

Guitar II

Bass Guitar

35

Vocal Layer

Vocal Layer

Kick Bass

Snare Drum

Closed HiHat

Rim Shot

Guitar I

Guitar II

Bass Guitar

39

Vocal Layer

Kick Bass

Snare Drum

Closed HiHat

Rim Shot

Guitar I

Guitar II

Bass Guitar

43

Vocal Layer

Kick Bass

Snare Drum

Closed HiHat

Rim Shot

Guitar I

Guitar II

Bass Guitar

47

Vocal Layer

Kick Bass

Snare Drum

Closed HiHat

Rim Shot

Guitar I

Guitar II

Bass Guitar

51

Vocal Layer

Kick Bass

Snare Drum

Closed HiHat

Rim Shot

Guitar I

Guitar I (Lead)

Guitar II

Bass Guitar

56

Kick Bass

Snare Drum

Closed HiHat

Rim Shot

Guitar I

Guitar I (Lead)

Guitar II

Bass Guitar

60

Vocal Layer

Kick Bass

Snare Drum

Closed HiHat

Rim Shot

Guitar I

Guitar I (Lead)

Guitar II

Bass Guitar

64

Vocal Layer

Kick Bass

Snare Drum

Closed HiHat

Rim Shot

Guitar I

Guitar II

Bass Guitar

68

Vocal Layer

Kick Bass

Snare Drum

Closed HiHat

Rim Shot

Guitar I

Guitar II

Bass Guitar

72

Vocal Layer

Kick Bass

Snare Drum

Closed HiHat

Rim Shot

Guitar I

Guitar II

Bass Guitar

76

Vocal Layer

Vocal Layer

Kick Bass

Snare Drum

Closed HiHat

Rim Shot

Guitar I

Guitar II

Bass Guitar

81

Vocal Layer

Vocal Layer

Kick Bass

Snare Drum

Closed HiHat

Rim Shot

Guitar I

Guitar II

Bass Guitar

85

Vocal Layer

Vocal Layer

Kick Bass

Snare Drum

Closed HiHat

Rim Shot

Guitar I

Guitar II

Bass Guitar

89

Vocal Layer

Vocal Layer

Kick Bass

Snare Drum

Closed HiHat

Rim Shot

Guitar I

Guitar II

Bass Guitar

93

Vocal Layer

Vocal Layer

Kick Bass

Snare Drum

Closed HiHat

Rim Shot

Guitar I

Guitar I (Lead)

Guitar II

Bass Guitar

97

Vocal Layer

Vocal Layer

Kick Bass

Snare Drum

Closed HiHat

Rim Shot

Guitar I

Guitar II

Bass Guitar

101

Vocal Layer

Vocal Layer

Kick Bass

Snare Drum

Closed HiHat

Rim Shot

Guitar I

Guitar II

Bass Guitar

105

Vocal Layer

Vocal Layer

Kick Bass

Snare Drum

Closed HiHat

Rim Shot

Guitar I

Guitar II

Bass Guitar

109

Vocal Layer

Vocal Layer

Kick Bass

Snare Drum

Closed HiHat

Rim Shot

Guitar I

Guitar I (Lead)

Guitar II

Bass Guitar

112

Buck Owens - Act Naturally

Vocal Layer

♩ = 160,000000

21

26

31

37 39

80

86

92

98

104

108 6

Buck Owens - Act Naturally

Vocal Layer

♩ = 160,000000

6

12

18

24

30

36

42

48

52

8

62

68

74

80

86

92

98

104

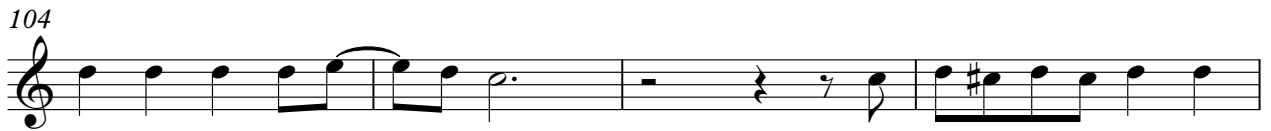

108

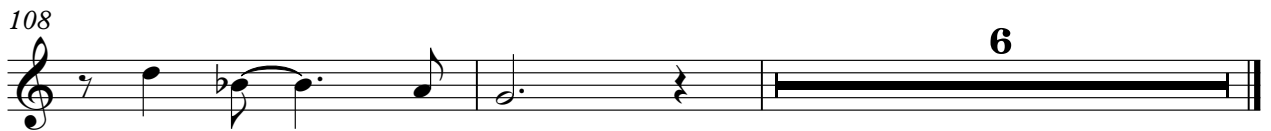

Kick Bass

Buck Owens - Act Naturally

♩ = 160,000000

2

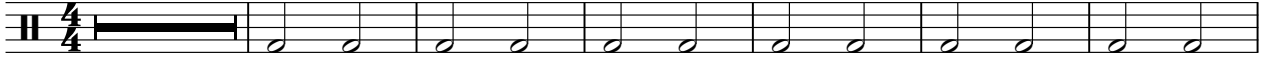

9

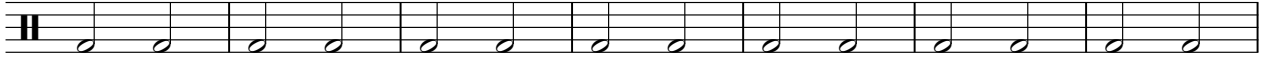

16

23

30

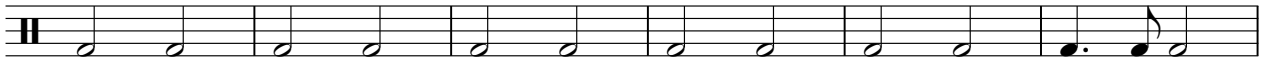

36

42

49

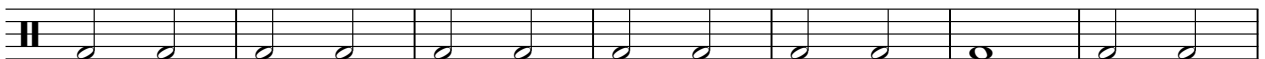

56

63

V.S.

2

Kick Bass

70

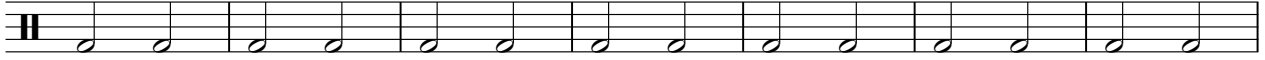

77

84

91

97

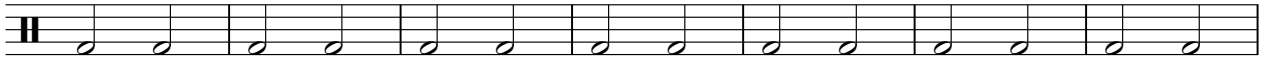

104

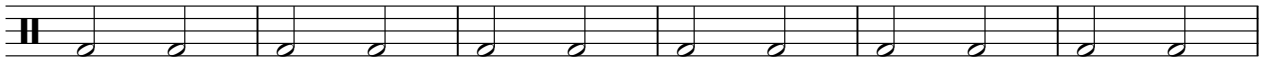

110

Snare Drum

Buck Owens - Act Naturally

♩ = 160,000000

2

8

14

20

26

32

38

44

50

56

V.S.

2

Snare Drum

62

68

74

80

86

92

98

104

110

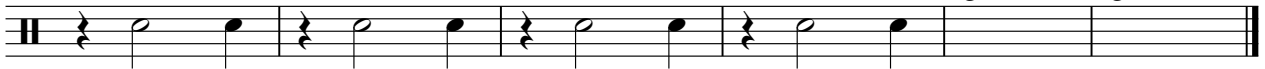

Buck Owens - Act Naturally

Closed HiHat

♩ = 160,000000

2

6

10

14

18

23

27

31

35

39

V.S.

2

Closed HiHat

43

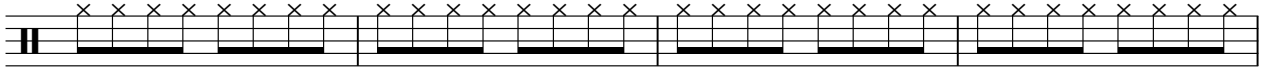

47

51

56

60

64

68

72

76

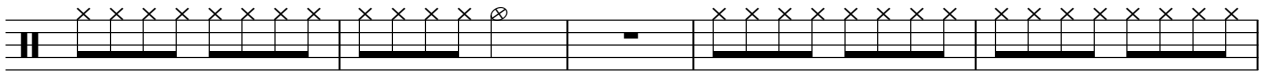

81

Closed HiHat

85

89

93

97

101

105

109

112

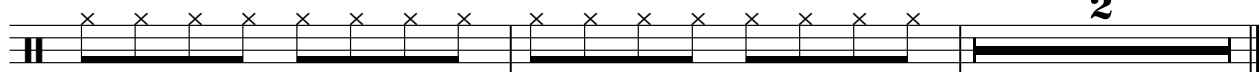

Rim Shot

Buck Owens - Act Naturally

♩ = 160,000000

2

6

10

14

18

23

27

31

35

39

V.S.

2

Rim Shot

43

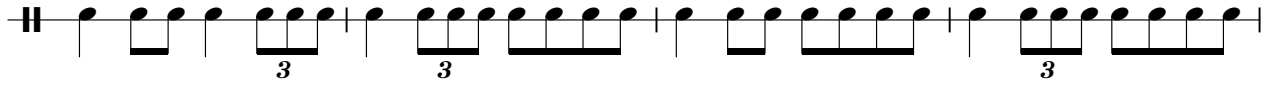

47

51

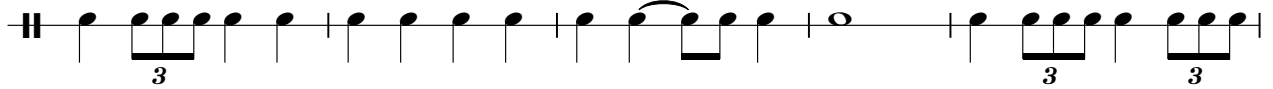

56

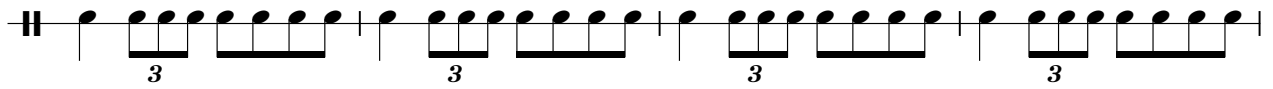

60

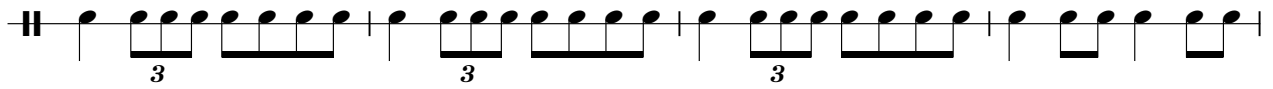

64

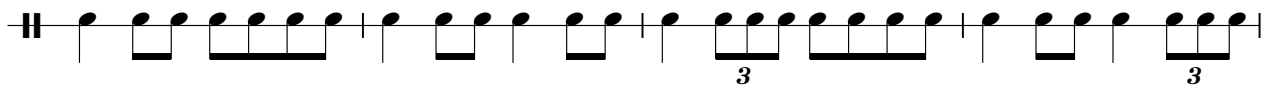

68

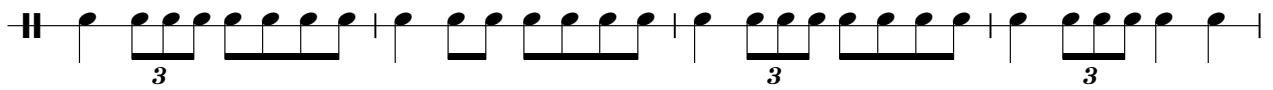

72

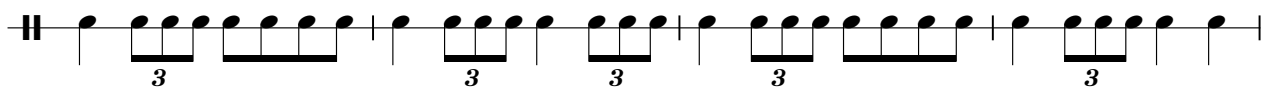

76

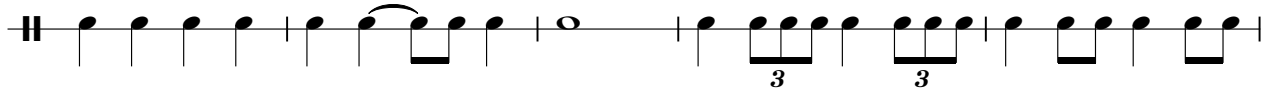

81

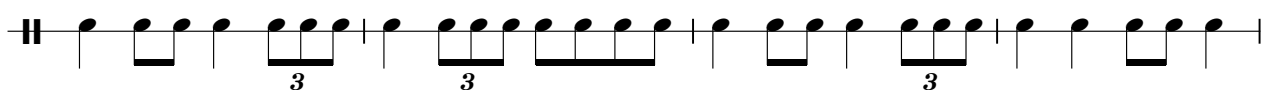

Rim Shot

85

89

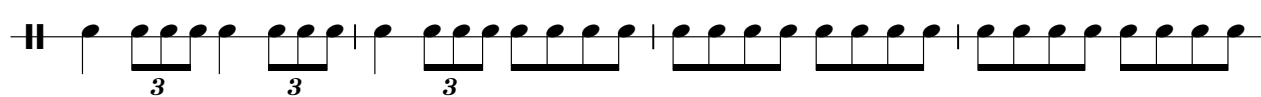

93

97

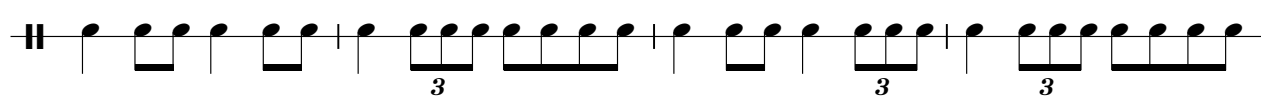

101

105

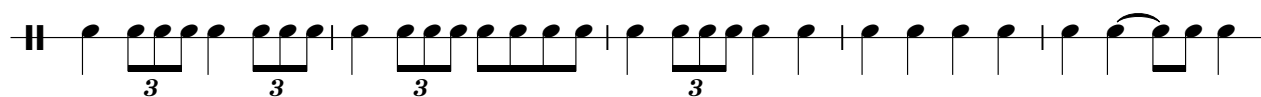

110

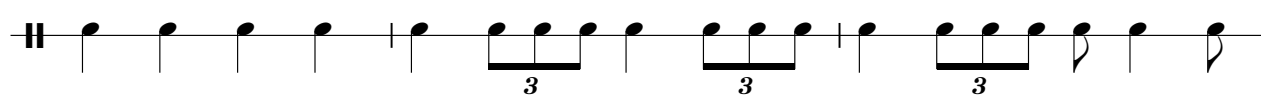

113

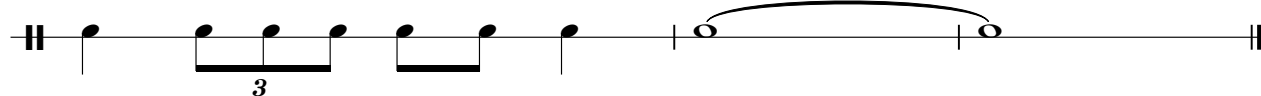

Buck Owens - Act Naturally

Guitar I

♩ = 160,000000

7

14

21

29

35

41

47

54

59

Guitar I (Lead)

Buck Owens - Act Naturally

♩ = 160,000000

7 **46**

57

62 **33** **14**

111

Guitar II

Buck Owens - Act Naturally

♩ = 160,000000

2

7

12

18

23

28

33

37

42

47

V.S.

103

108

112

Bass Guitar

Buck Owens - Act Naturally

♩ = 160,000000

2

8

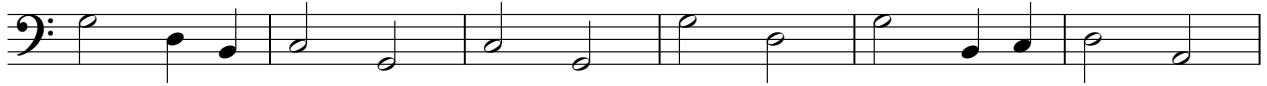

14

20

26

32

38

44

50

56

V.S.

62

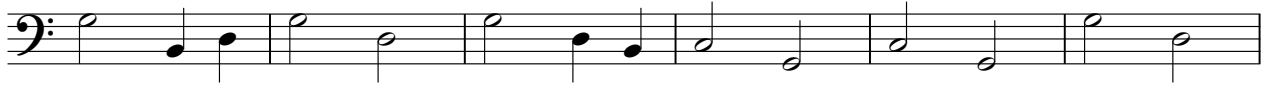

68

74

80

86

92

98

104

110

