

Corrs - At Your Side

♩ = 132,999954

Tambourine

Piano

Steel guitar

Steel guitar

Fretless bass

Backup I (syn voice)

Backup II (syn voice)

♩ = 132,999954

Violin

4

Piano

Steel guitar

Steel guitar

Fretless bass

7

Shaker

Tambourine

Piano

Steel guitar

Steel guitar

Fretless bass

9

Shaker

Tambourine

Piano

Steel guitar

Steel guitar

Fretless bass

11

Shaker

Tambourine

Piano

Steel guitar

Steel guitar

Fretless bass

Violin

13

Shaker

Tambourine

Piano

Steel guitar

Steel guitar

Fretless bass

Violin

15

Shaker

Tambourine

Piano

Steel guitar

Steel guitar

Fretless bass

Violin

17

Lead (flute)

Shaker

Tambourine

Piano

Steel guitar

Steel guitar

Fretless bass

Violin

19

Lead (flute)

Shaker

Tambourine

Piano

Steel guitar

Steel guitar

Fretless bass

22

Lead (flute)

Shaker

Tambourine

Steel guitar

Steel guitar

Fretless bass

24

Lead (flute)

Shaker

Tambourine

Steel guitar

Steel guitar

Fretless bass

26

Lead (flute)

Shaker

Tambourine

Steel guitar

Steel guitar

Fretless bass

28

Lead (flute)

Shaker

Tambourine

Steel guitar

Steel guitar

Fretless bass

30

Lead (flute)

Shaker

Tambourine

Steel guitar

Steel guitar

Fretless bass

32

Lead (flute)

Shaker

Tambourine

Steel guitar

Steel guitar

Fretless bass

34

Lead (flute)

Shaker

Tambourine

Piano

Steel guitar

Steel guitar

Fretless bass

Backup I (syn voice)

Backup II (syn voice)

36

Lead (flute)

Shaker

Tambourine

Piano

Steel guitar

Steel guitar

Fretless bass

Backup I (syn voice)

Backup II (syn voice)

38

Lead (flute)

Shaker

Tambourine

Piano

Steel guitar

Steel guitar

Fretless bass

Backup I (syn voice)

Backup II (syn voice)

40

Lead (flute)

Shaker

Tambourine

Piano

Steel guitar

Steel guitar

Fretless bass

Backup I (syn voice)

Backup II (syn voice)

42

Lead (flute)

Shaker

Tambourine

Piano

Steel guitar

Steel guitar

Fretless bass

Backup I (syn voice)

Backup II (syn voice)

44

Lead (flute)

Shaker

Tambourine

Piano

Steel guitar

Steel guitar

Fretless bass

Backup I (syn voice)

Backup II (syn voice)

46

Lead (flute)

Shaker

Tambourine

Piano

Steel guitar

Steel guitar

Fretless bass

48

Lead (flute)

Shaker

Tambourine

Piano

Steel guitar

Steel guitar

Fretless bass

50

Lead (flute)

Shaker

Tambourine

Piano

Steel guitar

Steel guitar

Fretless bass

Violin

52

Lead (flute)

Shaker

Tambourine

Piano

Steel guitar

Steel guitar

Fretless bass

Violin

54

Lead (flute)

Shaker

Tambourine

Piano

Steel guitar

Steel guitar

Fretless bass

Violin

57

Lead (flute)

Shaker

Tambourine

Piano

Steel guitar

Steel guitar

Fretless bass

60

Lead (flute)

Shaker

Tambourine

Piano

Steel guitar

Steel guitar

Fretless bass

Detailed description of the musical score: The score is for a 6-piece band. The key signature is one sharp (F#) and the time signature is 2/4. The flute part begins at measure 60 with a melodic line consisting of eighth and quarter notes. The shaker and tambourine parts play a consistent rhythmic pattern of quarter notes. The piano part features a series of chords and arpeggios. The steel guitar parts play a rhythmic pattern with chords. The fretless bass part provides a simple bass line.

62

Lead (flute)

Shaker

Tambourine

Piano

Steel guitar

Steel guitar

Fretless bass

Backup I (syn voice)

Backup II (syn voice)

64

Lead (flute)

Shaker

Tambourine

Piano

Steel guitar

Steel guitar

Fretless bass

Backup I (syn voice)

Backup II (syn voice)

66

Lead (flute)

Shaker

Tambourine

Piano

Steel guitar

Steel guitar

Fretless bass

Backup I (syn voice)

Backup II (syn voice)

68

Lead (flute)

Shaker

Tambourine

Piano

Steel guitar

Steel guitar

Fretless bass

Backup I (syn voice)

Backup II (syn voice)

70

Lead (flute)

Shaker

Tambourine

Piano

Steel guitar

Steel guitar

Fretless bass

Backup I (syn voice)

Backup II (syn voice)

72

Lead (flute)

Shaker

Tambourine

Piano

Steel guitar

Steel guitar

Fretless bass

Backup I (syn voice)

Backup II (syn voice)

74

Lead (flute)

Shaker

Tambourine

Piano

Steel guitar

Steel guitar

Fretless bass

Backup I (syn voice)

Backup II (syn voice)

76

Lead (flute)

Shaker

Tambourine

Piano

Steel guitar

Steel guitar

Fretless bass

Backup I (syn voice)

Backup II (syn voice)

78

Lead (flute)

Shaker

Tambourine

Piano

Steel guitar

Steel guitar

Fretless bass

Backup I (syn voice)

Backup II (syn voice)

80

Lead (flute)

Shaker

Tambourine

Piano

Steel guitar

Steel guitar

Fretless bass

Backup I (syn voice)

Backup II (syn voice)

82

Lead (flute)

Shaker

Tambourine

Piano

Steel guitar

Steel guitar

Fretless bass

Backup I (syn voice)

84

Lead (flute)

Shaker

Tambourine

Piano

Steel guitar

Steel guitar

Fretless bass

Backup I (syn voice)

86

Lead (flute)

Shaker

Tambourine

Piano

Steel guitar

Steel guitar

Fretless bass

88

Lead (flute)

Shaker

Tambourine

Piano

Steel guitar

Steel guitar

Fretless bass

90

Shaker

Tambourine

Piano

Steel guitar

Steel guitar

Fretless bass

92

Lead (flute)

Shaker

Tambourine

Piano

Steel guitar

Steel guitar

Fretless bass

Backup I (syn voice)

Backup II (syn voice)

94

Lead (flute)

Shaker

Tambourine

Piano

Steel guitar

Steel guitar

Fretless bass

Backup I (syn voice)

Backup II (syn voice)

96

Lead (flute)

Shaker

Tambourine

Piano

Steel guitar

Steel guitar

Fretless bass

Backup I (syn voice)

Backup II (syn voice)

98

Lead (flute)

Shaker

Tambourine

Piano

Steel guitar

Steel guitar

Fretless bass

Backup I (syn voice)

Backup II (syn voice)

100

Lead (flute)

Shaker

Tambourine

Piano

Steel guitar

Steel guitar

Fretless bass

Backup I (syn voice)

103

Lead (flute)

Steel guitar

106

Lead (flute)

Steel guitar

109

Lead (flute)

Shaker

Tambourine

Steel guitar

Steel guitar

Backup I (syn voice)

Backup II (syn voice)

111

Lead (flute)

Shaker

Tambourine

Steel guitar

Steel guitar

Backup I (syn voice)

Backup II (syn voice)

113

115

Lead (flute)

Shaker

Tambourine

Piano

Steel guitar

Steel guitar

Fretless bass

Backup I (syn voice)

117

Lead (flute)

Shaker

Tambourine

Piano

Steel guitar

Steel guitar

Fretless bass

Backup I (syn voice)

Backup II (syn voice)

119

Lead (flute)

Shaker

Tambourine

Piano

Steel guitar

Steel guitar

Fretless bass

Backup I (syn voice)

Backup II (syn voice)

121

123

Lead (flute)

Shaker

Tambourine

Piano

Steel guitar

Steel guitar

Fretless bass

Backup I (syn voice)

Backup II (syn voice)

125

Lead (flute)

Shaker

Tambourine

Piano

Steel guitar

Steel guitar

Fretless bass

Backup I (syn voice)

Backup II (syn voice)

127

Lead (flute)

Shaker

Tambourine

Piano

Steel guitar

Steel guitar

Fretless bass

Backup I (syn voice)

Backup II (syn voice)

129

Lead (flute)

Shaker

Tambourine

Piano

Steel guitar

Steel guitar

Fretless bass

Backup I (syn voice)

131

Lead (flute)

Shaker

Tambourine

Piano

Steel guitar

Steel guitar

Fretless bass

Backup I (syn voice)

133

Lead (flute)

Shaker

Tambourine

Piano

Steel guitar

Steel guitar

Fretless bass

Violin

135

Lead (flute)

Shaker

Tambourine

Piano

Steel guitar

Steel guitar

Fretless bass

Violin

137

Lead (flute)

Shaker

Tambourine

Piano

Steel guitar

Steel guitar

Fretless bass

Violin

139

Lead (flute)

Shaker

Tambourine

Piano

Steel guitar

Steel guitar

Fretless bass

Violin

141

Lead (flute)

Shaker

Tambourine

Piano

Steel guitar

Steel guitar

Fretless bass

Violin

143

Lead (flute)

Shaker

Tambourine

Piano

Steel guitar

Steel guitar

Fretless bass

Violin

145

Lead (flute)

Shaker

Tambourine

Piano

Steel guitar

Steel guitar

Fretless bass

Violin

147

Shaker

Tambourine

Piano

Steel guitar

Steel guitar

Fretless bass

Violin

149

Piano

Steel guitar

Steel guitar

Fretless bass

Lead (flute) Corrs - At Your Side

♩ = 132,999954

17

22

28

32

37

42

48

110

116

121

127

132

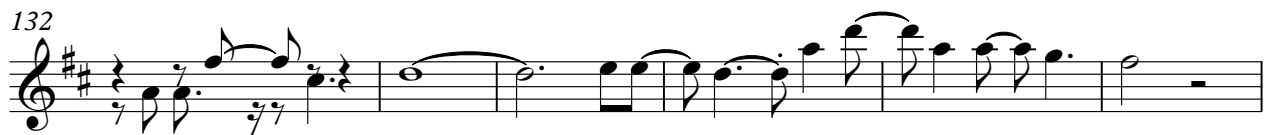

138

143

Shaker

Corrs - At Your Side

♩ = 132,999954

6

11

16

21

26

31

36

41

46

51

V.S.

Shaker

113

118

123

128

133

138

143

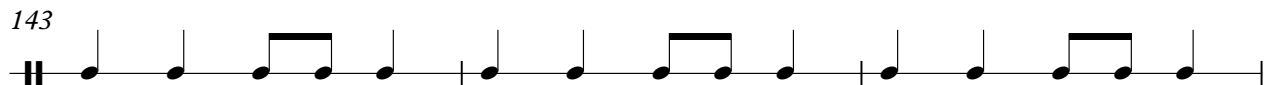

146

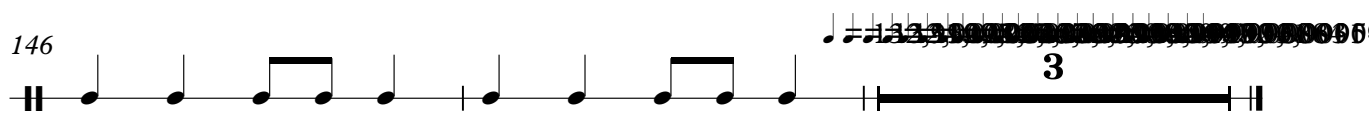

Tambourine

Corrs - At Your Side

♩ = 132,999954

6

11

17

23

29

35

41

47

53

59

V.S.

Tambourine

65

71

77

83

89

95

101

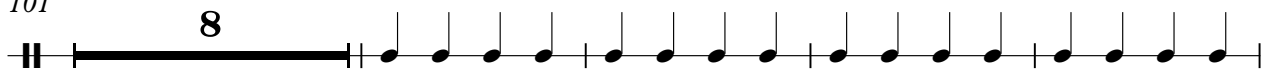

113

119

125

Tambourine

131

137

143

146

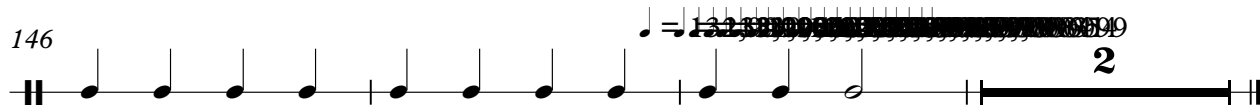

Piano

Corrs - At Your Side

♩ = 132,999954

2

8

12

15

15

35

40

45

49

53

59

64

69

73

78

83

87

90

93

96

99

114

118

122

126

130

134

139

143

6

Steel guitar Corrs - At Your Side

♩ = 132,999954

6

12

15

18

22

26

30

33

37

V.S.

41

45

48

52

56

60

64

68

71

75

79

83

87

91

95

98

109

113

116

119

V.S.

123

127

131

135

138

142

145

147

Steel guitar

Corrs - At Your Side

♩ = 132,999954

2

6

10

14

18

22

27

31

35

39

V.S.

85

2

90

95

100

106

113

116

119

123

127

131

134

138

142

146

55

61

68

73

78

84

89

94

99

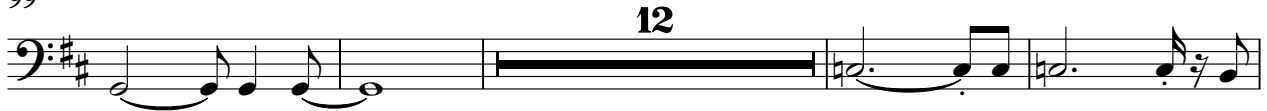

115

Backup I (syn voice) Corrs - At Your Side

♩ = 132,999954

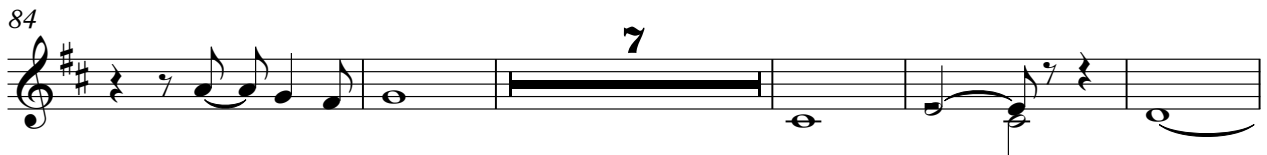

2

Backup I (syn voice)

117

123

129

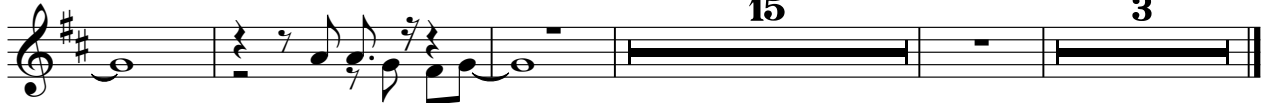

Corrs - At Your Side
Backup II (syn voice)

♩ = 132,999954

34

39

44 17

65 2

71

77

82 11

100 9 5

117

121

Violin

Corrs - At Your Side

♩ = 132,999954
10

14

18 **32**

53 **78**

134

138

142

145 **3**