

Corrs - Don't Say You Love Me

$\text{♩} = 75,000000$

Ocarina

Trumpet

Kick drum (standard kit)

Side stick

Bodhrán

Shaker

Steel guitar

Jazz guitar

Driven guitar

El. guitar (picked bass)

Fingered bass

Backup (syn voice)

Backup (chor. piano)

Chor. piano

Syn strings

Warm

$\text{♩} = 75,000000$

Violin

5

Ocarina

Trumpet

Kick drum (standard kit)

Side stick

Bodhrán

Shaker

Steel guitar

Lead

Chor. piano

Syn strings

Violin

9

Kick drum (standard kit)

Side stick

Bodhrán

Shaker

Steel guitar

Lead

Chor. piano

Syn strings

13

17

21

Trumpet

Kick drum (standard kit)

Side stick

Triangle

Bodhrán

Shaker

Steel guitar

Lead

Backup (syn voice)

Backup (chor. piano)

Chor. piano

Syn strings

- Steel guitar:** Features a complex, rhythmic melody in the right hand.

31

35

Ocarina

Trumpet

Kick drum (standard kit)

Snare, toms

Side stick

Triangle

Bodhrán

Shaker

Steel guitar

Fingered bass

Lead

Backup (syn voice)

Backup (chor. piano)

Chor. piano

Syn strings

Violin

38

- Backup (syn voice):** Provides vocal accompaniment.
- Backup (chor. piano):** Provides piano accompaniment for the chorus.
- Chor. piano:** Provides piano accompaniment for the chorus.
- Syn strings:** Provides string accompaniment.
- Warm:** Provides a warm, melodic accompaniment.

Kick drum (standard kit)

Side stick

Triangle

Bodhrán

Shaker

Steel guitar

Fingered bass

Lead

Backup (syn voice)

Backup (chor. piano)

Chor. piano

Syn strings

Warm

Kick drum (standard kit)

Snare, toms

Hi-hats

Bodhrán

Shaker

Steel guitar

El. guitar (picked bass)

Fingered bass

Lead

Backup (syn voice)

Backup (chor. piano)

Syn strings

Violin

50

Trumpet

Kick drum (standard kit)

Snare, toms

Hi-hats

Shaker

Steel guitar

El. guitar (picked bass)

Fingered bass

Lead

Backup (syn voice)

Backup (chor. piano)

Syn strings

53

Ocarina

Kick drum (standard kit)

Snare, toms

Hi-hats

Crash

Shaker

Steel guitar

Driven guitar

Fingered bass

Lead

Syn strings

Violin

This musical score is for page 57 and includes the following parts:

- Bodhràn:** A traditional Irish drum with a specific rhythmic pattern.
- Steel guitar:** A melodic line with complex chords and bends.

- Bodhrán:** A traditional Irish drum with a simple rhythmic pattern.

64

68

Trumpet

Kick drum (standard kit)

Snare, toms

Hi-hats

Crash

Bodhrán

Shaker

Steel guitar

Driven guitar

Fingered bass

Lead

Backup (syn voice)

Backup (chor. piano)

Syn strings

- Crash:** Remains silent throughout the section.
- Steel guitar:** Plays a melodic line with frequent triplets and slurs.
- Lead:** Features a melodic line with slurs and ties.
- Backup (syn voice):** Provides a vocal-like accompaniment with slurs.
- Backup (chor. piano):** Provides a piano accompaniment with slurs.
- Syn strings:** Plays a block chord accompaniment.
- Violin:** Plays a melodic line with slurs.

75

Ocarina

Trumpet

Kick drum (standard kit)

Snare, toms

Hi-hats

Shaker

Steel guitar

Driven guitar

Fingered bass

Lead

Backup (syn voice)

Backup (chor. piano)

Syn strings

Violin

79

Ocarina

Trumpet

Kick drum (standard kit)

Side stick

Shaker

Steel guitar

Fingered bass

Lead

Backup (syn voice)

Backup (chor. piano)

Syn strings

Violin

81

Trumpet

Kick drum (standard kit)

Side stick

Shaker

Steel guitar

Fingered bass

Lead

Syn strings

Ocarina

Corrs - Don't Say You Love Me

♩ = 75,000000

6 **28**

37 **16**

56 **21**

79 **4**

Trumpet

Corrs - Don't Say You Love Me

♩ = 75,000000

6 9 5

23 7

34 3

41 10 16

69 7

79 3

Corrs - Don't Say You Love Me

Kick drum (standard kit)

♩ = 75,000000

7

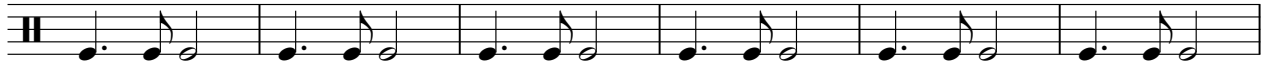

13

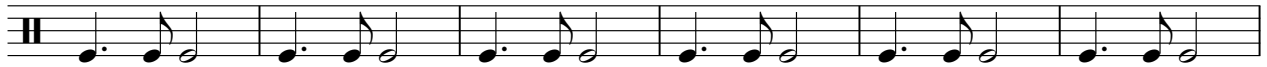

19

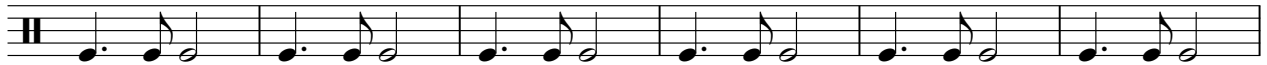

25

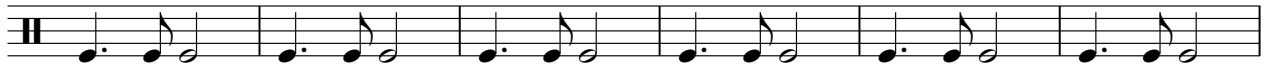

31

37

43

49

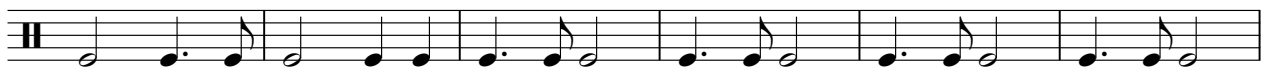

55

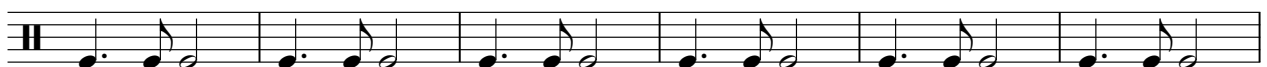

V.S.

2

Kick drum (standard kit)

61

67

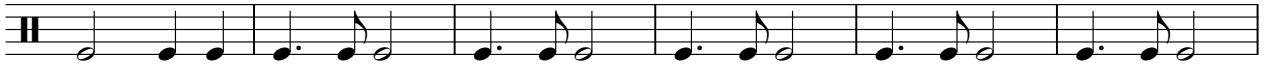

73

78

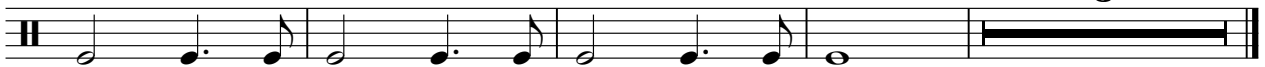

3

Snare, toms

Corrs - Don't Say You Love Me

♩ = 75,000000

35 7

45

51

57

62

68

73

76 6

Corrs - Don't Say You Love Me

Hi-hats

♩ = 75,000000

43

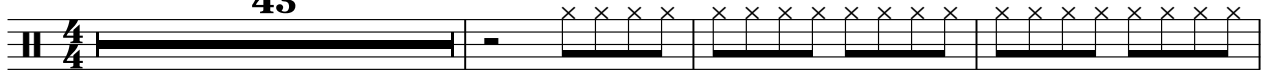

47

51

55

59

63

67

71

75

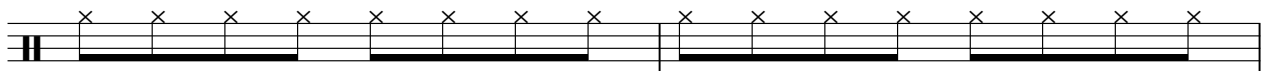

77

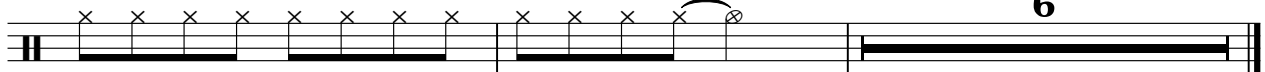

6

Crash

Corrs - Don't Say You Love Me

♩ = 75,000000

52 7 3

65

4 3 10

Side stick

Corrs - Don't Say You Love Me

♩ = 75,000000

7

13

19

25

31

37

43 **34**

79 **3**

Triangle

Corrs - Don't Say You Love Me

♩ = 75,000000

14

20

27

5

37

42

41

♩ = 75,000000

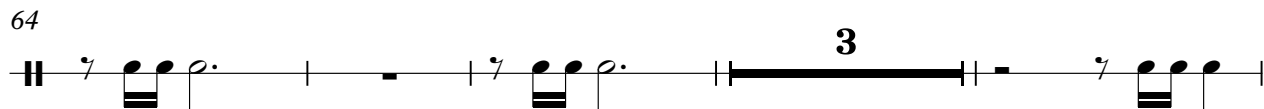
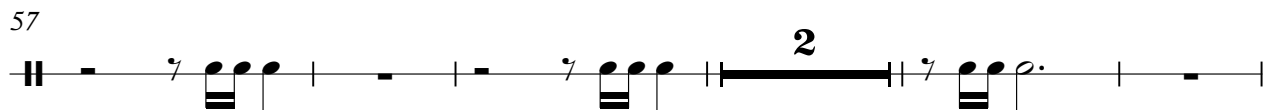
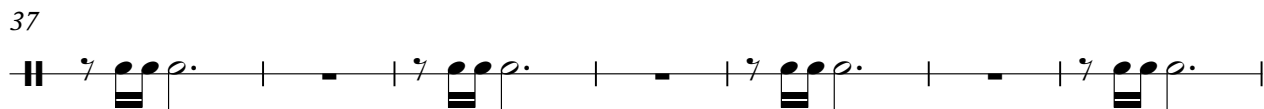
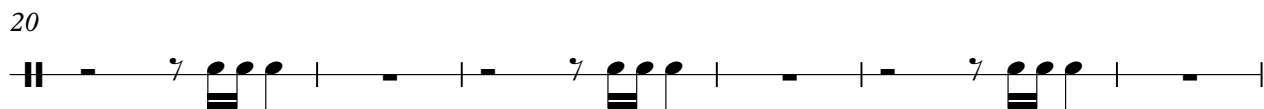
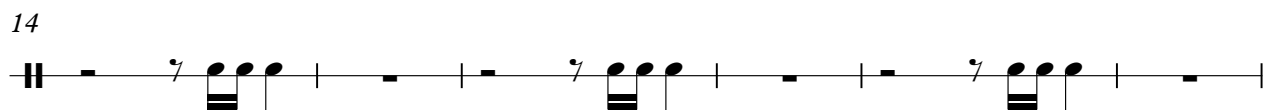
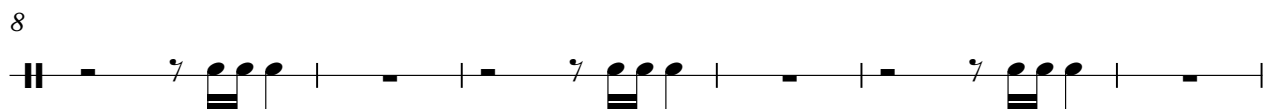
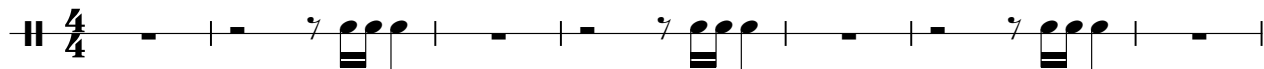

♩ = 75,000000

4/4

6

10

14

18

22

26

30

34

38

Shaker

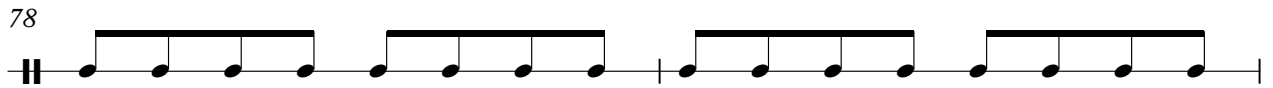
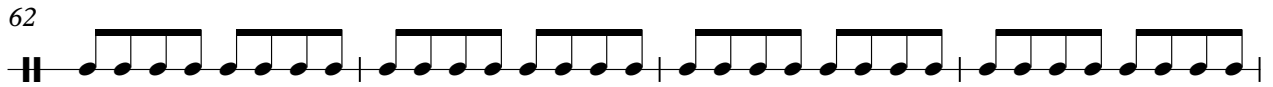
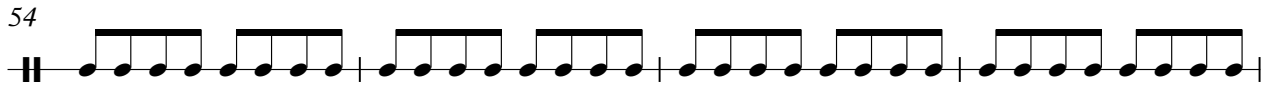
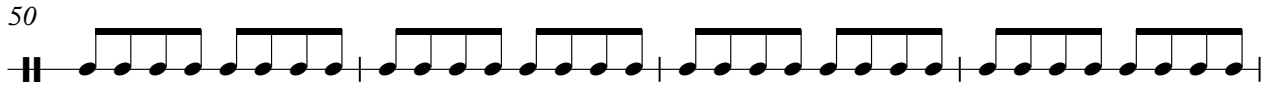

Shaker

3

80

Corrs - Don't Say You Love Me

Steel guitar

♩ = 75,000000

5

8

11

14

17

20

23

26

29

V.S.

32

35

38

41

44

47

50

53

56

59

62

65

68

71

74

77

80

♩ = 75,000000

4

80

Driven guitar

Corrs - Don't Say You Love Me

♩ = 75,000000

52

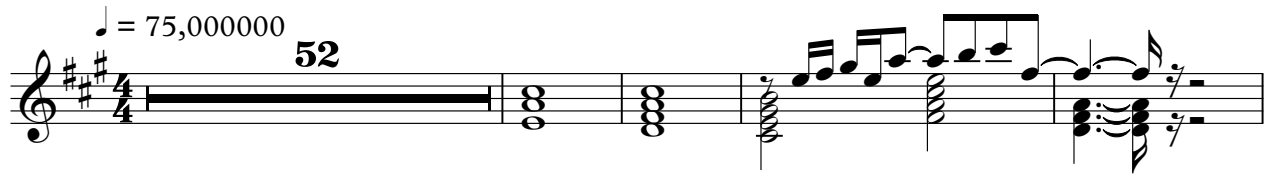

57

3

6

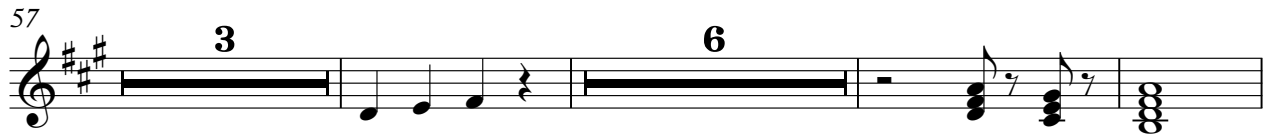

69

7

7

Corrs - Don't Say You Love Me

El. guitar (picked bass)

♩ = 75,000000

25

28

32

12

47

51

10

64

66

17

Corrs - Don't Say You Love Me

Fingered bass

♩ = 75,000000

35

39

44

49

54

59

64

69

74

78

3

Corrs - Don't Say You Love Me

Lead

♩ = 75,000000

5

10

15

20

24

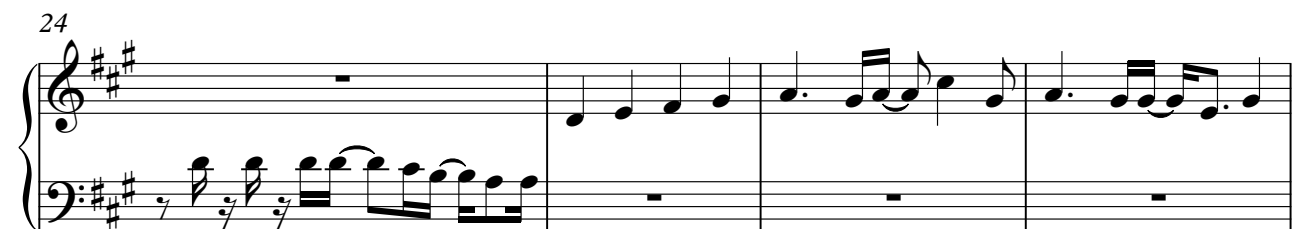

28

V.S.

32

37

42

46

50

55

59

63

67

72

76

80

Corrs - Don't Say You Love Me

Backup (syn voice)

♩ = 75,000000

13

17

26

30

37

42

47

51

58

Corrs - Don't Say You Love Me

Backup (chor. piano)

♩ = 75,000000

13

13

17

4

26

30

4

4

37

40

Corrs - Don't Say You Love Me

Chor. piano

♩ = 75,000000

8

15

22

10

10

37

42

12

12

2

Chor. piano

57

61

23

Corrs - Don't Say You Love Me

Syn strings

♩ = 75,000000

8

16

23

30

36

42

48

55

61

V.S.

Syn strings

67

73

79

Warm

Corrs - Don't Say You Love Me

♩ = 75,000000

39

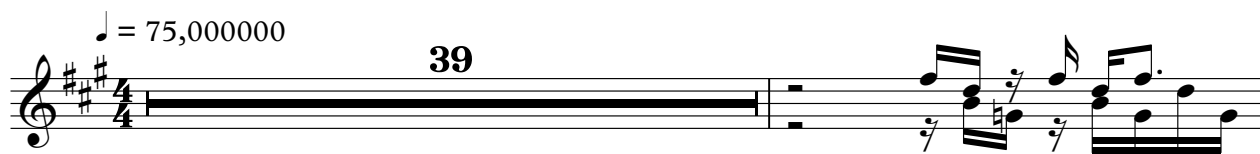

41

42

Violin

Corrs - Don't Say You Love Me

♩ = 75,000000

7 **22** **2**

34 **11**

49 **3**

56 **8** **6**

73 **3**

79 **4**