

4th of July - America

♩ = 100,000000

Melody 1

Melody 2

Piano Right

Piano Left

♩ = 100,000000

Copyright © 1996 by Diversified Software Research

4

Melody 1

Melody 2

Crash

Piano Right

Piano Left

7

Melody 1

Melody 2

Piano Right

Piano Left

9

Melody 1

Melody 2

Crash

Piano Right

Piano Left

11

Melody 1

Melody 2

Piano Right

Piano Left

13

Melody 1

Melody 2

Piano Right

Piano Left

15

Melody 1

Melody 2

Crash

Piano Right

Piano Left

17

Melody 1

Melody 2

Piano Right

Piano Left

19

Melody 1

Melody 2

Piano Right

Piano Left

21

Melody 1

Melody 2

Crash

Piano Right

Piano Left

23

Melody 1

Melody 2

Piano Right

Piano Left

Melody 1

Melody 2

Piano Right

Piano Left

Melody 1

Melody 2

Crash

Piano Right

Piano Left

29

Melody 1

Melody 2

Piano Right

Piano Left

31

Melody 1

Melody 2

Crash

Piano Right

Piano Left

33

Melody 1

Melody 2

Crash

Piano Right

Piano Left

35

Melody 1

Melody 2

Piano Right

Piano Left

36

Melody 1

Melody 2

Piano Right

Piano Left

38

Melody 1

Melody 2

Crash

Piano Right

Piano Left

40

Melody 1

Melody 2

Piano Right

Piano Left

42

Melody 1

Melody 2

Piano Right

Piano Left

44

Melody 1

Melody 2

Crash

Piano Right

Piano Left

46

Melody 1

Melody 2

Piano Right

Piano Left

Melody 1

Melody 2

Crash

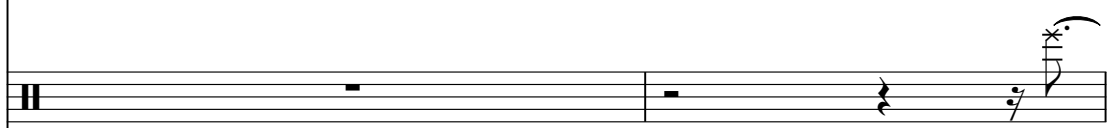

Piano Right

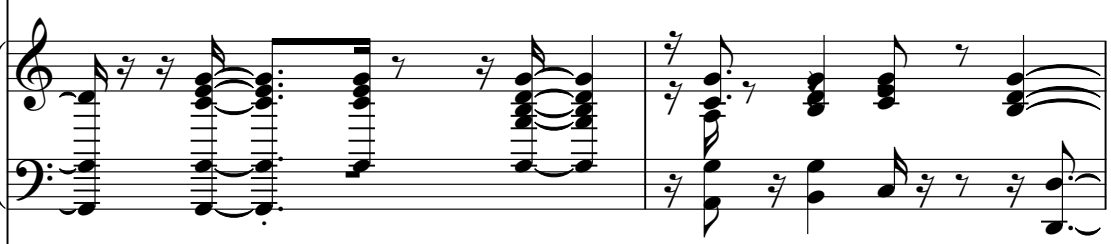

Piano Left

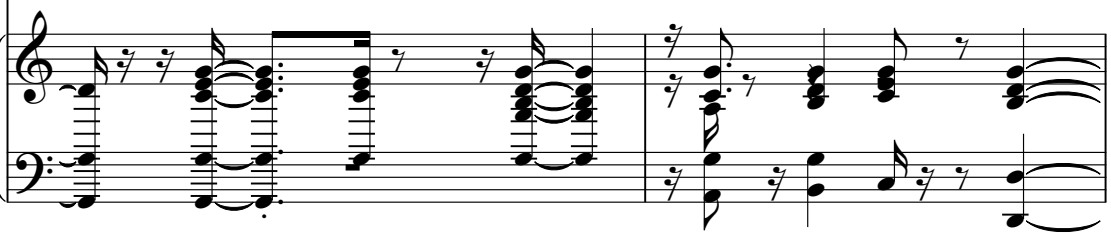

Melody 1

Melody 2

Crash

Piano Right

Piano Left

Melody 1 4th of July - America

♩ = 100,000000

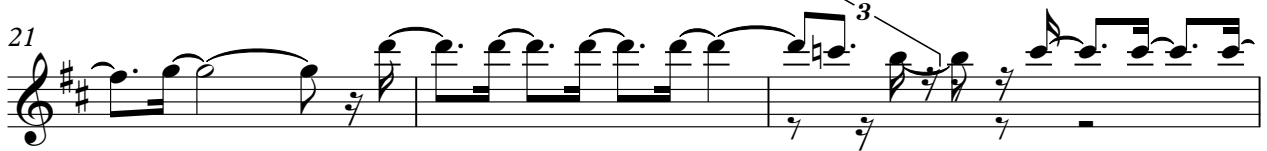

2

Melody 1

44

48

50

Melody 2 4th of July - America

♩ = 100,000000

5

9

13

17

21

24

28

32

36

2

Melody 2

40

43

47

49

Crash 4th of July - America

♩ = 100,000000

3 3

11

4 4 5

27

3 4

38

4

45

4

Piano Right 4th of July - America

♩ = 100,000000

Measures 1-4 of the piano right-hand part. The music is in 4/4 time and features a complex, rhythmic melody in the right hand with many beamed notes and rests, and a more active bass line.

5

8

Measures 9-12. The piece transitions to a key with one sharp (F#). The right hand features a series of chords and moving lines, and the left hand continues with a rhythmic accompaniment.

10

Measures 13-16. The right hand has a more melodic and chordal texture, while the left hand maintains a consistent rhythmic pattern.

13

Measures 17-20. The right hand continues with a mix of chords and moving lines, and the left hand provides a rhythmic accompaniment.

16

Measures 21-24. The right hand features a series of chords and moving lines, and the left hand continues with a rhythmic accompaniment.

19

21

23

25

28

31

34

36

38

41

43

46

V.S.

48

50

Piano Left 4th of July - America

♩ = 100,000000

5

8

10

13

16

19

21

23

25

28

31

34

36

38

41

43

46

V.S.

48

50
