

Corrs - All In A Day

♩ = 90,999954

Woodblock

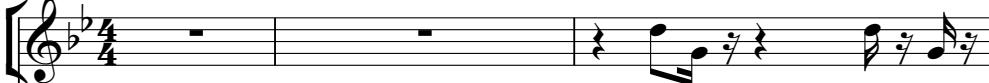

Jazz guitar/Picked bass

Fretless bass

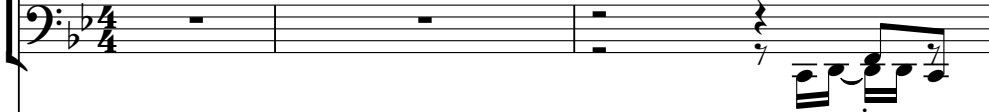

Strings/Syn strings

Seq. 2000 by The Corrs MIDI Archive

4

Drums

Hi-hats

Cymbals

Tambourine

Woodblock

Jazz guitar/Picked bass

Steel guitar

Clean guitar

Fretless bass

Strings/Syn strings

6

Drums

Hi-hats

Cymbals

Tambourine

Woodblock

Jazz guitar/Picked bass

Steel guitar

Clean guitar

Clean guitar

Driven guitar

Fretless bass

Strings/Syn strings

8

Lead (flute)

Drums

Hi-hats

Cymbals

Woodblock

Jazz guitar/Picked bass

Steel guitar

Clean guitar

Clean guitar

Driven guitar

Fretless bass

Strings/Syn strings

10

Lead (flute)

Drums

Hi-hats

Cymbals

Woodblock

Jazz guitar/Picked bass

Steel guitar

Clean guitar

Clean guitar

Driven guitar

Fretless bass

Strings/Syn strings

12

Lead (flute)

Drums

Hi-hats

Cymbals

Woodblock

Jazz guitar/Picked bass

Steel guitar

Clean guitar

Clean guitar

Driven guitar

Fretless bass

Strings/Syn strings

14

Lead (flute)

Drums

Hi-hats

Cymbals

Woodblock

Jazz guitar/Picked bass

Steel guitar

Clean guitar

Clean guitar

Driven guitar

Fretless bass

Strings/Syn strings

16

Lead (flute)

Drums

Hi-hats

Cymbals

Woodblock

Jazz guitar/Picked bass

Steel guitar

Clean guitar

Clean guitar

Driven guitar

Fretless bass

Bass+lead/Koto

Bass+lead/Shamisen

Strings/Syn strings

18

Lead (flute)

Drums

Hi-hats

Cymbals

Woodblock

Steel guitar

Clean guitar

Clean guitar

Driven guitar

Fretless bass

Bass+lead/Koto

Bass+lead/Shamisen

Strings/Syn strings

20

Lead (flute)

Drums

Hi-hats

Cymbals

Steel guitar

Clean guitar

Clean guitar

Driven guitar

Fretless bass

Bass+lead/Koto

Bass+lead/Shamisen

Strings/Syn strings

22

Lead (flute)

Drums

Hi-hats

Steel guitar

Clean guitar

Clean guitar

Driven guitar

Fretless bass

Bass+lead/Koto

Bass+lead/Shamisen

Strings/Syn strings

24

Backup (piccolo)

Lead (flute)

Backup (ocarina)

Drums

Hi-hats

Cymbals

Tambourine

Clean guitar

Fretless bass

Rhodes

Bass+lead/Koto

Strings/Syn strings

26

Backup (piccolo)

Lead (flute)

Backup (ocarina)

Drums

Hi-hats

Cymbals

Tambourine

Driven guitar

Fretless bass

Rhodes

Bass+lead/Koto

Strings/Syn strings

28

Backup (piccolo)

Lead (flute)

Backup (ocarina)

Drums

Hi-hats

Cymbals

Tambourine

Driven guitar

Fretless bass

Rhodes

Bass+lead/Koto

Strings/Syn strings

30

Backup (piccolo)

Lead (flute)

Backup (ocarina)

Drums

Hi-hats

Tambourine

Fretless bass

Rhodes

Strings/Syn strings

32

Backup (piccolo)

Lead (flute)

Backup (ocarina)

Drums

Hi-hats

Cymbals

Tambourine

Steel guitar

Clean guitar

Fretless bass

Rhodes

Violin

Strings/Syn strings

34

Backup (piccolo)

Lead (flute)

Backup (ocarina)

Drums

Hi-hats

Tambourine

Jazz guitar/Picked bass

Steel guitar

Clean guitar

Fretless bass

Rhodes

Violin

Strings/Syn strings

36

Backup (piccolo)

Lead (flute)

Backup (ocarina)

Drums

Hi-hats

Cymbals

Jazz guitar/Picked bass

Fretless bass

Rhodes

Bass+lead/Koto

Bass+lead/Shamisen

Violin

Strings/Syn strings

38

Backup (piccolo)

Lead (flute)

Backup (ocarina)

Drums

Hi-hats

Jazz guitar/Picked bass

Steel guitar

Clean guitar

Fretless bass

Rhodes

Bass+lead/Koto

Bass+lead/Shamisen

Violin

Strings/Syn strings

40

Lead (flute)

Backup (ocarina)

Drums

Hi-hats

Jazz guitar/Picked bass

Steel guitar

Clean guitar

Fretless bass

Bass+lead/Koto

Bass+lead/Shamisen

Strings/Syn strings

42

Backup (piccolo)

Lead (flute)

Backup (ocarina)

Drums

Hi-hats

Tambourine

Steel guitar

Clean guitar

Fretless bass

Bass+lead/Koto

Bass+lead/Shamisen

Strings/Syn strings

44

Backup (piccolo)

Lead (flute)

Backup (ocarina)

Drums

Hi-hats

Cymbals

Tambourine

Clean guitar

Fretless bass

Rhodes

Violin

Strings/Syn strings

46

Backup (piccolo)

Lead (flute)

Backup (ocarina)

Drums

Hi-hats

Cymbals

Tambourine

Clean guitar

Driven guitar

Fretless bass

Rhodes

Violin

Strings/Syn strings

48

Backup (piccolo)

Lead (flute)

Backup (ocarina)

Drums

Hi-hats

Cymbals

Tambourine

Clean guitar

Driven guitar

Fretless bass

Rhodes

Violin

Strings/Syn strings

50

Backup (piccolo)

Lead (flute)

Backup (ocarina)

Drums

Hi-hats

Tambourine

Clean guitar

Fretless bass

Rhodes

Violin

Strings/Syn strings

52

Backup (piccolo)

Lead (flute)

Backup (ocarina)

Drums

Hi-hats

Cymbals

Tambourine

Steel guitar

Clean guitar

Fretless bass

Strings/Syn strings

Detailed description of the musical score: The score is for measures 52 and 53. It features a variety of instruments. The woodwinds (piccolo, flute, ocarina) play melodic lines with slurs and accents. The percussion (drums, hi-hats, cymbals, tambourine) provides a rhythmic accompaniment. The strings (steel guitar, clean guitar, fretless bass, and syn strings) provide harmonic support. The key signature is three flats, and the time signature is 7/8. The score is written in a standard musical notation style with a grand staff for each instrument.

54

Lead (flute)

Drums

Hi-hats

Tambourine

Jazz guitar/Picked bass

Steel guitar

Clean guitar

Fretless bass

Violin

Strings/Syn strings

56

Lead (flute)

Drums

Hi-hats

Cymbals

Tambourine

Steel guitar

Clean guitar

Fretless bass

Bass+lead/Koto

Bass+lead/Shamisen

Violin

Strings/Syn strings

57

58

- Clean guitar:** Mirrors the steel guitar's melodic line.

60

61

Drums

Hi-hats

Tambourine

Steel guitar

Clean guitar

Fretless bass

Bass+lead/Koto

Bass+lead/Shamisen

Violin

Strings/Syn strings

62

63

Backup (piccolo)

Lead (flute)

Drums

Hi-hats

Cymbals

Tambourine

Woodblock

Steel guitar

Clean guitar

Fretless bass

Bass+lead/Koto

Bass+lead/Shamisen

Violin

Strings/Syn strings

65

Woodblock

Bass+lead/Koto

Bass+lead/Shamisen

Strings/Syn strings

Double bar line

66

Backup (piccolo)

Lead (flute)

Woodblock

Bass+lead/Koto

Bass+lead/Shamisen

Strings/Syn strings

Double bar line

67

Backup (piccolo)

Lead (flute)

Backup (ocarina)

Steel guitar

Bass+lead/Koto

Bass+lead/Shamisen

Strings/Syn strings

69

Backup (piccolo)

Lead (flute)

Backup (ocarina)

Drums

Hi-hats

Cymbals

Tambourine

Steel guitar

Clean guitar

Fretless bass

Violin

Strings/Syn strings

71

Backup (piccolo)

Lead (flute)

Backup (ocarina)

Drums

Hi-hats

Tambourine

Steel guitar

Clean guitar

Fretless bass

Strings/Syn strings

73

Backup (piccolo)

Lead (flute)

Backup (ocarina)

Drums

Hi-hats

Cymbals

Tambourine

Woodblock

Jazz guitar/Picked bass

Steel guitar

Clean guitar

Clean guitar

Driven guitar

Fretless bass

Rhodes

Bass+lead/Koto

Bass+lead/Shamisen

Violin

Strings/Syn strings

75

Backup (piccolo)

Lead (flute)

Backup (ocarina)

Drums

Hi-hats

Cymbals

Tambourine

Woodblock

Jazz guitar/Picked bass

Steel guitar

Clean guitar

Clean guitar

Driven guitar

Fretless bass

Rhodes

Bass+lead/Koto

Bass+lead/Shamisen

Violin

Strings/Syn strings

77

Backup (piccolo)

Lead (flute)

Backup (ocarina)

Drums

Hi-hats

Cymbals

Tambourine

Woodblock

Jazz guitar/Picked bass

Steel guitar

Clean guitar

Clean guitar

Driven guitar

Fretless bass

Rhodes

Bass+lead/Koto

Bass+lead/Shamisen

Violin

Strings/Syn strings

79

Backup (piccolo)

Lead (flute)

Backup (ocarina)

Drums

Hi-hats

Cymbals

Tambourine

Woodblock

Jazz guitar/Picked bass

Steel guitar

Clean guitar

Clean guitar

Driven guitar

Fretless bass

Rhodes

Bass+lead/Koto

Bass+lead/Shamisen

Violin

Strings/Syn strings

81

Backup (piccolo)

Lead (flute)

Backup (ocarina)

Drums

Hi-hats

Cymbals

Tambourine

Woodblock

Jazz guitar/Picked bass

Steel guitar

Clean guitar

Clean guitar

Driven guitar

Fretless bass

Rhodes

Bass+lead/Koto

Bass+lead/Shamisen

Violin

Strings/Syn strings

83

Backup (piccolo)

Lead (flute)

Backup (ocarina)

Drums

Hi-hats

Cymbals

Tambourine

Woodblock

Jazz guitar/Picked bass

Steel guitar

Clean guitar

Clean guitar

Driven guitar

Fretless bass

Rhodes

Bass+lead/Koto

Bass+lead/Shamisen

Violin

Strings/Syn strings

84

Backup (piccolo) Corrs - All In A Day

♩ = 90,999954

23

27

32

40

47

53

68

74

79

3

Seq. 2000 by The Corrs MIDI Archive

Lead (flute) Corrs - All In A Day

♩ = 90,999954

7

12

17

22

28

32

37

41

44

Seq. 2000 by The Corrs MIDI Archive

2

Lead (flute)

46

51

56

68

74

79

Backup (ocarina) Corrs - All In A Day

$\text{♩} = 90,999954$

23

29

36

44

51

69

75

80

2

14

3

Seq. 2000 by The Corrs MIDI Archive

Drums

Corrs - All In A Day

♩ = 90,999954

3

7

11

15

19

23

27

31

36

40

Seq. 2000 by The Corrs MIDI Archive

V.S.

44

49

53

57

61

69

73

77

81

Hi-hats

Corrs - All In A Day

♩ = 90,999954

3

8

13

18

23

28

32

37

42

47

2

Hi-hats

52

57

61

69

74

79

82

Cymbals

Corrs - All In A Day

♩ = 90,999954

3

12

21

32

44

56

69

78

Tambourine

Corrs - All In A Day

♩ = 90,999954

3

6

16

24

26

28

30

32

34

7

Seq. 2000 by The Corrs MIDI Archive

Tambourine

43

46

48

50

52

54

56

58

60

62

Tambourine

69

71

73

75

77

79

81

83

Woodblock

Corrs - All In A Day

♩ = 90,999954

2

9

16

5

24

8

12

44

20

66

2

5

76

3

Seq. 2000 by The Corrs MIDI Archive

Jazz guitar/Picked bass Corrs - All In A Day

♩ = 90,999954

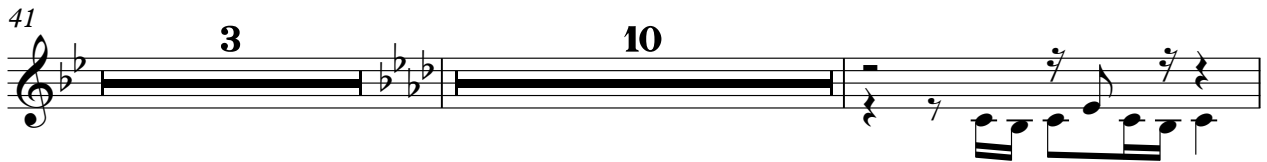
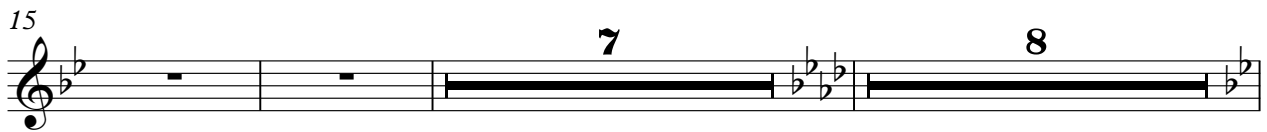
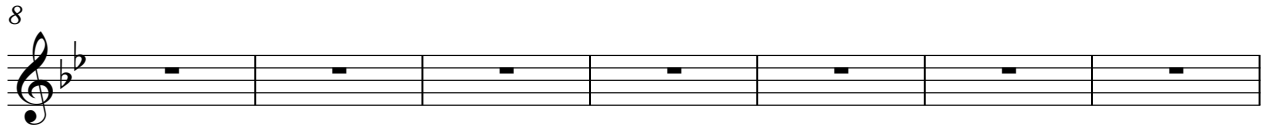

Seq. 2000 by The Corrs MIDI Archive

Steel guitar

Corrs - All In A Day

♩ = 90,999954

3

7

12

17

21

24

8

35

2

40

44

8

Seq. 2000 by The Corrs MIDI Archive

52

56

59

62

69

73

77

81

83

Clean guitar

Corrs - All In A Day

♩ = 90,999954

5

12

19

2

24

8 12

44

25 5

77

3

Seq. 2000 by The Corrs MIDI Archive

Clean guitar

Corrs - All In A Day

♩ = 90,999954

3

7

12

17

21

24

7

34

2

38

Seq. 2000 by The Corrs MIDI Archive

80

83

Driven guitar Corrs - All In A Day

♩ = 90,999954

5

12

21

32

49

77

Seq. 2000 by The Corrs MIDI Archive

Fretless bass

Corrs - All In A Day

♩ = 90,999954

2

6

10

14

18

21

24

28

32

36

Seq. 2000 by The Corrs MIDI Archive

V.S.

40

44

48

53

57

61

69

73

77

81

83

♩ = 90,999954

23

23 24 25 26 27 28

29

29 30 31 32 33 34 35 36

37

5

37 38 39 40 41 42 43 44 45 46

47

18

47 48 49 50 51 52 53 54 55 56 57 58 59 60 61 62 63 64 65 66 67 68

69

5

69 70 71 72 73 74 75 76 77

78

3

78 79 80

Bass+lead/Koto Corrs - All In A Day

♩ = 90,999954

15

19

23

32

40

44

59

64

66

68

3

4

12

5

Seq. 2000 by The Corrs MIDI Archive

2

Bass+lead/Koto

77

3

Bass+lead/Shamisen Corrs - All In A Day

$\text{♩} = 90,999954$

15

18

21

23

32

38

41

43

Seq. 2000 by The Corrs MIDI Archive

56

59

62

65

67

77

Violin

Corrs - All In A Day

♩ = 90,999954

23 8

32

36 4

44 2

51 3

57

60 3

62 4

69 3

Seq. 2000 by The Corrs MIDI Archive

2

77

Violin

79

81

83

Corrs - All In A Day
Strings/Syn strings

♩ = 90,999954

8

15

22

27

32

38

44

51

58

2

Strings/Syn strings

64

69

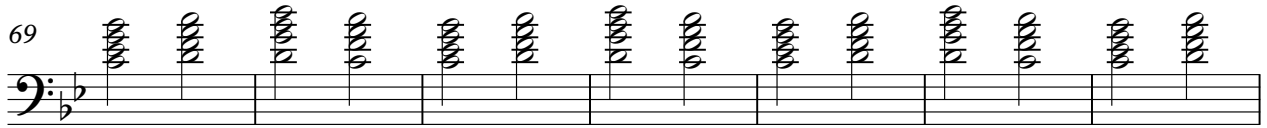

76

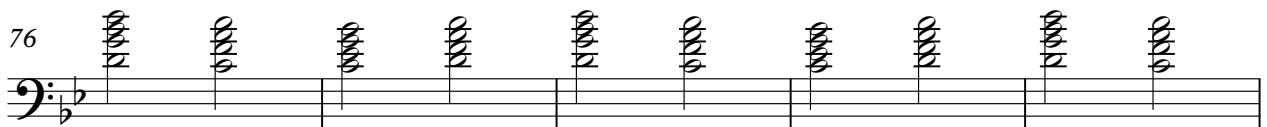

81

