

Corrs - Breathless

♩ = 128,000000

8

Kick drum

Snare

Tom

Hi-hats

Crash

Shaker

Muted guitar

Clean guitar

Driven guitar - backing

Fretless bass

Piano

Syn brass

Syn strings

10

Lead (flute)

Kick drum

Snare

Hi-hats

Shaker

Muted guitar

Clean guitar

Driven guitar - backing

Fretless bass

Piano

Syn brass

Syn strings

12

Lead (flute)

Kick drum

Snare

Hi-hats

Crash

Shaker

Muted guitar

Clean guitar

Driven guitar - backing

Fretless bass

Piano

Syn brass

Syn strings

14

Lead (flute)

Kick drum

Snare

Hi-hats

Shaker

Muted guitar

Driven guitar - backing

Fretless bass

Syn strings

16

Lead (flute)

Kick drum

Snare

Hi-hats

Shaker

Muted guitar

Driven guitar - backing

Fretless bass

Syn strings

18

Lead (flute)

Kick drum

Snare

Hi-hats

Shaker

Muted guitar

Driven guitar - backing

Fretless bass

Syn strings

20

Lead (flute)

Kick drum

Snare

Hi-hats

Crash

Shaker

Muted guitar

Driven guitar - backing

Fretless bass

Syn brass

Syn strings

Syn lead - right

Backup - doos

22

Lead (flute)

Kick drum

Snare

Hi-hats

Shaker

Muted guitar

Driven guitar - backing

Fretless bass

Syn brass

Syn strings

Syn lead - right

Backup - doos

24

Lead (flute)

Kick drum

Snare

Hi-hats

Shaker

Muted guitar

Clean guitar

Driven guitar - backing

Fretless bass

Piano

Syn brass

Syn strings

Syn lead - right

Backup - doos

26

Backup - hi (piccolo)

Lead (flute)

Backup - lo (clarinet)

Kick drum

Snare

Hi-hats

Crash

Shaker

Muted guitar

Clean guitar

Driven guitar - backing

Fretless bass

Syn brass

Syn strings

Syn lead - right

Backup - doos

28

Backup - hi (piccolo)

Lead (flute)

Backup - lo (clarinet)

Kick drum

Snare

Hi-hats

Crash

Shaker

Muted guitar

Clean guitar

Driven guitar - backing

Fretless bass

Piano

Syn brass

Syn strings

Syn lead - right

Backup - doos

30

Backup - hi (piccolo)

Lead (flute)

Backup - lo (clarinet)

Kick drum

Snare

Hi-hats

Shaker

Muted guitar

Clean guitar

Driven guitar - backing

Fretless bass

Piano

Syn strings

32

Lead (flute)

Kick drum

Snare

Hi-hats

Shaker

Muted guitar

Clean guitar

Driven guitar - backing

Fretless bass

Piano

Syn strings

34

Backup - hi (piccolo)

Lead (flute)

Backup - lo (clarinet)

Kick drum

Snare

Hi-hats

Shaker

Muted guitar

Clean guitar

Driven guitar - backing

Fretless bass

Piano

Syn strings

36

Backup - hi (piccolo)

Lead (flute)

Backup - lo (clarinet)

Kick drum

Snare

Hi-hats

Shaker

Muted guitar

Clean guitar

Driven guitar - backing

Fretless bass

Piano

Syn strings

38

Backup - hi (piccolo)

Lead (flute)

Backup - lo (clarinet)

Kick drum

Snare

Hi-hats

Shaker

Muted guitar

Clean guitar

Driven guitar - backing

Fretless bass

Piano

Syn strings

40

Lead (flute)

Kick drum

Snare

Hi-hats

Crash

Hi bongo

Shaker

Muted guitar

Clean guitar

Driven guitar - backing

Fretless bass

Piano

Syn brass

Syn strings

©

42

Lead (flute)

Kick drum

Snare

Hi-hats

Hi bongo

Shaker

Muted guitar

Clean guitar

Driven guitar - backing

Fretless bass

Piano

Syn brass

Syn strings

44

Lead (flute)

Kick drum

Snare

Hi-hats

Crash

Shaker

Muted guitar

Clean guitar

Driven guitar - backing

Fretless bass

Piano

Syn brass

Syn strings

46

Backup - hi (piccolo)

Lead (flute)

Kick drum

Snare

Hi-hats

Shaker

Muted guitar

Driven guitar - backing

Fretless bass

Syn strings

48

Backup - hi (piccolo)

Lead (flute)

Kick drum

Snare

Hi-hats

Shaker

Muted guitar

Driven guitar - backing

Fretless bass

Syn strings

50

Backup - hi (piccolo)

Lead (flute)

Kick drum

Snare

Hi-hats

Shaker

Muted guitar

Driven guitar - backing

Fretless bass

Syn strings

52

Backup - hi (piccolo)

Lead (flute)

Kick drum

Snare

Tom

Hi-hats

Crash

Shaker

Muted guitar

Driven guitar - backing

Fretless bass

Syn brass

Syn strings

Syn lead - right

Backup - doos

54

Lead (flute)

Kick drum

Snare

Hi-hats

Shaker

Muted guitar

Driven guitar - backing

Fretless bass

Syn brass

Syn strings

Syn lead - right

Backup - doos

56

Backup - hi (piccolo)

Lead (flute)

Kick drum

Snare

Hi-hats

Shaker

Muted guitar

Clean guitar

Driven guitar - backing

Fretless bass

Piano

Syn brass

Syn strings

Syn lead - right

Backup - doos

58

Backup - hi (piccolo)

Lead (flute)

Backup - lo (clarinet)

Kick drum

Snare

Hi-hats

Crash

Shaker

Muted guitar

Clean guitar

Driven guitar - backing

Fretless bass

Syn brass

Syn strings

Syn lead - right

Backup - doos

60

Backup - hi (piccolo)

Lead (flute)

Backup - lo (clarinet)

Kick drum

Snare

Hi-hats

Crash

Shaker

Muted guitar

Clean guitar

Driven guitar - backing

Fretless bass

Piano

Syn brass

Syn strings

Syn lead - right

Backup - doos

62

Backup - hi (piccolo)

Lead (flute)

Backup - lo (clarinet)

Kick drum

Snare

Hi-hats

Shaker

Muted guitar

Clean guitar

Driven guitar - backing

Fretless bass

Piano

Syn strings

64

Lead (flute)

Kick drum

Snare

Hi-hats

Shaker

Muted guitar

Clean guitar

Driven guitar - backing

Fretless bass

Piano

Syn strings

66

Backup - hi (piccolo)

Lead (flute)

Backup - lo (clarinet)

Kick drum

Snare

Hi-hats

Shaker

Muted guitar

Clean guitar

Driven guitar - backing

Fretless bass

Piano

Syn strings

68

Backup - hi (piccolo)

Lead (flute)

Backup - lo (clarinet)

Kick drum

Snare

Hi-hats

Shaker

Muted guitar

Clean guitar

Driven guitar - backing

Fretless bass

Piano

Syn strings

70

Backup - hi (piccolo)

Lead (flute)

Backup - lo (clarinet)

Kick drum

Snare

Hi-hats

Shaker

Muted guitar

Clean guitar

Driven guitar - backing

Fretless bass

Piano

Syn strings

72

Backup - hi (piccolo)

Lead (flute)

Kick drum

Snare

Tom

Hi-hats

Crash

Hi bongo

Shaker

Muted guitar

Lead guitar (jazz gtr)

Clean guitar

Driven guitar - backing

Driven guitar - lead

Fretless bass

Syn strings

75

Lead (flute)

Kick drum

Snare

Hi-hats

Crash

Shaker

Muted guitar

Lead guitar (jazz gtr)

Clean guitar

Driven guitar - backing

Driven guitar - lead

Fretless bass

Piano

Syn brass

Syn strings

77

Lead (flute)

Kick drum

Snare

Hi-hats

Shaker

Muted guitar

Lead guitar (jazz gtr)

Clean guitar

Driven guitar - backing

Driven guitar - lead

Fretless bass

Piano

Syn brass

Syn strings

79

Lead (flute)

Kick drum

Snare

Hi-hats

Shaker

Muted guitar

Lead guitar (jazz gtr)

Clean guitar

Driven guitar - backing

Driven guitar - lead

Fretless bass

Piano

Syn brass

Syn strings

81

Lead (flute)

Kick drum

Snare

Tom

Hi-hats

Shaker

Muted guitar

Lead guitar (jazz gtr)

Clean guitar

Driven guitar - backing

Driven guitar - lead

Fretless bass

Piano

Syn brass

Syn strings

83

Lead (flute)

Kick drum

Snare

Hi-hats

Crash

Shaker

Muted guitar

Lead guitar (jazz gtr)

Clean guitar

Driven guitar - backing

Driven guitar - lead

Fretless bass

Syn brass

Syn strings

Syn lead - right

Backup - doos

Backup - hi (piccolo)

Lead (flute)

Backup - lo (clarinet)

Kick drum

Snare

Hi-hats

Shaker

Muted guitar

Driven guitar - backing

Driven guitar - lead

Fretless bass

Piano

Syn brass

Syn strings

Syn lead - right

Backup - doos

87

Backup - hi (piccolo)

Lead (flute)

Backup - lo (clarinet)

Kick drum

Snare

Hi-hats

Shaker

Muted guitar

Clean guitar

Driven guitar - backing

Driven guitar - lead

Fretless bass

Piano

Syn brass

Syn strings

Syn lead - right

Backup - doos

89

Backup - hi (piccolo)

Lead (flute)

Backup - lo (clarinet)

Kick drum

Snare

Hi-hats

Crash

Shaker

Muted guitar

Clean guitar

Driven guitar - backing

Driven guitar - lead

Fretless bass

Syn brass

Syn strings

Syn lead - right

Backup - doos

91

Backup - hi (piccolo)

Lead (flute)

Backup - lo (clarinet)

Kick drum

Snare

Hi-hats

Crash

Shaker

Muted guitar

Clean guitar

Driven guitar - backing

Driven guitar - lead

Fretless bass

Piano

Syn strings

93

Backup - hi (piccolo)

Lead (flute)

Backup - lo (clarinet)

Kick drum

Snare

Hi-hats

Shaker

Muted guitar

Clean guitar

Driven guitar - backing

Fretless bass

Piano

Syn strings

95

Backup - hi (piccolo)

Lead (flute)

Backup - lo (clarinet)

Kick drum

Snare

Hi-hats

Shaker

Muted guitar

Clean guitar

Driven guitar - backing

Fretless bass

Piano

Syn strings

97

Backup - hi (piccolo)

Lead (flute)

Kick drum

Snare

Hi-hats

Shaker

Muted guitar

Clean guitar

Driven guitar - backing

Fretless bass

Piano

Syn strings

99

Backup - hi (piccolo)

Lead (flute)

Backup - lo (clarinet)

Kick drum

Snare

Hi-hats

Crash

Shaker

Muted guitar

Lead guitar (jazz gtr)

Clean guitar

Driven guitar - backing

Driven guitar - lead

Fretless bass

Piano

Syn strings

102

Backup - hi (piccolo)

Lead (flute)

Backup - lo (clarinet)

Kick drum

Snare

Hi-hats

Shaker

Muted guitar

Clean guitar

Driven guitar - backing

Fretless bass

Piano

Syn strings

104

Backup - hi (piccolo)

Lead (flute)

Backup - lo (clarinet)

Kick drum

Snare

Hi-hats

Shaker

Muted guitar

Clean guitar

Driven guitar - backing

Fretless bass

Piano

Syn strings

106

Backup - hi (piccolo)

Lead (flute)

Backup - lo (clarinet)

Kick drum

Snare

Hi-hats

Shaker

Muted guitar

Clean guitar

Driven guitar - backing

Fretless bass

Piano

Syn strings

108

Backup - hi (piccolo)

Lead (flute)

Backup - lo (clarinet)

Kick drum

Snare

Hi-hats

Shaker

Muted guitar

Clean guitar

Driven guitar - backing

Fretless bass

Piano

Syn strings

Backup - hi (piccolo)

Corrs - Breathless

♩ = 128,000000

7 18

28 2 2

36

40 6

50 3

57

61 2 2

69

72 2 11

86

91

2

97

102

107

Corrs - Breathless

Lead (flute)

$\text{♩} = 128,000000$

7

14

18

23

27

31

36

40

Lead (flute)

Corrs - Breathless

Backup - lo (clarinet)

♩ = 128,000000

2 21

27 2 2

34 2

40 18

61 2 2 2

69 3

75 11

90

93 2 2

Corrs - Breathless

Kick drum

♩ = 128,000000

2

9

16

23

29

35

41

48

55

61

V.S.

Corrs - Breathless

Snare

♩ = 128,000000

2 3

10

16

22

27

32

37

41

47

53

V.S.

Tom

Corrs - Breathless

♩ = 128,000000

2 4 20

29 12 11 8

61 13 7

82 8 20

Corrs - Breathless

Hi-hats

♩ = 128,000000

2 5

11

15

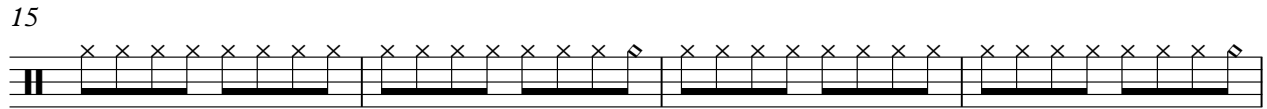

19

23

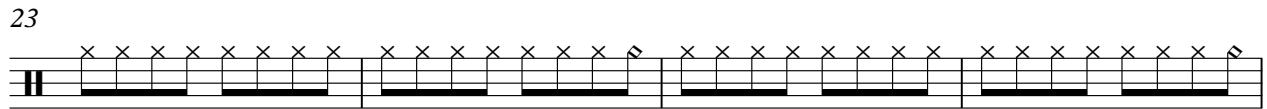

27

31

35

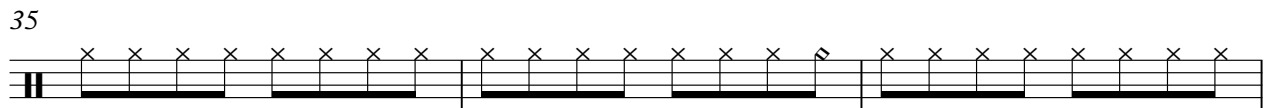

38

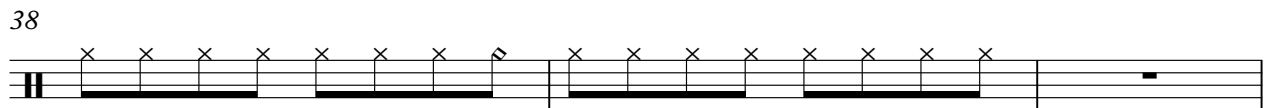

2

Hi-hats

41

45

49

53

57

61

65

69

73

77

81

85

89

93

97

101

105

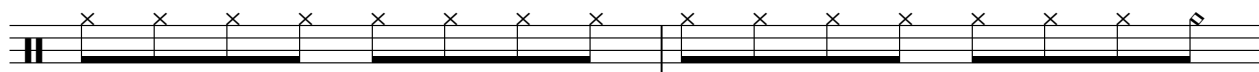

107

Crash

Corrs - Breathless

♩ = 128,000000

2 5 3

13 7 5

29 10 3

46 7 5

61 10 2

75 7 5

91 9 9

Hi bongo

Corrs - Breathless

♩ = 128,000000

4/4 2 2/4 4/4 22

29

12 18

61

12

75

16 20

Shaker

Corrs - Breathless

♩ = 128,000000

2

5

12

18

24

29

35

41

47

53

59

V.S.

65

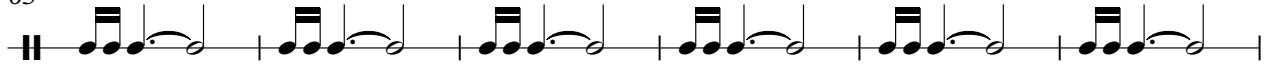

71

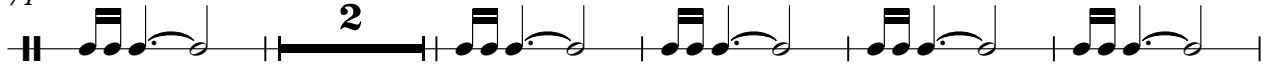

78

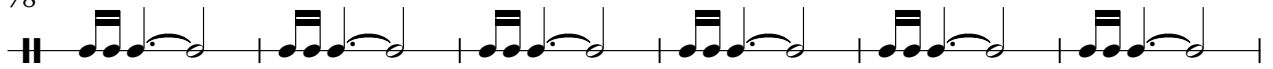

84

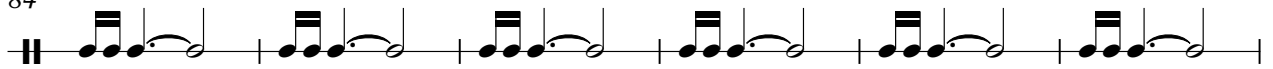

90

96

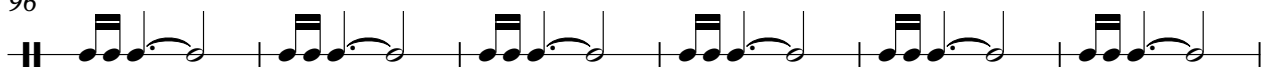

102

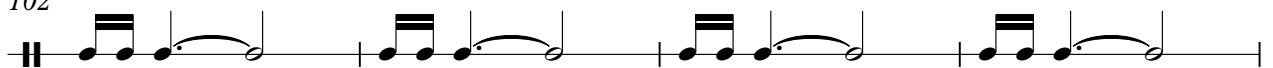

106

Corrs - Breathless

Muted guitar

♩ = 128,000000

2 5

10

12

14

16

18

20

22

24

26

V.S.

69

71

75

77

79

81

83

85

87

89

91

93

95

97

99

102

104

106

108

Lead guitar (jazz gtr)

Corrs - Breathless

♩ = 128,000000

29

61

78

83

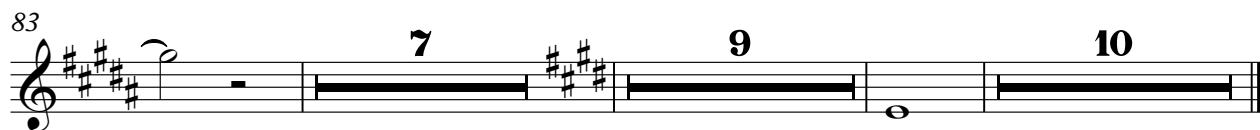

Corrs - Breathless

Clean guitar

♩ = 128,000000

2

7

12

11

28

32

36

40

44

10

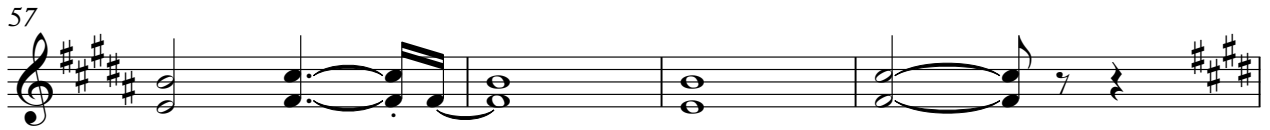

Clean guitar

3

99

104

107

Corrs - Breathless

Driven guitar - backing

♩ = 128,000000

2 4

10

15

20

24

28

32

37

41

47

V.S.

52

56

60

64

69

75

83

87

91

96

101

106

Corrs - Breathless

Fretless bass

♩ = 128,000000

2 5

11

15

19

23

26

29

33

37

41

V.S.

45

49

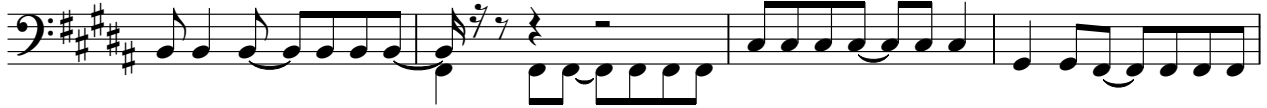

53

57

60

63

67

70

75

79

83

87

90

93

97

101

105

108

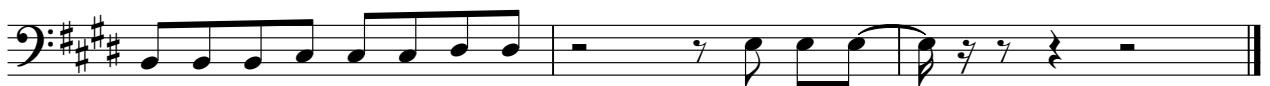

Piano

Corrs - Breathless

♩ = 128,000000

2 5

11

14 10 3

29

33

37

41

46 10

56 3

61

65

69 3

75

79

83 3

91

Rev cymbal

Corrs - Breathless

♩ = 128,000000

2 24

29

12 20

61

14 16

91

20

Corrs - Breathless

Syn brass

♩ = 128,000000

9

14

24

27

29

43

53

57

60

75

80

85

88

91

Corrs - Breathless

Syn strings

$\text{♩} = 128,000000$

V.S.

Syn strings

69

75

82

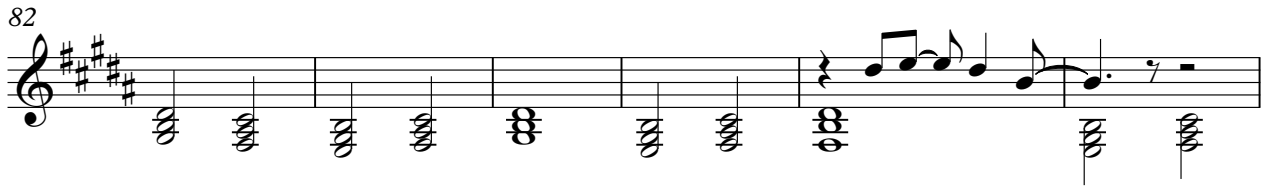

88

94

100

105

Syn lead - right

Corrs - Breathless

♩ = 128,000000

2 17

22

25

28 12

41 12

55

58

61 14 8

2

Syn lead - right

83

86

89

91

Backup - doos

Corrs - Breathless

$\text{♩} = 128,000000$

2 17

23

27 12

41 12

56

61 14 8

85

89 20