

# 4th of July - America The Beautiful

♩ = 88,000023

Sequenced by Gecadero.  
For personal use only.  
♩ = 88,000023  
gecadero@home.com

3

5

Tba.

Perc.

Vib.

Kora

E. Bass

Syn. Str.

7

Tba.

Perc.

Vib.

Kora

E. Bass

Syn. Str.

10

Tba.

Perc.

Vib.

Kora

E. Bass

Syn. Str.

12

Tba.

Perc.

Vib.

Kora

E. Bass

Syn. Str.

14

Tba.

Perc.

Vib.

Kora

E. Bass

Syn. Str.

16

Tba.

Perc.

Vib.

Kora

E. Bass

Syn. Str.

18

Tba.

Perc.

Vib.

Kora

E. Bass

Syn. Str.

20

Tba.

Perc.

Vib.

Kora

E. Bass

Syn. Str.

22

24

26

Tba.

Perc.

Vib.

Kora

E. Bass

Syn. Str.

28

Tba.

Perc.

Vib.

Kora

E. Bass

Syn. Str.

30

Tba.

Perc.

Vib.

Kora

E. Bass

Syn. Str.

32

Tba.

Perc.

Vib.

Kora

E. Bass

Syn. Str.

34

Tba.

Perc.

Vib.

Kora

E. Bass

Syn. Str.

36

Tba.

Perc.

Vib.

Kora

E. Bass

Syn. Str.

38

40

42

Tba.

Perc.

Vib.

Kora

E. Bass

Syn. Str.

44

Tba.

Perc.

Vib.

Kora

E. Bass

Syn. Str.

46

Tba.

Perc.

Vib.

Kora

E. Bass

Syn. Str.

48

Tba.

Perc.

Vib.

Kora

E. Bass

Syn. Str.

50

Tba.

Perc.

Vib.

Kora

E. Bass

Syn. Str.

52

Tba.

Perc.

Vib.

Kora

E. Bass

Syn. Str.

54

Tba.

Perc.

Vib.

Kora

E. Bass

Syn. Str.

56

Tba.

Perc.

Vib.

Kora

E. Bass

Syn. Str.

58

Tba.

Perc.

Vib.

Kora

E. Bass

Syn. Str.

60

Tba.

Perc.

Vib.

Kora

E. Bass

Syn. Str.

62

Tba.

Perc.

Vib.

Kora

E. Bass

Syn. Str.

64

Tba.

Perc.

Vib.

Kora

E. Bass

Syn. Str.

66 17

Tba.

Perc.

Vib.

Kora

E. Bass

Syn. Str.

68

Tba.

Perc.

Vib.

Kora

E. Bass

Syn. Str.

70

Tba.

Perc.

Vib.

Kora

E. Bass

Syn. Str.

72

Tba.

Perc.

Vib.

Kora

E. Bass

Syn. Str.

74

Tba.

Perc.

Vib.

Kora

E. Bass

Syn. Str.

76

Tba.

Perc.

Vib.

Kora

E. Bass

Syn. Str.

78

Tba. Perc. Vib. Kora E. Bass Syn. Str.

80

Tba. Perc. Vib. Kora E. Bass Syn. Str.

82

Tba.

Perc.

Vib.

Kora

E. Bass

Syn. Str.

84

Tba.

Perc.

Vib.

Kora

E. Bass

Syn. Str.

86

Tba.

Perc.

Vib.

Kora

E. Bass

Tape Smp. Str

Syn. Str.

88

Tba.

Perc.

Vib.

Kora

E. Bass

Tape Smp. Str

Syn. Str.

90

Tba.

Perc.

Vib.

Kora

E. Bass

Tape Smp. Str

Syn. Str.

92

Tba.

Perc.

Vib.

Kora

E. Bass

Tape Smp. Str

Syn. Str.

94

Tba.

Perc.

Vib.

Kora

E. Bass

Tape Smp. Str

Syn. Str.

96

Tba.

Perc.

Vib.

Kora

E. Bass

Tape Smp. Str

Syn. Str.

98

Tba.

Perc.

Vib.

Kora

E. Bass

Tape Smp. Str

Syn. Str.

100

Tba.

Perc.

Vib.

Kora

E. Bass

Tape Smp. Str

Syn. Str.

102

Tba.

Perc.

Vib.

Kora

E. Bass

Tape Smp. Str

Syn. Str.

104

106

Tba.

Perc.

Vib.

Kora

E. Bass

Tape Smp. Str

Syn. Str.

108

Tba.

Perc.

Vib.

Kora

E. Bass

Tape Smp. Str

Syn. Str.

110

Tba.

Perc.

Vib.

Kora

E. Bass

Tape Smp. Str

Syn. Str.

112

Tba.

Perc.

Vib.

Kora

E. Bass

Tape Smp. Str

Syn. Str.

114

Tba.

Perc.

Vib.

Kora

E. Bass

Tape Smp. Str

Syn. Str.

116

Tba.

Perc.

Vib.

Kora

E. Bass

Tape Smp. Str

Syn. Str.

118 31

120

Tba.

Perc.

Vib.

Kora

E. Bass

Tape Smp. Str

Syn. Str.

122

Tba.

Perc.

Vib.

Kora

E. Bass

Tape Smp. Str.

Syn. Str.

124

Perc.

Vib.

Kora

E. Bass

125

Perc.

Vib.

Kora

E. Bass

Syn. Str.

4th of July - America The Beautiful  
Tuba

♩ = 88,000023

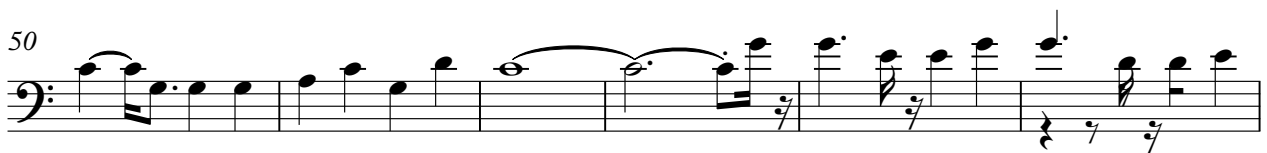
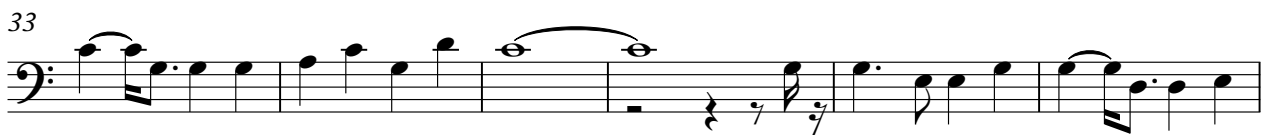
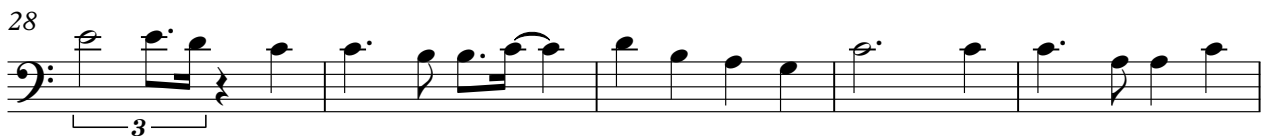

V.S.

Tuba

56

61

66

71

75

80

86

91

96

101

106

tuba 3

110

3 3 3

114

3 3 3 3

119

5

# 4th of July - America The Beautiful

## Percussion

♩ = 88,000023

4/4

4

7

10

13

16

19

22

25

28

V.S.

31

34

37

40

43

46

49

52

55

58

61

64

67

70

73

76

79

82

85

88

V.S.

92

95

98

101

104

107

Measure 107: Maintains the established rhythmic and melodic structure.

110

113

116

119

Percussion

122

124

125

# 4th of July - America The Beautiful

## Vibraphone

♩ = 88,000023

Vibraphone

122

125

4th of July - America The Beautiful  
Kora

♩ = 88,000023

V.S.

33

36

39

42

45

48

51

54

57

60

63

66

69

72

75

78

81

84

87

90

123

125

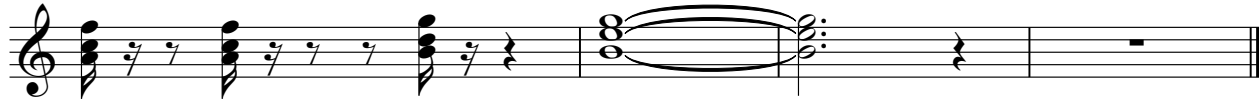

4th of July - America The Beautiful  
Electric Bass

♩ = 88,000023

2

6

10

14

18

22

26

30

34

38

V.S.

42

46

50

54

58

62

66

70

74

78

82

86

90

94

98

102

106

110

114

118

4

Electric Bass

122

125

# 4th of July - America The Beautiful Tape Sampler Keyboard [Strings]

♩ = 88,000023

not to be sold nor altered in any way.

Secur@ro@h@n@e@ca@ro.

86

For personal use only.

90

95

101

106

111

116

V.S.

2

Tape Sampler Keyboard [Strings]

120

# 4th of July - America The Beautiful

## Synth Strings

♩ = 88,000023

10

18

27

35

43

50

57

64

72

V.S.

Synth Strings

81

88

94

101

108

116

121
