

Craig David - Fill Me In

♩ = 132,500061

3

FOR

Craig David

atyrrell@tcm.ac.uk

by

5

Sequenced by

Craig David

atyrrell@tcm.ac.uk

by

7

FOR

Sequenced by

Craig David

atyrrell@tcm.ac.uk

by

9

Craig David

atyrrell@tcm.ac.uk

by

FOR

Craig David

atyrrell@tcm.ac.uk

by

Craig David

atyrrell@tcm.ac.uk

by

17

Craig David

atyrrell@tcm.ac.uk

by

atyrrell@tcm.ac.uk

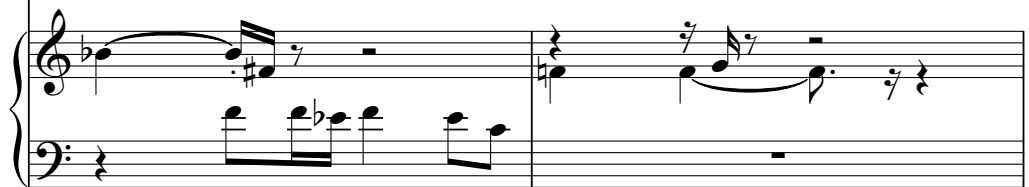

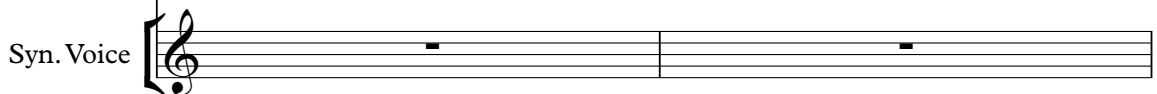

FOR

Craig David

atyrrell@tcm.ac.uk

Syn. Voice

Syn. Voice

Craig David

atyrrell@tcm.ac.uk

by

alan@freshmidis.com

Craig David

atyrrell@tcm.ac.uk

by

alan@freshmidis.com

Craig David

atyrrell@tcm.ac.uk

by

alan@freshmidis.com

Craig David
 atyrrell@tcm.ac.uk
 by

E. Piano
 Syn. Voice

alan@freshmidis.com

Craig David

Musical score for Craig David, featuring a vocal line with notes and rests.

atyrrell@tcm.ac.uk

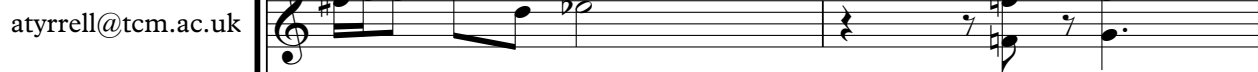

Musical score for atyrrell@tcm.ac.uk, featuring a vocal line with notes and rests.

by

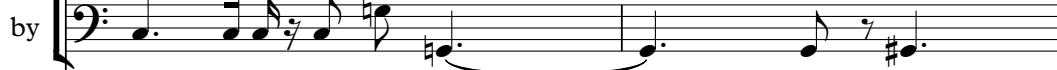

Musical score for by, featuring a vocal line with notes and rests.

E. Piano

Musical score for E. Piano, featuring a piano line with notes and rests.

Musical score for E. Piano, featuring a piano line with notes and rests.

Syn. Voice

Musical score for Syn. Voice, featuring a vocal line with notes and rests.

alan@freshmidis.com

Musical score for alan@freshmidis.com, featuring a piano line with notes and rests.

37

Craig David

atyrrell@tcm.ac.uk

by

E. Piano

Syn. Voice

alan@freshmidis.com

FOR

Craig David

atyrrell@tcm.ac.uk

by

E. Piano

Syn. Voice

alan@freshmidis.com

Craig David

atyrrell@tcm.ac.uk

by

Musical score for Craig David's vocal line and accompaniment. It includes a vocal line with lyrics, a piano accompaniment in the right hand, and a bass line in the left hand.

E. Piano

Syn. Voice

alan@freshmidis.com

Craig David

atyrrell@tcm.ac.uk

by

E. Piano

Syn. Voice

alan@freshmidis.com

Craig David

atyrrell@tcm.ac.uk

by

E. Piano

Syn. Voice

alan@freshmidis.com

FOR

Craig David

atyrrell@tcm.ac.uk

by

E. Piano

Syn. Voice

Syn. Voice

alan@freshmidis.com

Craig David

atyrrell@tcm.ac.uk

by

Syn. Voice

Craig David

atyrrell@tcm.ac.uk

by

The guitar tracks include:

The "Syn. Voice" tracks are in treble clef, starting with a quarter note G4, followed by a quarter note A4, a quarter note B4, a quarter note C5, a quarter note D5, a quarter note E5, a quarter note D5, a quarter note C5, a quarter note B4, a quarter note A4, and a quarter note G4.

Craig David

atyrrell@tcm.ac.uk

by

Syn. Voice

65

Craig David

atyrrell@tcm.ac.uk

by

67

FOR

Craig David

atyrrell@tcm.ac.uk

69

FOR

Craig David

atyrrell@tcm.ac.uk

Sequenced by

Craig David

atyrrell@tcm.ac.uk

by

E. Piano

Syn. Voice

alan@freshmidis.com

FOR

Sequenced by

Craig David

atyrrell@tcm.ac.uk

by

E. Piano

Syn. Voice

alan@freshmidis.com

FOR

Sequenced by

Craig David

atyrrell@tcm.ac.uk

by

E. Piano

Syn. Voice

alan@freshmidis.com

FOR

Sequenced by
Craig David
atyrrell@tcm.ac.uk
by

E. Piano

Syn. Voice

alan@freshmidis.com

FOR

Sequenced by

Craig David

atyrrell@tcm.ac.uk

by

E. Piano

Syn. Voice

alan@freshmidis.com

FOR

Sequenced by

Craig David

atyrrell@tcm.ac.uk

by

E. Piano

Syn. Voice

alan@freshmidis.com

Sequenced by

A single musical staff in treble clef showing a sequence of notes: G4, A4, Bb4, C5, Bb4, A4, G4, F4, E4, D4.

Craig David

A single musical staff in treble clef showing a sequence of notes: G4, A4, Bb4, C5, Bb4, A4, G4, F4, E4, D4.

atyrrell@tcm.ac.uk

A single musical staff in treble clef showing a sequence of notes: G4, A4, Bb4, C5, Bb4, A4, G4, F4, E4, D4.

by

A single musical staff in bass clef showing a sequence of notes: G3, A3, Bb3, C4, Bb3, A3, G3, F3, E3, D3.

E. Piano

A single musical staff in treble clef showing a sequence of notes: G4, A4, Bb4, C5, Bb4, A4, G4, F4, E4, D4.

A single musical staff in treble clef showing a sequence of notes: G4, A4, Bb4, C5, Bb4, A4, G4, F4, E4, D4.

Syn. Voice

A single musical staff in treble clef showing a sequence of notes: G4, A4, Bb4, C5, Bb4, A4, G4, F4, E4, D4.

Syn. Voice

A single musical staff in treble clef showing a sequence of notes: G4, A4, Bb4, C5, Bb4, A4, G4, F4, E4, D4.

alan@freshmidis.com

A single musical staff in bass clef showing a sequence of notes: G3, A3, Bb3, C4, Bb3, A3, G3, F3, E3, D3.

FOR

Sequenced by
Craig David
atyrrell@tcm.ac.uk
by

E. Piano

Syn. Voice

Syn. Voice

alan@freshmidis.com

Sequenced by

Craig David

atyrrell@tcm.ac.uk

by

E. Piano

Syn. Voice

Syn. Voice

Sequenced by

Craig David

atyrrell@tcm.ac.uk

by

E. Piano

Syn. Voice

Sequenced by

Craig David

atyrrell@tcm.ac.uk

by

E. Piano

Syn. Voice

Sequenced by

Craig David

atyrrell@tcm.ac.uk

by

An empty musical staff in treble clef.

Syn. Voice

Sequenced by

Craig David

atyrrell@tcm.ac.uk

by

Syn. Voice

FOR

Sequenced by

Craig David

atyrrell@tcm.ac.uk

by

Syn. Voice

Sequenced by

Craig David

atyrrell@tcm.ac.uk

by

Syn. Voice

FOR

Sequenced by

Craig David

atyrrell@tcm.ac.uk

by

Sequenced by

Craig David

atyrrell@tcm.ac.uk

by

Syn. Voice

alan@freshmidis.com

FOR

Sequenced by

Craig David

atyrrell@tcm.ac.uk

by

Syn. Voice

alan@freshmidis.com

FOR

Sequenced by

Craig David

atyrrell@tcm.ac.uk

by

Syn. Voice

alan@freshmidis.com

Sequenced by

Craig David

atyrrell@tcm.ac.uk

by

Syn. Voice

Syn. Voice

alan@freshmidis.com

FOR

Sequenced by

Craig David

atyrrell@tcm.ac.uk

by

Syn. Voice

alan@freshmidis.com

Sequenced by

Craig David

atyrrell@tcm.ac.uk

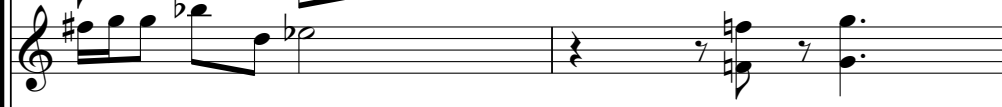

by

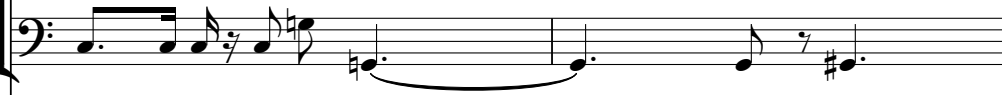

Syn. Voice

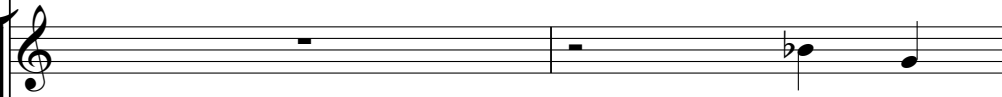

Syn. Voice

alan@freshmidis.com

Sequenced by

Craig David

atyrrell@tcm.ac.uk

by

Syn. Voice

Syn. Voice

alan@freshmidis.com

alan@freshmidis.com

alan@freshmidis.com

FOR

Sequenced by

Craig David

atyrrell@tcm.ac.uk

by

E. Piano

Syn. Voice

Syn. Voice

alan@freshmidis.com

Sequenced by

Craig David

atyrrell@tcm.ac.uk

by

E. Piano

Syn. Voice

Syn. Voice

alan@freshmidis.com

Percussion

Craig David - Fill Me In

♩ = 132,500061

7

12

17

22

27

32

38

44

50

V.S.

Percussion

Craig David - Fill Me In

♩ = 132,500061

4/4

7

13

19

25

31

37

43

49

55

V.S.

61

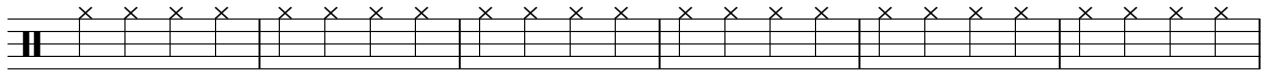

67

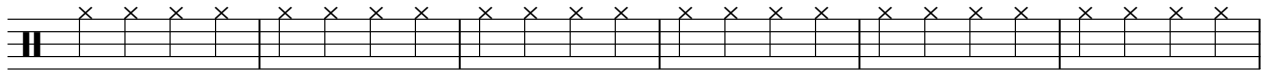

73

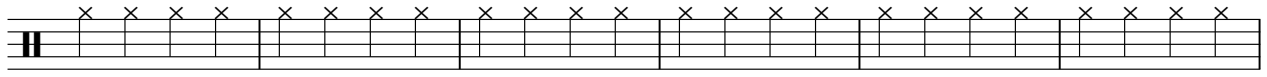

79

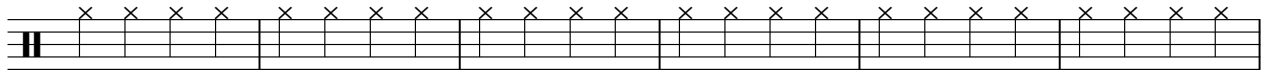

85

91

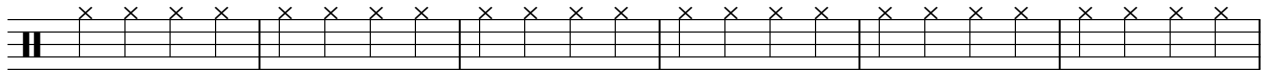

97

103

109

115

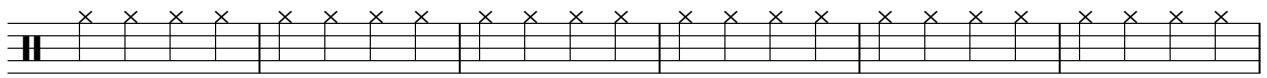

121

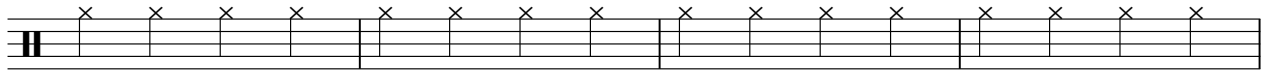

125

Percussion

Craig David - Fill Me In

♩ = 132,500061

64  **58**

124

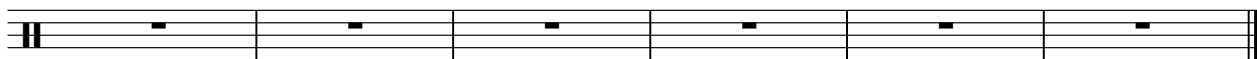

Side Drum

Craig David - Fill Me In

♩ = 132,500061

4

10

17

24

31

37

43

49

56

61

9

Side Drum

73

79

85

91

97

103

109

115

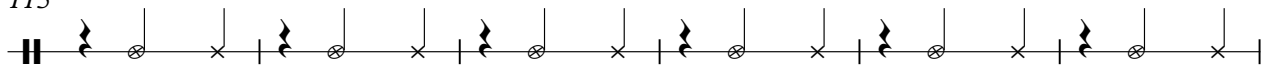

121

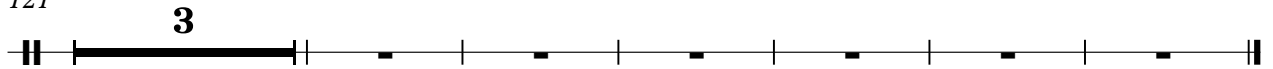

Triangle

Craig David - Fill Me In

♩ = 132,500061

6

11

16

21

26

31

36

41

46

V.S.

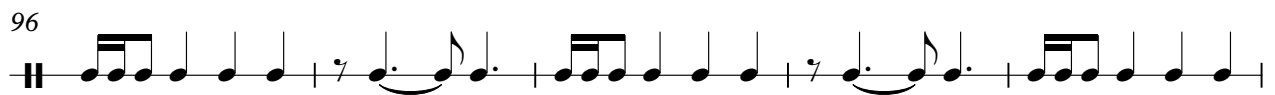
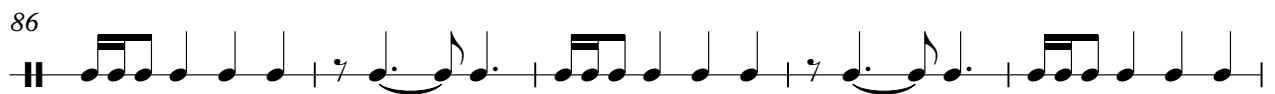
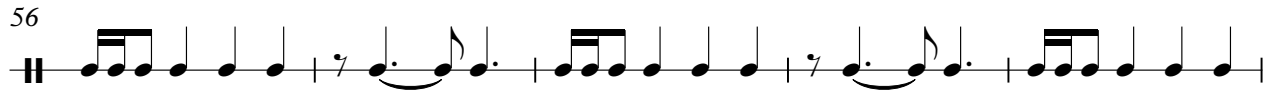

Triangle

101

106

111

116

121

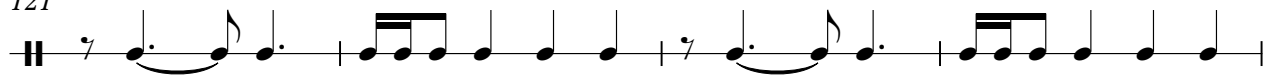

125

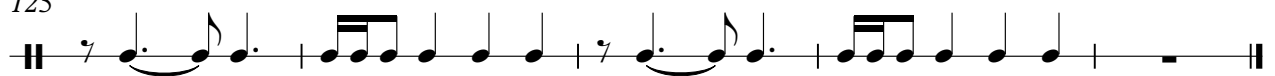

♩ = 132,500061

6

11

16

21

26

31

36

40

44

48

53

58

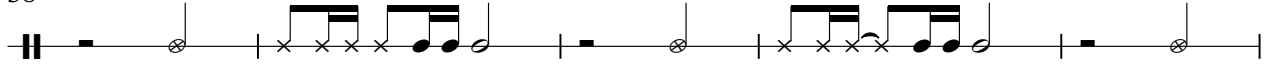

63

68

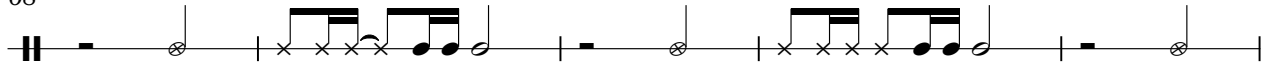

73

77

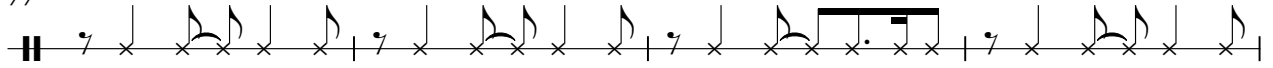

81

85

89

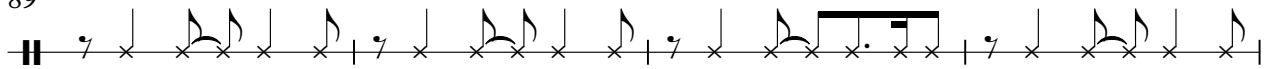

93

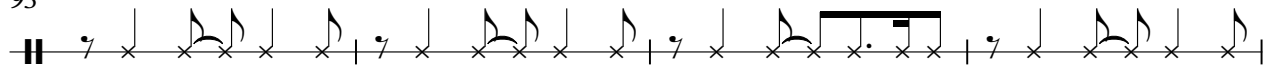

97

101

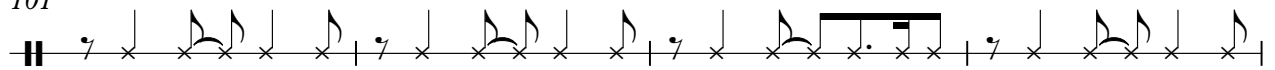

105

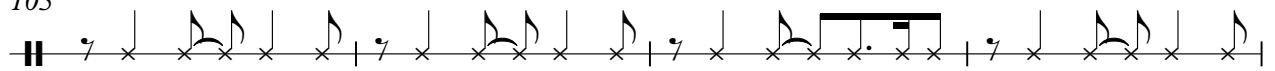

109

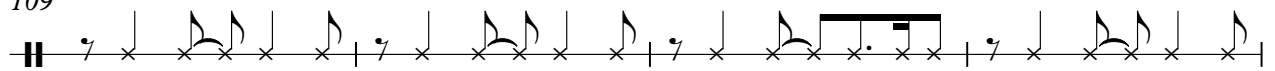

113

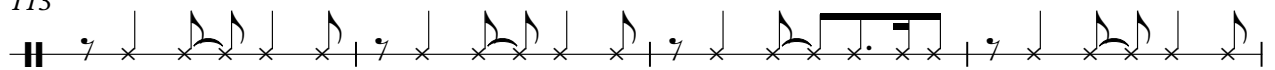

117

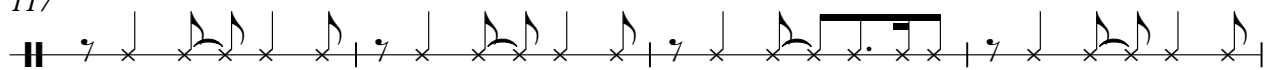

121

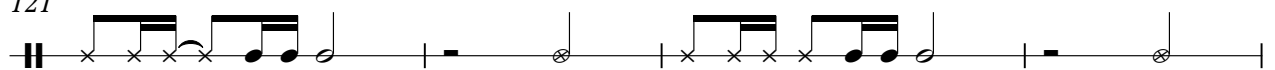

125

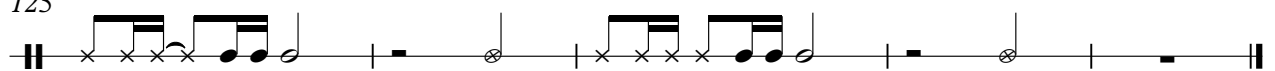

Congas

Craig David - Fill Me In

♩ = 132,500061

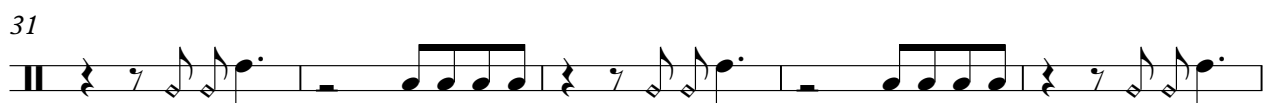
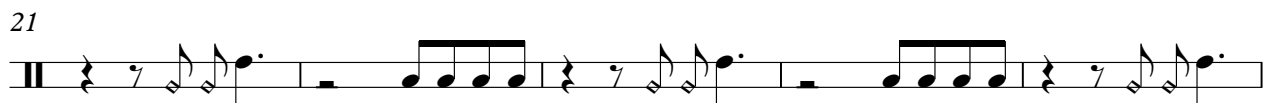

V.S.

51

56

61

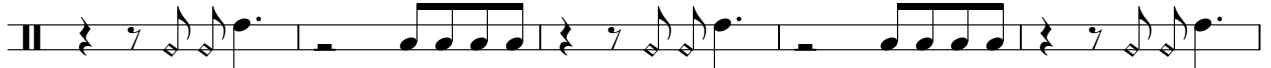

66

71

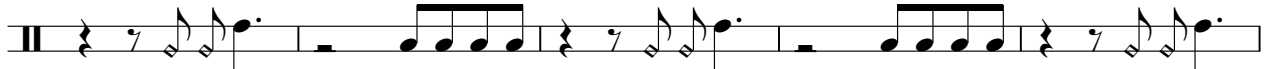

76

81

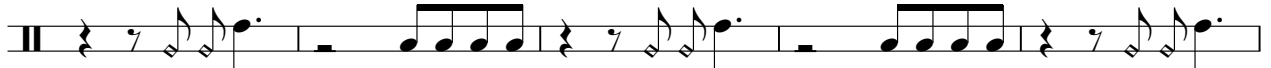

86

91

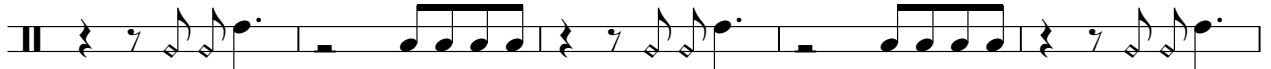

96

FOR

Craig David - Fill Me In

♩ = 132,500061

4

7

10

13

16

19

22

25

27

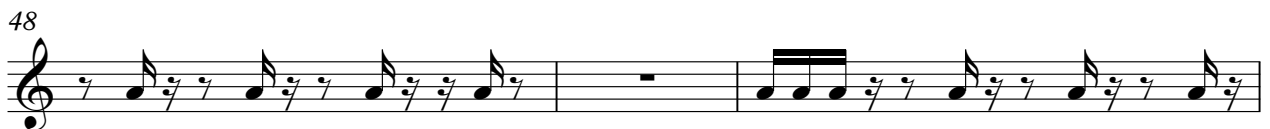
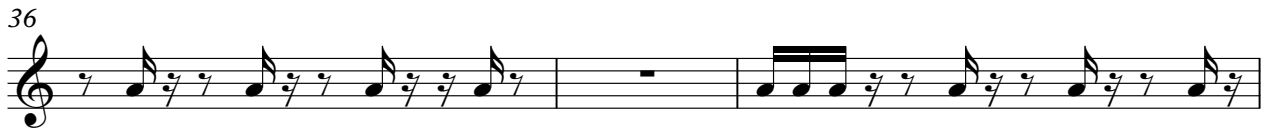

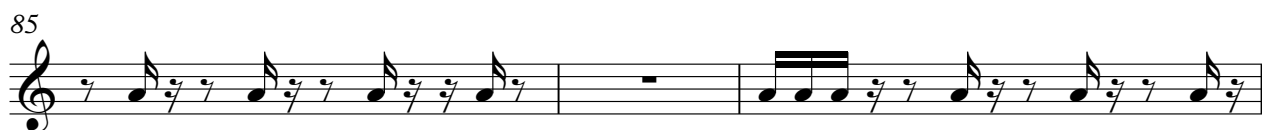
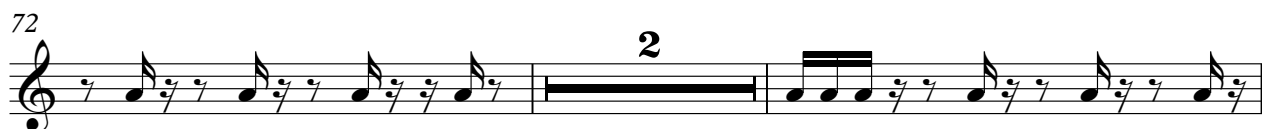
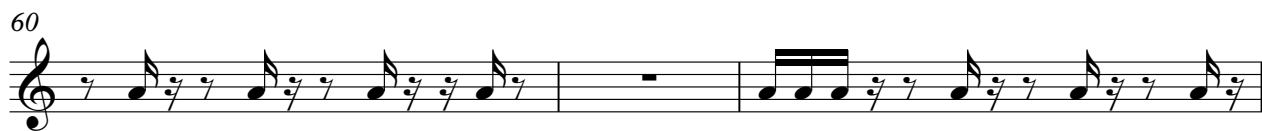

91

94

97

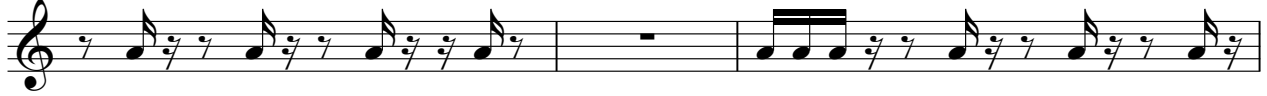

100

104

107

110

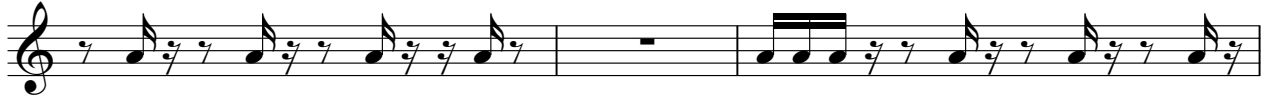

113

116

119

122

125

127

Craig David - Fill Me In

Sequenced by

♩ = 132,500061

4

8 64

75

79

83

87

91

95

99

103

V.S.

107

111

115

119

124

♩ = 132,500061

6

11

16

21

26

31

36

41

46

V.S.

51

56

61

66

71

76

81

86

91

96

101

106

111

116

121

125

101

106

111

116

121

125

Craig David - Fill Me In

by

♩ = 132,500061

7

13

20

28

33

37

41

45

50

V.S.

103

107

111

115

119

124

Electric Piano

Craig David - Fill Me In

♩ = 132,500061

32

36

40

45

49

24

76

80

85

V.S.

2

Electric Piano

89

94

29

125

Electric Piano

Craig David - Fill Me In

♩ = 132,500061

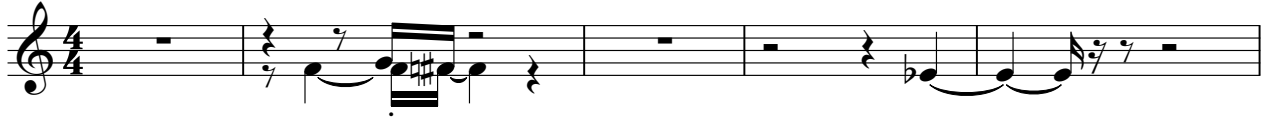

25

29

33

37

41

46

50

54

57

60

63

66

69

73

78

83

V.S.

87

92

98

105

109

113

118

121

Synth Voice

Craig David - Fill Me In

♩ = 132,500061

21

25 22 8

57 27

87 21

112 3 2

121

124

126

Synth Voice

Craig David - Fill Me In

♩ = 132,500061

22 8

33

38

43

48

7

59

2

63

8

73

78

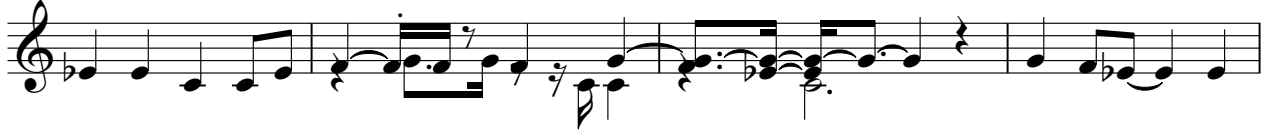

82

87

91

97

102

108

113

118

Synth Voice

124

♩ = 132,500061

24

27

30

33

36

39

42

45

47

24

118

121

