

Cranberries - Cordell

♩ = 159,000214

Flöte

Dolores

Trombone

Drum

Guitare

Basse

Aahs

Piano

Dolores 2

Crystal

Strings

♩ = 159,000214

4

Trombone

Guitare

Crystal

Strings

7

Trombone

Guitare

Crystal

Strings

10

Dolores

Guitare

Basse

Piano

Dolores 2

Crystal

13

Dolores

Guitare

Basse

Piano

Dolores 2

Crystal

16

Dolores

Guitare

Basse

Piano

Dolores 2

Crystal

19

Dolores

Guitare

Basse

Piano

Dolores 2

Crystal

22

Dolores

Guitare

Basse

Piano

Dolores 2

Crystal

24

Dolores

Guitare

Basse

Piano

Dolores 2

Crystal

26

Dolores

Drum

Guitare

Basse

Dolores 2

Crystal

29 $\text{♩} = 159,000214$ $\text{♩} = 159,000214$

Dolores

Drum

Guitare

Basse

Aahs

Dolores 2

Crystal

32 $\text{♩} = 159,000,000,0214$ $\text{♩} = 159,500,000,0214$

Dolores

Trombone

Drum

Guitare

Basse

Aahs

Dolores 2

Crystal

34 $\text{♩} = 159,000,000,0214$ $\text{♩} = 159,000,000,0214$ $\text{♩} = 159,000,0214$

Dolores

Drum

Guitare

Basse

Dolores 2

Crystal

37

$\text{J} = 150$ $\text{J} = 150$

Dolores

Drum

Guitare

Basse

Aahs

Dolores 2

Crystal

40

$\text{♩} = 159,000214$
 $\text{♩} = 159,000214$
 $\text{♩} = 159,000214$
 $\text{♩} = 159,000214$
 $\text{♩} = 159,000214$
 $\text{♩} = 159,000214$

Dolores

Trombone

Drum

Guitare

Basse

Aahs

Piano

Dolores 2

Crystal

Detailed description of the musical score: The score is for a multi-instrumental piece. It features eight staves. The Dolores staff (top) has a melodic line with some rests. The Trombone staff has a few notes in the second measure. The Drum staff shows a simple rhythmic pattern. The Guitare staff contains guitar tablature with various chord shapes and techniques. The Basse staff has a simple bass line. The Aahs staff has a vocal line with a long note in the first measure. The Piano staff has a few notes in the third measure. The Dolores 2 staff has a melodic line similar to the first Dolores staff. The Crystal staff has guitar tablature with some chords and notes.

43 $\text{♩} = 159,000214$ $\text{♩} = 159,000214$ $\text{♩} = 159,00621400214$ $\text{♩} = 159,000214$ $\text{♩} = 159,000214$

Dolores

Guitare

Basse

Piano

Dolores 2

Crystal

46 $\text{♩} = 159,000214$ $\text{♩} = 159,000214$ $\text{♩} = 159,00621400214$ $\text{♩} = 159,000214$ $\text{♩} = 159,000214$

Dolores

Guitare

Basse

Piano

Dolores 2

Crystal

55 $\text{♩} = 159,000214$ $\text{♩} = 159,000214$ $\text{♩} = 159,000214$

Dolores

Guitare

Basse

Piano

Dolores 2

Crystal

57

Dolores

Guitare

Basse

Aahs

Piano

Dolores 2

Crystal

60 $\text{♩} = 159,069,210,214$ $\text{♩} = 159,069,210,214$ 13

Dolores

Guitare

Basse

Aahs

Piano

Dolores 2

Crystal

62 $\text{♩} = 159,000214$ $\text{♩} = 159,000214$ $\text{♩} = 159,000214$

Dolores

Guitare

Basse

Aahs

Piano

Dolores 2

Crystal

65 $\text{♩} = 159,000214$ $\text{♩} = 159,000214$ $\text{♩} = 159,000214$ 15

Dolores

Drum

Guitare

Basse

Aahs

Piano

Dolores 2

Crystal

68 ♪ = 159,000214 ♪ = 159,000214 ♪ = 159,000214 ♪ = 159,000214

Dolores

Drum

Guitare

Basse

Piano

Dolores 2

Crystal

70 $\text{♩} = 159,000214$ $\text{♩} = 159,000214$ $\text{♩} = 159,000214$ $\text{♩} = 159,000214$ 17

Dolores

Drum

Guitare

Basse

Aahs

Piano

Dolores 2

Crystal

73 $\text{♩} = 159,000214$ $\text{♩} = 159,000214$ $\text{♩} = 159,000214$ $\text{♩} = 159,000214$

Dolores

Trombone

Drum

Guitare

Basse

Aahs

Piano

Dolores 2

Crystal

78 ♪ = 159,000214 ♪ = 159,000214 ♪ = 159,000214 = 159,000214 ♪ = 159,0002

Dolores

Drum

Guitare

Basse

Aahs

Piano

Dolores 2

Crystal

87 $\text{♩} = 159,000214$ $\text{♩} = 159,000214$ $\text{♩} = 159,000214$ $\text{♩} = 159,000214$

Dolores

Guitare

Basse

Piano

Dolores 2

Crystal

90 $\text{♩} = 159,000214$ $\text{♩} = 159,000214$ $\text{♩} = 159,000214$ $\text{♩} = 159,000214$

Flûte

Dolores

Guitare

Basse

Piano

Dolores 2

Crystal

92 $\text{♩} = 159,000214$ $\text{♩} = 159,000214$

Flüte

Dolores

Guitare

Basse

Piano

Dolores 2

Crystal

94 $\text{♩} = 159,000214$ $\text{♩} = 159,000214$ $\text{♩} = 159,000214$ $\text{♩} = 159,000214$

Flüte

Dolores

Guitare

Basse

Piano

Dolores 2

Crystal

Cranberries - Cordell

Flöte

2

Flžte

103 ♩ = 159,000214 = 159,000214 = 159,000214 = 159,000214 = 159,000214 = 159,000214 =

109 ♩ = 159,000214 ♩ = 159,000214 ♩ = 159,000214 ♩ = 159,000214 ♩ = 159,000214 ♩ = 159,000214 ♩ = 159,000214

Cranberries - Cordell

Dolores

♩ = 159,000214

8

12

15

19

22

26

30 ♩ = 159,000214 ♩ = 159,000214 ♩ = 159,000214

33 ♩ = 159,000214 ♩ = 159,000214 ♩ = 159,000214 ♩ = 159,000214

37 ♩ = 159,000214 ♩ = 159,000214

40 ♩ = 159,000214 ♩ = 159,000214 ♩ = 159,000214 ♩ = 159,000214 ♩ = 159,000214

V.S.

Dolores

44 $\text{♩} = 159,000214000219,0002159,000214000214$ $\text{♩} = 159,000214000214$ $\text{♩} = 159,000214000214$ $\text{♩} = 159,000214000214$

48 $\text{♩} = 159,000214000214000214000214$ $\text{♩} = 159,000214000214$ $\text{♩} = 159,000214000214$ $\text{♩} = 159,000214000214$

52 $\text{♩} = 159,000214000214$ $\text{♩} = 159,000214000214$ $\text{♩} = 159,000214000214$ $\text{♩} = 159,000214000214$

55 $\text{♩} = 159,000214000214$ $\text{♩} = 159,000214000214$

59 $\text{♩} = 159,000214000214$ $\text{♩} = 159,000214000214$

62 $\text{♩} = 159,000214000214$ $\text{♩} = 159,000214000214$ $\text{♩} = 159,000214000214$ $\text{♩} = 159,000214000214$

66 $\text{♩} = 159,000214000214$ $\text{♩} = 159,000214000214$ $\text{♩} = 159,000214000214$ $\text{♩} = 159,000214000214$ $\text{♩} = 159,000214000214$

70 $\text{♩} = 159,000214000214$ $\text{♩} = 159,000214000214$ $\text{♩} = 159,000214000214$ $\text{♩} = 159,000214000214$

73 $\text{♩} = 159,000214000214$ $\text{♩} = 159,000214000214$ $\text{♩} = 159,000214000214$ $\text{♩} = 159,000214000214$ $\text{♩} = 159,000214000214$

77 $\text{♩} = 159,000214000214$ $\text{♩} = 159,000214000214$ $\text{♩} = 159,000214000214$ $\text{♩} = 159,000214000214$

Dolores

3

80 $\text{♩} = 159,000214$ $\text{♩} = 159,000214$ $\text{♩} = 159,000214$ $\text{♩} = 159,000214$

84 $\text{♩} = 159,000214$ $\text{♩} = 159,000214$ $\text{♩} = 159,000214$ $\text{♩} = 159,000214$ $\text{♩} = 159,000214$ $\text{♩} = 159,000214$

88 $\text{♩} = 159,000214$ $\text{♩} = 159,000214$ $\text{♩} = 159,000214$ $\text{♩} = 159,000214$ $\text{♩} = 159,000214$ $\text{♩} = 159,000214$

92 $\text{♩} = 159,000214$ $\text{♩} = 159,000214$

94 $\text{♩} = 159,000214$ $\text{♩} = 159,000214$ $\text{♩} = 159,000214$ $\text{♩} = 159,000214$

96 $\text{♩} = 159,000214$ $\text{♩} = 159,000214$ $\text{♩} = 159,000214$ $\text{♩} = 159,000214$ $\text{♩} = 159,000214$ $\text{♩} = 159,000214$

100 $\text{♩} = 159,000214$ $\text{♩} = 159,000214$ $\text{♩} = 159,000214$ $\text{♩} = 159,000214$ $\text{♩} = 159,000214$ $\text{♩} = 159,000214$

108 $\text{♩} = 159,000214$ $\text{♩} = 159,000214$ $\text{♩} = 159,000214$ $\text{♩} = 159,000214$ $\text{♩} = 159,000214$ $\text{♩} = 159,000214$

2

Cranberries - Cordell

Trombone

♩ = 159,000214

6

20

30

♩ = 159,000214 159,000214 159,000214 159,000214 159,000214 159,000214 159,000214 159,000214

2

38

46

54

♩ = 159,000214 159,000214 159,000214 159,000214 159,000214 159,000214 159,000214 159,000214

4

65

♩ = 159,000214 159,000214 159,000214 159,000214 159,000214 159,000214 159,000214 159,000214

73

♩ = 159,000214 159,000214 159,000214 159,000214 159,000214 159,000214 159,000214 159,000214

81

♩ = 159,000214 159,000214 159,000214 159,000214 159,000214 159,000214 159,000214 159,000214

89

♩ = 159,000214 159,000214 159,000214 159,000214 159,000214 159,000214 159,000214 159,000214

2

2

Trombone

98 $\text{♩} = 159,000214$ $\text{♩} = 159,000214$ $\text{♩} = 159,000214$ $\text{♩} = 159,000214$ $\text{♩} = 159,000214$ $\text{♩} = 159,000214$ $\text{♩} = 159,000214$ $\text{♩} = 159,000214$

106 $\text{♩} = 159,000214$ $\text{♩} = 159,000214$ $\text{♩} = 159,000214$ $\text{♩} = 159,000214$ $\text{♩} = 159,000214$ $\text{♩} = 159,000214$ $\text{♩} = 159,000214$ $\text{♩} = 159,000214$

111 $\text{♩} = 159,000214$ $\text{♩} = 159,000214$ $\text{♩} = 159,000214$ $\text{♩} = 159,000214$

Drum

Cranberries - Cordell

♪ = 159,000214

3 12 24

29

35

40

48

56

66

71

76

82

2

Drum

90

99

107

Cranberries - Cordell

Guitare

♩ = 159,000214

5

8

11

14

17

20

23

26

29

♩ = 159,000214

♩ = 159,000214

V.S.

Guitare

3

62 $\text{♩} = 159,000214$ $\text{♩} = 159,000214$ $\text{♩} = 159,000214$

65 $\text{♩} = 159,000214$ $\text{♩} = 159,000214$ $\text{♩} = 159,000214$

68 $\text{♩} = 159,000214$ $\text{♩} = 159,000214$ $\text{♩} = 159,000214$ $\text{♩} = 159,000214$ $\text{♩} = 159,000214$

71 $\text{♩} = 159,000214$ $\text{♩} = 159,000214$ $\text{♩} = 159,000214$

74 $\text{♩} = 159,000214$ $\text{♩} = 159,000214$ $\text{♩} = 159,000214$ $\text{♩} = 159,000214$ $\text{♩} = 159,000214$

77 $\text{♩} = 159,000214$ $\text{♩} = 159,000214$ $\text{♩} = 159,000214$ $\text{♩} = 159,000214$

80 $\text{♩} = 159,000214$ $\text{♩} = 159,000214$ $\text{♩} = 159,000214$

83 $\text{♩} = 159,000214$ $\text{♩} = 159,000214$ $\text{♩} = 159,000214$ $\text{♩} = 159,000214$ $\text{♩} = 159,000214$

86 $\text{♩} = 159,000214$ $\text{♩} = 159,000214$ $\text{♩} = 159,000214$ $\text{♩} = 159,000214$

89 $\text{♩} = 159,000214$ $\text{♩} = 159,000214$ $\text{♩} = 159,000214$ $\text{♩} = 159,000214$ $\text{♩} = 159,000214$

V.S.

4

Guitare

92

♩ = 159,000214 = 159,000214 = 159,000214 = 159,000214

95

♩ = 159,000214 = 159,000214 = 159,000214 = 159,000214 = 159,000214 = 159,000214

98

♩ = 159,000214 = 159,000214 = 159,000214 = 159,000214 = 159,000214 = 159,000214 = 159,000214 = 159,000214

105

♩ = 159,000214 = 159,000214 = 159,000214 = 159,000214 = 159,000214 = 159,000214 = 159,000214 = 159,000214

110

♩ = 159,000214 = 159,000214 = 159,000214 = 159,000214 = 159,000214 = 159,000214 = 159,000214 = 159,000214

Cranberries - Cordell

Basse

♩ = 159,000214

8

13

17

21

25

30 ♩ = 159,000214 ♩ = 159,000214 ♩ = 159,000214 ♩ = 159,000214 ♩ = 159,000214 ♩ = 159,000214

36 ♩ = 159,000214 ♩ = 159,000214 ♩ = 159,000214 ♩ = 159,000214 ♩ = 159,000214

42 ♩ = 159,000214 ♩ = 159,000214 ♩ = 159,000214 ♩ = 159,000214 ♩ = 159,000214

48 ♩ = 159,000214 ♩ = 159,000214 ♩ = 159,000214 ♩ = 159,000214

53 ♩ = 159,000214 ♩ = 159,000214 ♩ = 159,000214 ♩ = 159,000214

V.S.

♩ = 159,500,020214

57

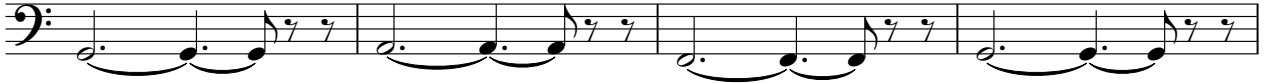

61

♩ = 159,500,020214 ♩ = 159,500,020214 ♩ = 159,000214 ♩ = 159,000214

65

♩ = 159,000214 ♩ = 159,0002000214 ♩ = 159,0002000214 ♩ = 159,000214 ♩ = 159,000214

70

♩ = 159,000214 ♩ = 159,0002000214 ♩ = 159,000214 ♩ = 159,000214 ♩ = 159,000214

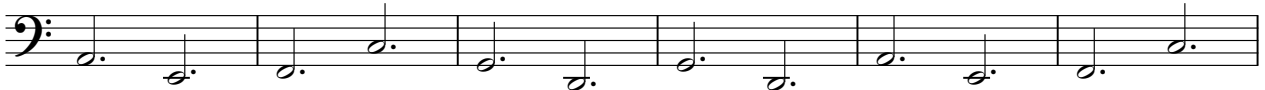

76

♩ = 159,000214 ♩ = 159,000214 ♩ = 159,000214 ♩ = 159,000214 ♩ = 159,000214 ♩ = 159,000214

82

♩ = 159,000214 ♩ = 159,0002000214 ♩ = 159,000214 ♩ = 159,000214 ♩ = 159,000214

88

♩ = 159,000214 ♩ = 159,0002000214 ♩ = 159,000214 ♩ = 159,000214

94

♩ = 159,000214 ♩ = 159,000214 ♩ = 159,000214 ♩ = 159,000214 ♩ = 159,000214 ♩ = 159,000214

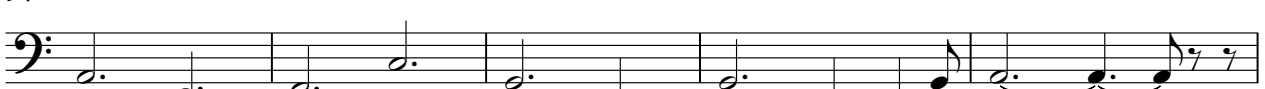

99

♩ = 159,000214 ♩ = 159,000214 ♩ = 159,000214 ♩ = 159,000214 ♩ = 159,000214

107

♩ = 159,000214 ♩ = 159,000214 ♩ = 159,000214 ♩ = 159,000214 ♩ = 159,000214

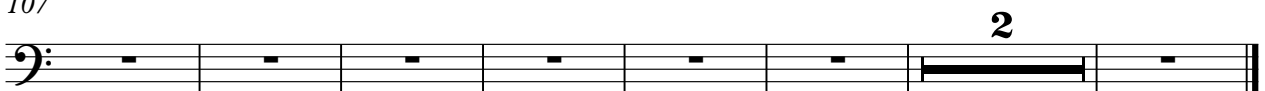

Cranberries - Cordell

Aahs

2

Aahs

89 = 159,000214 159,000214 159,000214 159,000214 159,000214 159,000214 159,000214 159,000214

98 = 159,000214 159,000214 159,000214 159,000214 159,000214 159,000214 159,000214 159,000214

106 = 159,000214 159,000214 159,000214 159,000214 159,000214 159,000214 159,000214 159,000214

111 = 159,000214 159,000214 159,000214 159,000214

Piano

Cranberries - Cordell

♩ = 159,000214

8

12

15

18

21

24

♩ = 159,000214 ♩ = 159,000214

4

32

♩ = 159,000214 ♩ = 159,000214 ♩ = 159,000214 ♩ = 159,000214 ♩ = 159,000214

2

38

♩ = 159,000214 ♩ = 159,000214 ♩ = 159,000214 ♩ = 159,000214 ♩ = 159,000214

2

2 $\text{♩} = 159,000214$ $\text{♩} = 159,000214$ *Piano* $\text{♩} = 159,000214$ $\text{♩} = 159,000214$ $\text{♩} = 159,000214$

42

45 $\text{♩} = 159,000214$ $\text{♩} = 159,000214$ $\text{♩} = 159,000214$ $\text{♩} = 159,000214$ $\text{♩} = 159,000214$ $\text{♩} = 159,000214$ $\text{♩} = 159,000214$ $\text{♩} = 159,000214$

49 $\text{♩} = 159,000214$ $\text{♩} = 159,000214$ $\text{♩} = 159,000214$ $\text{♩} = 159,000214$ $\text{♩} = 159,000214$ $\text{♩} = 159,000214$ $\text{♩} = 159,000214$ $\text{♩} = 159,000214$

53 $\text{♩} = 159,000214$ $\text{♩} = 159,000214$ $\text{♩} = 159,000214$ $\text{♩} = 159,000214$ $\text{♩} = 159,000214$ $\text{♩} = 159,000214$ $\text{♩} = 159,000214$ $\text{♩} = 159,000214$

56 $\text{♩} = 159,000214$

59 $\text{♩} = 159,000214$ $\text{♩} = 159,000214$

62 $\text{♩} = 159,000214$ $\text{♩} = 159,000214$ $\text{♩} = 159,000214$

65 $\text{♩} = 159,000214$ $\text{♩} = 159,000214$ $\text{♩} = 159,000214$ $\text{♩} = 159,000214$

68 $\text{♩} = 159,000214$ $\text{♩} = 159,000214$ $\text{♩} = 159,000214$ $\text{♩} = 159,000214$ $\text{♩} = 159,000214$ $\text{♩} = 159,000214$ $\text{♩} = 159,000214$ $\text{♩} = 159,000214$

71 $\text{♩} = 159,000214$ $\text{♩} = 159,000214$ $\text{♩} = 159,000214$ $\text{♩} = 159,000214$ $\text{♩} = 159,000214$ $\text{♩} = 159,000214$ $\text{♩} = 159,000214$ $\text{♩} = 159,000214$

4

Piano

110 $\text{♩} = 159,000214$ $\text{♩} = 159,000214$ $\text{♩} = 159,000214$ $\text{♩} = 159,000214$ $\text{♩} = 159,000214$ $\text{♩} = 159,000214$ $\text{♩} = 159,000214$ $\text{♩} = 159,000214$

2

Cranberries - Cordell

Dolores 2

♩ = 159,000214

8

12

15

19

22

26

30 ♩ = 159,000214 ♩ = 159,000214 ♩ = 159,000214 ♩ = 159,000214

34 ♩ = 159,000214 ♩ = 159,000214 ♩ = 159,000214

38 ♩ = 159,000214 ♩ = 159,000214 ♩ = 159,000214 ♩ = 159,000214 ♩ = 159,000214

42 ♩ = 159,000214 ♩ = 159,000214 ♩ = 159,000214 ♩ = 159,000214 ♩ = 159,000214 ♩ = 159,000214

V.S.

Dolores 2

46 $\text{♩} = \text{159,000214}$ $\text{♩} = \text{159,000214}$ $\text{♩} = \text{159,000214}$ $\text{♩} = \text{159,000214}$ $\text{♩} = \text{159,000214}$ $\text{♩} = \text{159,000214}$

50 $\text{♩} = \text{159,000214}$ $\text{♩} = \text{159,000214}$ $\text{♩} = \text{159,000214}$ $\text{♩} = \text{159,000214}$ $\text{♩} = \text{159,000214}$ $\text{♩} = \text{159,000214}$

53 $\text{♩} = \text{159,000214}$ $\text{♩} = \text{159,000214}$ $\text{♩} = \text{159,000214}$ $\text{♩} = \text{159,000214}$ $\text{♩} = \text{159,000214}$ $\text{♩} = \text{159,000214}$

57 $\text{♩} = \text{159,000214}$

61 $\text{♩} = \text{159,000214}$ $\text{♩} = \text{159,000214}$ $\text{♩} = \text{159,000214}$ $\text{♩} = \text{159,000214}$ $\text{♩} = \text{159,000214}$ $\text{♩} = \text{159,000214}$

65 $\text{♩} = \text{159,000214}$ $\text{♩} = \text{159,000214}$ $\text{♩} = \text{159,000214}$ $\text{♩} = \text{159,000214}$ $\text{♩} = \text{159,000214}$ $\text{♩} = \text{159,000214}$

69 $\text{♩} = \text{159,000214}$ $\text{♩} = \text{159,000214}$ $\text{♩} = \text{159,000214}$ $\text{♩} = \text{159,000214}$ $\text{♩} = \text{159,000214}$ $\text{♩} = \text{159,000214}$

73 $\text{♩} = \text{159,000214}$ $\text{♩} = \text{159,000214}$ $\text{♩} = \text{159,000214}$ $\text{♩} = \text{159,000214}$ $\text{♩} = \text{159,000214}$ $\text{♩} = \text{159,000214}$

77 $\text{♩} = \text{159,000214}$ $\text{♩} = \text{159,000214}$ $\text{♩} = \text{159,000214}$ $\text{♩} = \text{159,000214}$ $\text{♩} = \text{159,000214}$ $\text{♩} = \text{159,000214}$

81 $\text{♩} = \text{159,000214}$ $\text{♩} = \text{159,000214}$ $\text{♩} = \text{159,000214}$ $\text{♩} = \text{159,000214}$ $\text{♩} = \text{159,000214}$ $\text{♩} = \text{159,000214}$

Dolores 2

85 $\text{♩} = 159,000214,000214$ $\text{♩} = 159,000214$ $\text{♩} = 159,000214$ $\text{♩} = 159,000214$

89 $\text{♩} = 159,000214$ $\text{♩} = 159,000214$ $\text{♩} = 159,000214$ $\text{♩} = 159,000214$ $\text{♩} = 159,000214$ $\text{♩} = 159,000214$

92 $\text{♩} = 159,000214$ $\text{♩} = 159,000214$ $\text{♩} = 159,000214$ $\text{♩} = 159,000214$

95 $\text{♩} = 159,000214$ $\text{♩} = 159,000214$ $\text{♩} = 159,000214$ $\text{♩} = 159,000214$ $\text{♩} = 159,000214$ $\text{♩} = 159,000214$

98 $\text{♩} = 159,000214$ $\text{♩} = 159,000214$ $\text{♩} = 159,000214$ $\text{♩} = 159,000214$ $\text{♩} = 159,000214$ $\text{♩} = 159,000214$ $\text{♩} = 159,000214$ $\text{♩} = 159,000214$

106 $\text{♩} = 159,000214$ $\text{♩} = 159,000214$ $\text{♩} = 159,000214$ $\text{♩} = 159,000214$ $\text{♩} = 159,000214$ $\text{♩} = 159,000214$ $\text{♩} = 159,000214$ $\text{♩} = 159,000214$

111 $\text{♩} = 159,000214$ $\text{♩} = 159,000214$ $\text{♩} = 159,000214$ $\text{♩} = 159,000214$

Cranberries - Cordell

Crystal

V.S.

2 $\text{♩} = 159,000214$ $\text{♩} = 159,000214$ Crystal $\text{♩} = 159,000214$ $\text{♩} = 159,000214$

40

44 $\text{♩} = 159,000214$ $\text{♩} = 159,000214$ $\text{♩} = 159,000214$ $\text{♩} = 159,000214$ $\text{♩} = 159,000214$

48 $\text{♩} = 159,000214$ $\text{♩} = 159,000214$ $\text{♩} = 159,000214$ $\text{♩} = 159,000214$ $\text{♩} = 159,000214$ $\text{♩} = 159,000214$

51 $\text{♩} = 159,000214$ $\text{♩} = 159,000214$ $\text{♩} = 159,000214$ $\text{♩} = 159,000214$ $\text{♩} = 159,000214$ $\text{♩} = 159,000214$

54 $\text{♩} = 159,000214$ $\text{♩} = 159,000214$ $\text{♩} = 159,000214$ $\text{♩} = 159,000214$

57

60 $\text{♩} = 159,000214$ $\text{♩} = 159,000214$ $\text{♩} = 159,000214$

63 $\text{♩} = 159,000214$ $\text{♩} = 159,000214$ $\text{♩} = 159,000214$

66 $\text{♩} = 159,000214$ $\text{♩} = 159,000214$ $\text{♩} = 159,000214$ $\text{♩} = 159,000214$ $\text{♩} = 159,000214$

70 $\text{♩} = 159,000214$ $\text{♩} = 159,000214$ $\text{♩} = 159,000214$ $\text{♩} = 159,000214$

2

Strings

100

♩ = 159,000214 ♩ = 159,000214 ♩ = 159,000214 ♩ = 159,000214 ♩ = 159,000214 ♩ = 159,000214 ♩ = 159,000214 ♩ = 159,000214

108

♩ = 159,000214 ♩ = 159,000214 ♩ = 159,000214 ♩ = 159,000214 ♩ = 159,000214 ♩ = 159,000214 ♩ = 159,000214 ♩ = 159,000214

2