

# 4th of July - God Bless America

0.0"  
1.1,00  
God Bless America

♩ = 120,000000

5

Trumpet

Drums

Brass

Strings 1

Strings 2

8

Trumpet

Drums

Brass

Strings 1

Strings 2

12

Trumpet

Drums

Brass

Strings 1

Strings 2

15

Trumpet

Drums

Brass

Strings 1

Strings 2

18

Trumpet

Drums

Brass

Strings 1

Strings 2

22

Trumpet

Drums

Brass

Strings 1

Strings 2

26

Trumpet

Drums

Brass

Strings 1

Strings 2

29

Trumpet

Drums

Brass

Strings 1

Strings 2

32

Trumpet

Drums

Brass

Strings 1

Strings 2

35

Trumpet

Drums

Brass

Strings 1

Strings 2

38 ♩ = 107,999916 ♩ = 107,999916

Trumpet

Drums

Brass

Strings 1

Strings 2

41 ♩ = 104,000015 ♩ = 50,000000

Trumpet

Drums

Brass

Strings 1

Strings 2

45  $\text{♩} = 104,00005,00000,999969 \text{ ♩} = 72,000031$

Trumpet

Drums

Brass

$\text{♩} = 104,00005,00000,999969 \text{ ♩} = 72,000031$

Strings 1

Strings 2

# 4th of July - God Bless America

## Trumpet

♩ = 120,000000

6

12

18

25

31

37      ♩ = 107,999916   ♩ = 107,999916      ♩ = 104,000015

42      ♩ = 50,000000   ♩ = 40,000000   ♩ = 30,000000   ♩ = 20,000000

# 4th of July - God Bless America

## Drums

♩ = 120,000000

4/4

4

4

7

7

12

12

17

17

22

22

27

27

32

32

37

♩ = 107,999916 ♩ = 107,999916

♩ = 104,000015

37

42

♩ = 50,000000 ♩ = 104,000015 ♩ = 96,000000 ♩ = 99,999969 ♩ = 72,000031

42

V.S.

2

Drums

46

4th of July - God Bless America

Brass

♩ = 120,000000

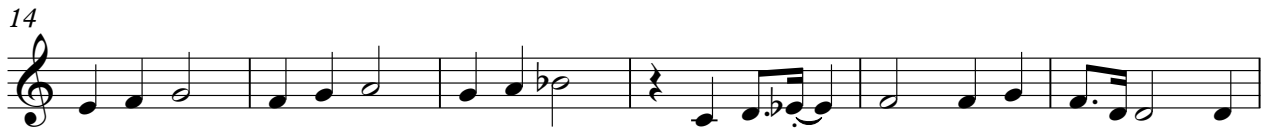

V.S.

2

Brass

38 ♩ = 107,999916 ♩ = 107,999916

♩ = 104,000015

42

♩ = 50,000000 ♩ = 104,000015

# 4th of July - God Bless America

## Strings 1

♩ = 120,000000

7

13

19

26

32

37

♩ = 107,999916    ♩ = 107,999916

41 ♩ = 104,000015

44

♩ = 50,000000    ♩ = 104,000000    ♩ = 83,9999031

4th of July - God Bless America

Strings 2

♩ = 120,000000

7

12

17

23

28

33

38    ♩ = 107,999916    ♩ = 107,999916    ♩ = 104,000015

42    ♩ = 50,000000    ♩ = 45,000000    ♩ = 40,000000