

Cranberries - Disappointment

♩ = 85,000046

Dolores

Drum

Distorsion

Guitare

Guitare 2

Basse

Aahs

Dolores 2

♩ = 85,000046

Drum

Guitare

Basse

6

Dolores

Drum

Guitare

Basse

Dolores 2

8

Dolores

Drum

Guitare

Basse

Dolores 2

10

Dolores

Drum

Guitare

Basse

Dolores 2

12

Dolores

Drum

Guitare

Basse

Dolores 2

14

Dolores

Drum

Guitare

Basse

Dolores 2

16

Dolores

Drum

Guitare

Basse

Dolores 2

18

Dolores

Drum

Guitare

Basse

Dolores 2

20

Dolores

Drum

Guitare

Basse

Dolores 2

22

Dolores

Drum

Guitare

Basse

Aahs

Dolores 2

24

Dolores

Drum

Basse

Aahs

Dolores 2

26

Dolores

Drum

Basse

Aahs

Dolores 2

28

Dolores

Drum

Guitare 2

Basse

Aahs

Dolores 2

30 ♩ = 86,000053

♩ = 86,000053

32

Dolores

Drum

Distorsion

Guitare

Guitare 2

Basse

Dolores 2

34

Dolores

Drum

Distorsion

Guitare

Guitare 2

Basse

Dolores 2

36

Dolores

Drum

Distorsion

Guitare

Guitare 2

Basse

Dolores 2

38

Dolores

Drum

Distorsion

Guitare

Guitare 2

Basse

Dolores 2

40

Dolores

Drum

Distorsion

Guitare

Guitare 2

Basse

Dolores 2

Detailed description of the musical score: The score is for a 7-piece band. It consists of seven staves. The top staff is for 'Dolores' (vocals), starting at measure 40. The second staff is for 'Drum', showing a consistent eighth-note pattern. The third staff is for 'Distorsion', with a few chords. The fourth staff is for 'Guitare', showing a chord progression. The fifth staff is for 'Guitare 2', featuring a melodic line with a triplet. The sixth staff is for 'Basse', showing a steady eighth-note bass line. The seventh staff is for 'Dolores 2', showing a chord progression.

42

Dolores

Drum

Distorsion

Guitare

Guitare 2

Basse

Dolores 2

44

Dolores

Drum

Distorsion

Guitare

Guitare 2

Basse

Dolores 2

46

Drum

Distorsion

Guitare

Basse

Aahs

Dolores 2

$\text{♩} = 85,000046$

48

Drum

Distorsion

Guitare

Basse

Aahs

Dolores 2

50

Drum

Distorsion

Guitare

Basse

Aahs

Dolores 2

52

Dolores

Drum

Distorsion

Guitare

Basse

Aahs

Dolores 2

54

Dolores

Drum

Guitare

Basse

Dolores 2

56

Dolores

Drum

Guitare

Basse

Dolores 2

58

Dolores

Drum

Guitare

Basse

Dolores 2

60

Dolores

Drum

Guitare

Basse

Dolores 2

62

Dolores

Drum

Guitare

Basse

Aahs

Dolores 2

64

Dolores

Drum

Basse

Aahs

Dolores 2

66

Dolores

Drum

Basse

Aahs

Dolores 2

68

Dolores

Drum

Basse

Aahs

Dolores 2

70

Dolores

Drum

Basse

Aahs

Dolores 2

72

Dolores

Drum

Basse

Aahs

Dolores 2

74

Dolores

Drum

Basse

Aahs

Dolores 2

76

Dolores

Drum

Basse

Aahs

Dolores 2

78

Dolores

Drum

Basse

Aahs

Dolores 2

80

Dolores

Drum

Basse

Aahs

Dolores 2

82

Dolores

Drum

Basse

Aahs

Dolores 2

84

Dolores

Drum

Basse

Aahs

Dolores 2

86

Dolores

Drum

Basse

Aahs

Dolores 2

88

Dolores

Drum

Basse

Aahs

Dolores 2

90

Drum

Basse

Aahs

92

Drum

Basse

Aahs

94

Drum

Basse

Aahs

96

Drum

Basse

Aahs

Dolores

Cranberries - Disappointment

♩ = 85,000046

4

9

12

16

20

24

27

♩ = 86,000053

31

35

39

43

$\text{♩} = 85,000046$

7

53

57

61

65

69

74

78

82

86

Cranberries - Disappointment

Drum

♩ = 85,000046

4

7

10

13

16

19

22

25

28

♩ = 86,000053

V.S.

Drum

Drum

53

53

56

56

59

59

62

62

65

65

68

68

71

71

74

74

77

77

80

80

V.S.

Drum

83

86

89

92

95

Distorsion

Cranberries - Disappointment

♩ = 85,000046 28 ♩ = 86,000053

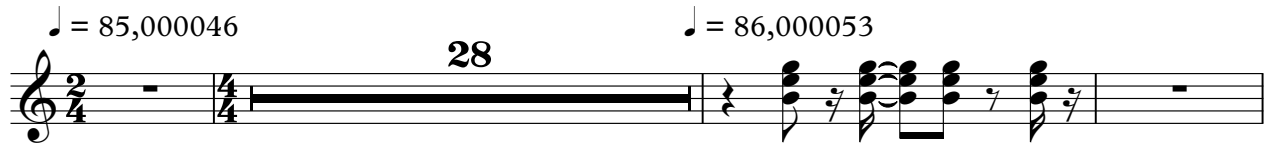

32

37

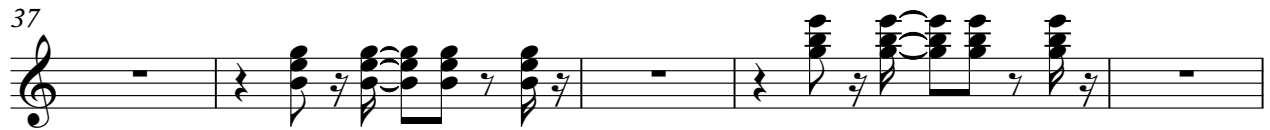

42 ♩ = 85,000046

48 44

Cranberries - Disappointment

Guitare

V.S.

51

55

59

61

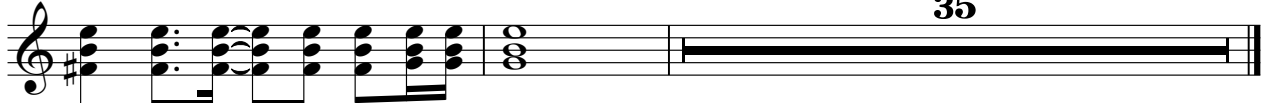

35

Guitare 2

Cranberries - Disappointment

♩ = 85,000046

27

♩ = 86,000053

31

35

39

43

♩ = 85,000046

52

Cranberries - Disappointment

Basse

♩ = 85,000046

3

8

12

17

21

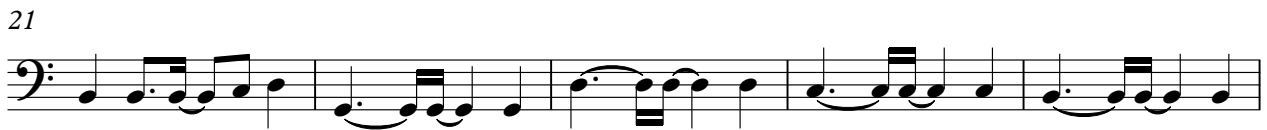

26

♩ = 86,000053

31

35

39

43

♩ = 85,000046

V.S.

47

51

56

61

66

71

76

81

86

91

95

Cranberries - Disappointment

Aahs

♩ = 85,000046

20

25

30 ♩ = 86,000053 16 ♩ = 85,000046

50 8

62

67

72

77

82

87

V.S.

2

Aahs

92

95

♩ = 85,000046

4

8

11

15

19

22

26

♩ = 86,000053

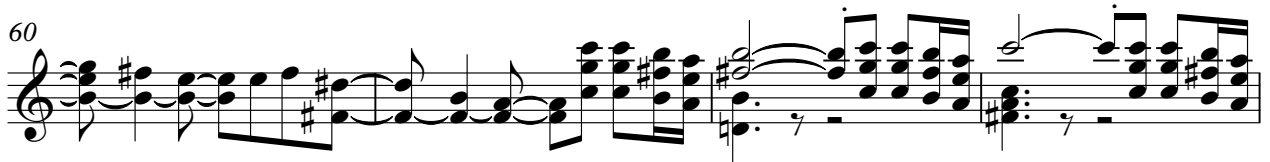
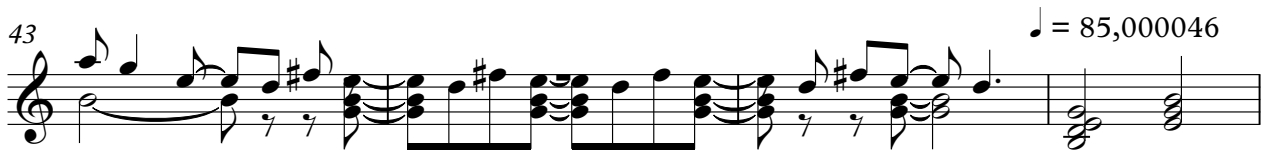

72

77

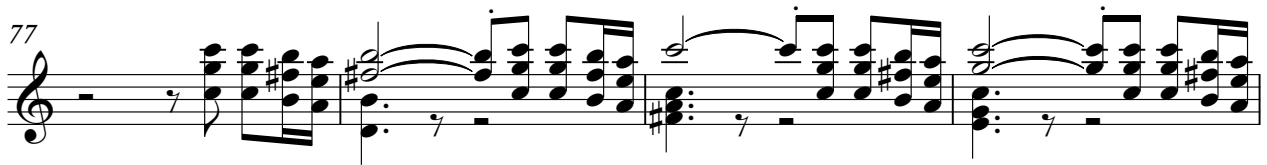

81

86

9