

Cranberries - Copycat

♩ = 122,999969

Drum

Saw

Guitare

Distorsion

Basse

Crystal

Dolores

♩ = 122,999969

Drum

Guitare

Basse

♩ = 122,999969

4

Drum

Saw

Guitare

Basse

6

Drum

Saw

Guitare

Basse

8

Drum

Saw

Guitare

Basse

10

Drum

Saw

Guitare

Basse

12

Drum

Guitare

Basse

Dolores

14

Drum

Guitare

Basse

Dolores

16

Drum

Guitare

Basse

Dolores

18

Drum

Guitare

Basse

Dolores

20

Drum

Guitare

Basse

Crystal

Dolores

22

Drum

Guitare

Basse

Crystal

Dolores

24

Drum

Guitare

Basse

Crystal

Dolores

26

Drum

Guitare

Basse

Crystal

Dolores

28

Drum

Saw

Guitare

Basse

Crystal

30

Drum

Saw

Guitare

Basse

32

Drum

Saw

Guitare

Basse

34

Drum

Saw

Guitare

Basse

36

Drum

Guitare

Basse

Dolores

38

Drum

Guitare

Basse

Dolores

40

Drum

Guitare

Basse

Dolores

42

Drum

Guitare

Basse

Dolores

44

Drum

Guitare

Basse

Crystal

Dolores

46

Drum

Guitare

Basse

Crystal

Dolores

48

Drum

Guitare

Basse

Crystal

Dolores

50

Drum

Guitare

Basse

Crystal

Dolores

52

Drum

Saw

Guitare

Distorsion

Basse

Dolores

54

Drum

Saw

Guitare

Distorsion

Basse

Dolores

56

Drum

Saw

Guitare

Distorsion

Basse

Dolores

58

Drum

Saw

Guitare

Distorsion

Basse

60

Drum

Saw

Distorsion

Basse

Dolores

61

Drum

Guitare

Distorsion

Basse

Dolores

62

Drum

Guitare

Distorsion

Basse

Dolores

63

Drum

Guitare

Distorsion

Basse

Dolores

64

Drum

Guitare

Distorsion

Basse

Dolores

65

Drum

Guitare

Distorsion

Basse

Dolores

66

Drum

Guitare

Distorsion

Basse

Dolores

67

Drum

Guitare

Basse

Dolores

68

Drum

Guitare

Basse

Crystal

Dolores

70

Drum

Guitare

Basse

Crystal

Dolores

72

Drum

Guitare

Basse

Crystal

Dolores

74

Drum

Guitare

Basse

Crystal

Dolores

76

Drum

Saw

Guitare

Basse

Dolores

78

Drum

Saw

Guitare

Basse

Dolores

80

Drum

Saw

Guitare

Basse

Dolores

82

Drum

Saw

Guitare

Basse

Dolores

84

Drum

Saw

Guitare

Basse

Dolores

86

Drum

Saw

Guitare

Basse

Dolores

88 23

Drum

Saw

Guitare

Basse

Dolores

90

Drum

Saw

Guitare

Basse

91

Drum

Saw

Guitare

Basse

Dolores

Cranberries - Copycat

Drum

♩ = 122,999969

3

6

8

10

12

14

16

18

20

V.S.

Drum

Drum

V.S.

Drum

Drum

82

84

86

88

90

Cranberries - Copycat

Saw

♩ = 122,999969

2

6

9

12

16

30

33

36

16

56

16

76

79

82

85

88

90

Cranberries - Copycat

Guitare

♩ = 122,999969

6 .

6 .

3

6 .

6

9

12

15

18

21

24

27

V.S.

30

33

36

39

42

45

48

51

54

57

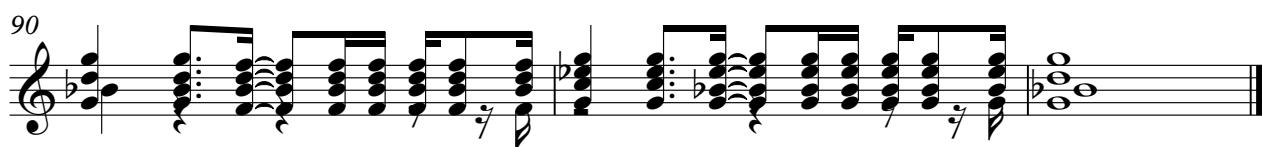
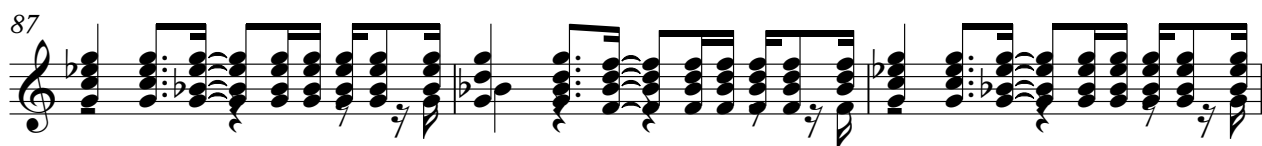
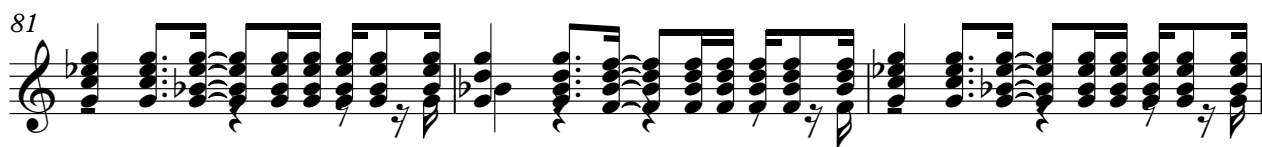
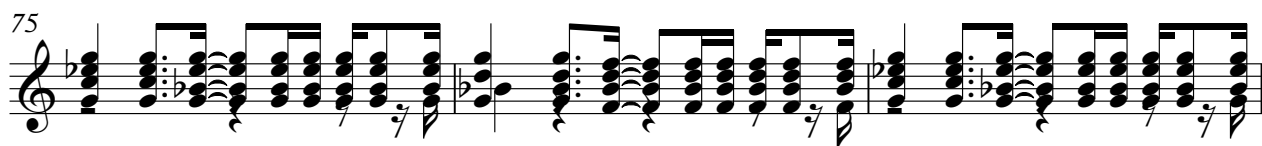
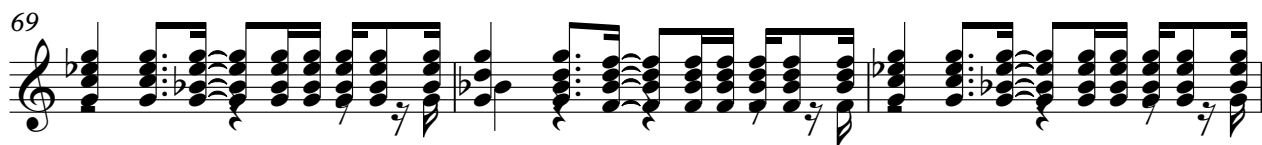
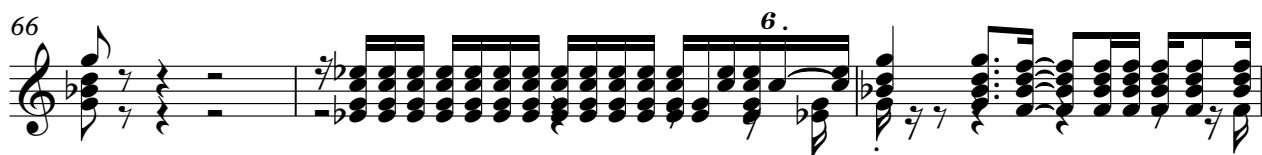

Distorsion

Cranberries - Copycat

♩ = 122,999969

2 48

54

61

65

26

Cranberries - Copycat

Basse

♩ = 122,999969

2

6

9

12

15

18

21

24

27

30

V.S.

33

36

39

42

45

48

51

54

57

60

♩ = 122,999969

2 8

13

17

20

23

26 8

36

39

43

46

