

# Cranberries - Delilah

♩ = 137,999878

Drum

Dist-melodie

Distorsion

Basse

Dolores

Strings

♩ = 137,999878

5

Drum

Distorsion

Basse

Strings

8

Drum

Distorsion

T	2	2	1	1	1	1	1	1	0	0	3	3	3	3	3	2	1	1	1	1	1	1
A	2	2	2	2	2	2	2	2	0	0	3	3	3	3	3	2	2	2	2	2	2	2
B	3	3	3	3	3	3	3	3	2	2	0	3	3	3	3	3	3	3	3	3	3	3
	5	5	1	1	1	1	1	1	5	5	8	3	3	3	3	5	5	1	1	1	1	1

Basse

Strings

11

Drum

Distorsion

T	2	2	1	1	1	1	1	1	2	2	1	1	1	1	1	0	0	3	3	3	3	3
A	2	2	2	2	2	2	2	2	2	2	2	2	2	2	2	0	0	3	3	3	3	3
B	3	3	3	3	3	3	3	3	3	3	3	3	3	3	3	2	2	0	3	3	3	3
	5	5	1	1	1	1	1	1	5	5	1	1	1	1	1	5	5	8	3	3	3	3

Basse

Strings

14

Drum

Distorsion

T	2	2	1	1	1	1	1	1	2	2	1	1	1	1	1	2	1	1	1	1	1	1
A	2	2	2	2	2	2	2	2	2	2	2	2	2	2	2	2	2	2	2	2	2	2
B	3	3	3	3	3	3	3	3	3	3	3	3	3	3	3	3	3	3	3	3	3	3
	5	5	1	1	1	1	1	1	5	5	1	1	1	1	1	5	5	1	1	1	1	1

Basse

Dolores

17

Drum

Distorsion

Basse

Dolores

3

20

Drum

Distorsion

Basse

Dolores

Strings

23

Drum

Distorsion

T	2	2	1	1	1	1	1	1	2	2	1	1	1	1	1	0	0	0	3	3	3	3	3
A	2	2	2	2	2	2	2	2	2	2	2	2	2	2	2	2	2	0	3	3	3	3	3
B	3	3	3	3	3	3	3	3	3	3	3	3	3	3	3	3	3	8	3	3	3	3	3
	5	5	1	1	1	1	1	1	5	5	1	1	1	1	1	5	5	8	3	3	3	3	3

Basse

Dolores

Strings

26

Drum

Distorsion

T	2	2	1	1	1	1	1	1	2	2	1	1	1	1	1	2	2	1	1	1	1	1	1
A	2	2	2	2	2	2	2	2	2	2	2	2	2	2	2	2	2	2	2	2	2	2	2
B	3	3	3	3	3	3	3	3	3	3	3	3	3	3	3	3	3	3	3	3	3	3	3
	5	5	1	1	1	1	1	1	5	5	1	1	1	1	1	5	5	1	1	1	1	1	1

Basse

Dolores

Strings

29

Drum

Distorsion

Basse

Dolores

Strings

5

32

Drum

Distorsion

Basse

Dolores

Strings

35

Drum

Distorsion

Basse

Dolores

Strings

38

Drum

Distorsion

Basse

Dolores

Strings

41 7

Drum

Dist-melodie

T	2	2	2	2	2	2	2	2	2	2	1	1	1	1	1	1	2	2	1	1	1	1	1	1
A	3	3	3	3	3	3	3	3	2	2	2	2	2	2	2	2	2	2	2	2	2	2	2	2
B	3	3	3	3	3	3	3	3	3	3	3	3	3	3	3	3	3	3	3	3	3	3	3	3
	5	5	5	5	5	5	5	5	5	5	1	1	1	1	1	1	5	5	1	1	1	1	1	1

Basse

Dolores

Strings

44

Drum

Dist-melodie

T	2	2	1	1	1	1	1	1	0	0							2	2	1	1	1	1	1	1
A	2	2	2	2	2	2	2	2	0	0							2	2	2	2	2	2	2	2
B	3	3	3	3	3	3	3	3	3	3	8	3	3	3	3	3	3	3	3	3	3	3	3	3
	5	5	1	1	1	1	1	1	5	5	8	3	3	3	3	5	5	1	1	1	1	1	1	

Basse

Dolores

Strings

47

Drum

Dist-melodie

T	2	2	2	2	2	2	2	2	2	2	2	2	2	2	2	2	2	0	0	0	0	3	3	3	3	3	3
A	2	2	2	2	2	2	2	2	2	2	2	2	2	2	2	2	2	2	2	2	2	2	2	2	2	2	2
B	3	3	3	3	3	3	3	3	3	3	3	3	3	3	3	3	3	3	3	3	3	3	3	3	3	3	3
	5	5	1	1	1	1	1	1	1	1	1	1	1	1	1	1	1	5	5	8	8	3	3	3	3	3	3

Basse

Strings

50

Drum

Dist-melodie

T	2	2	1	1	1	1	1	1	1	1	1	1	1	1	1	1	2	2	1	1	1	1	1	1	1	1
A	2	2	2	2	2	2	2	2	2	2	2	2	2	2	2	2	2	2	2	2	2	2	2	2	2	2
B	3	3	3	3	3	3	3	3	3	3	3	3	3	3	3	3	3	3	3	3	3	3	3	3	3	3
	5	5	1	1	1	1	1	1	1	1	1	1	1	1	1	1	5	5	1	1	1	1	1	1	1	1

Basse

Dolores

53 9

Drum

Distorsion

Basse

Dolores

Tablature for Distorsion:

T	0	0						1	1	1	1	1	1	1	1	1	1	1	1
A	0	0	3	3	3	3	3	2	2	2	2	2	2	2	2	2	2	2	2
B	3	3	3	3	3	3	3	3	3	3	3	3	3	3	3	3	3	3	3
	5	5	8	3	3	3	3	5	5	1	1	1	1	1	1	1	1	1	1

56

Drum

Distorsion

Basse

Dolores

Strings

Tablature for Distorsion:

T	2	2	2	2	2	2	2	2	2	0	0							1	1	1	1	1	1	1
A	2	2	2	2	2	2	2	2	2	0	0	3	3	3	3	3	3	2	2	2	2	2	2	2
B	3	3	3	3	3	3	3	3	3	3	3	8	3	3	3	3	3	3	3	3	3	3	3	3
	5	5	1	1	1	1	1	1	1	5	5	8	3	3	3	3	3	5	5	1	1	1	1	1

59

Drum

Distorsion

T	2	2	2	2	2	2	2	2	2	2	2	2	2	2	2	2	2	0	0	0	0	3	3	3	3	3
A	2	2	2	2	2	2	2	2	2	2	2	2	2	2	2	2	2	2	2	2	2	2	2	2	2	2
B	3	3	3	3	3	3	3	3	3	3	3	3	3	3	3	3	3	2	2	0	3	3	3	3	3	
	5	5	1	1	1	1	1	1	1	5	5	1	1	1	1	1	1	5	5	8	3	3	3	3	3	

Basse

Dolores

Strings

62

Drum

Distorsion

T	2	2	2	2	2	2	2	2	2	2	2	2	2	2	2	2	2	2	2	2	2	2	2	2	2	2
A	2	2	2	2	2	2	2	2	2	2	2	2	2	2	2	2	2	2	2	2	2	2	2	2	2	2
B	3	3	3	3	3	3	3	3	3	3	3	3	3	3	3	3	3	3	3	3	3	3	3	3	3	3
	5	5	1	1	1	1	1	1	1	5	5	1	1	1	1	1	1	5	5	1	1	1	1	1	1	1

Basse

Dolores

Strings

65

Drum

Distorsion

T	0	0	3	3	3	3	3	3	1	1	1	1	1	1	1	1	1	1	1	1	1	1	1
A	0	0	3	3	3	3	3	3	2	2	2	2	2	2	2	2	2	2	2	2	2	2	2
B	2	2	3	3	3	3	3	3	3	3	3	3	3	3	3	3	3	3	3	3	3	3	3
	5	5	3	3	3	3	3	3	5	5	1	1	1	1	1	1	5	5	1	1	1	1	1
			?																				

Basse

Dolores

Strings

68

Drum

Distorsion

T	2	2	2	2	2	2	2	2	0	0	3	3	3	3	3	3	2	2	2	2	2	2	2
A	2	2	2	2	2	2	2	2	0	0	3	3	3	3	3	3	2	2	2	2	2	2	2
B	3	3	3	3	3	3	3	3	2	2	0	3	3	3	3	3	3	3	3	3	3	3	3
	5	5	1	1	1	1	1	1	3	3	8	5	5	5	5	5	5	1	1	1	1	1	
									5	5	8	3	3	3	3	5	5						

Basse

Dolores

Strings

71

Drum

Distorsion

T	2	2	1	1	1	1	1	1	2	2	1	1	1	1	1	0	0	0	3	3	3	3	3
A	2	2	2	2	2	2	2	2	2	2	2	2	2	2	2	2	2	0	3	3	3	3	3
B	3	3	3	3	3	3	3	3	3	3	3	3	3	3	3	3	3	3	3	3	3	3	3
	5	5	1	1	1	1	1	1	5	5	1	1	1	1	1	5	5	?	3	3	3	3	3

Basse

Dolores

Strings

74

Drum

Distorsion

T	2	2	1	1	1	1	1	1	2	2	1	1	1	1	1	2	2	1	1	1	1	1	1
A	2	2	2	2	2	2	2	2	2	2	2	2	2	2	2	2	2	2	2	2	2	2	2
B	3	3	3	3	3	3	3	3	3	3	3	3	3	3	3	3	3	3	3	3	3	3	3
	5	5	1	1	1	1	1	1	5	5	1	1	1	1	1	5	5	1	1	1	1	1	1

Basse

Dolores

77

Drum

Distorsion

Basse

Dolores

Strings

80

Drum

Distorsion

Basse

Dolores

Strings

83

Drum

Distorsion

T	2	2	2	2	2	2	2	2	1
A	3	3	3	3	3	3	3	3	0
B	3	3	3	3	3	3	3	3	3
	5	5	5	5	5	5	5	5	3

Basse

Dolores

Strings

86

Drum

Dist-melodie

Distorsion

T	2	2	1	1	1	1	1	1	1	1	1	1	1	1	1	1	1
A	2	2	2	2	2	2	2	2	2	2	2	2	2	2	2	2	2
B	3	3	3	3	3	3	3	3	3	3	3	3	3	3	3	3	3
	5	5	1	1	1	1	1	1	1	5	5	1	1	1	1	1	1

Basse

Dolores

Strings

89 

Drum

Dist-melodie

T	0	0						2	2	1	1	1	1	1	1		1	1	1	1	1	1
A	0	0	3	3	3	3	3	2	2	2	2	2	2	2	2	2	2	2	2	2	2	2
B	3	3	3	3	3	3	3	3	3	3	3	3	3	3	3	3	3	3	3	3	3	3
	5	5						5	5	1	1	1	1	1	1		5	5	1	1	1	1

Basse

Dolores

Strings

92 

Drum

Dist-melodie

T	2	2	1	1	1	1	1	0	0								1	1	1	1	1	1
A	2	2	2	2	2	2	2	0	0								2	2	2	2	2	2
B	3	3	3	3	3	3	3	3	3	0	3	3	3	3	3	3	3	3	3	3	3	3
	5	5	1	1	1	1	1	5	5	8	3	3	3	3	3		5	5	1	1	1	1

Basse

Dolores

Strings

95

Drum

Distorsion

T	2	2	1	1	1	1	1	1	2	2	1	1	1	1	1	1	0	0	0	3	3	3	3	3
A	2	2	2	2	2	2	2	2	2	2	2	2	2	2	2	2	0	0	0	3	3	3	3	3
B	3	3	3	3	3	3	3	3	3	3	3	3	3	3	3	3	2	2	0	3	3	3	3	3
	5	5	1	1	1	1	1	1	5	5	1	1	1	1	1	5	5	8	3	3	3	3	3	

Basse

Dolores

Strings

98

Drum

Distorsion

T	2	2	1	1	1	1	1	1	2	2	1	1	1	1	1	1	2	2	1	1	1	1	1
A	2	2	2	2	2	2	2	2	2	2	2	2	2	2	2	2	2	2	2	2	2	2	2
B	3	3	3	3	3	3	3	3	3	3	3	3	3	3	3	3	3	3	3	3	3	3	3
	5	5	1	1	1	1	1	1	5	5	1	1	1	1	1	5	5	1	1	1	1	1	1

Basse

Dolores

Strings

101

Drum

Distorsion

Basse

Dolores

Strings

17

104

Drum

Distorsion

Basse

Dolores

Strings

107

Drum

Distorsion

T	2	2	1	1	1	1	1	1	1	1	1	1	1	0	0	0	0	3	3	3	3	3	3	
A	2	2	2	2	2	2	2	2	2	2	2	2	2	2	2	2	2	2	3	3	3	3	3	3
B	3	3	3	3	3	3	3	3	3	3	3	3	3	3	3	3	3	3	3	3	3	3	3	3
	5	5	1	1	1	1	1	1	1	1	1	1	1	5	5	8	3	3	3	3	3	3	3	

Basse

Dolores

Strings

110

Drum

Distorsion

T	2	2	1	1	1	1	1	1	1	1	1	1	1	2	2	1	1	1	1	1	1	1	1
A	2	2	2	2	2	2	2	2	2	2	2	2	2	2	2	2	2	2	2	2	2	2	2
B	3	3	3	3	3	3	3	3	3	3	3	3	3	3	3	3	3	3	3	3	3	3	3
	5	5	1	1	1	1	1	1	1	1	1	1	1	5	5	1	1	1	1	1	1	1	1

Basse

Dolores

Strings

113

Drum

Distorsion

Basse

Dolores

Strings

19

Measure	String A	String B
113	0 0 3 3 3 3 3	2 2 3 3 3 3 3
114	2 2 2 2 2 2 2	3 3 3 3 3 3 3
115	2 2 2 2 2 2 2	3 3 3 3 3 3 3

116

Drum

Distorsion

Basse

Dolores

Strings

Measure	String A	String B
116	2 2 2 2 2 2 2	3 3 3 3 3 3 3
117	0 0 3 3 3 3 3	2 2 0 3 3 3 3
118	2 2 2 2 2 2 2	3 3 3 3 3 3 3

119

Drum

Dist-melodie

T	2	2	2	2	2	2	2	2	2	2	2	2	2	2	2	2	0	0	0	0	0	0
A	2	2	2	2	2	2	2	2	2	2	2	2	2	2	2	2	0	0	0	0	0	0
B	3	3	3	3	3	3	3	3	3	3	3	3	3	3	3	3	2	2	2	2	2	2
	5	5	1	1	1	1	1	1	1	1	1	1	1	1	1	5	5	8	8	8	8	8

Basse

Strings

122

Drum

Dist-melodie

Basse

124

Drum

Dist-melodie

Basse

# Cranberries - Delilah

Drum

♩ = 137,999878

V.S.

Drum

41

45

49

53

57

61

65

69

73

77

Drum

81

85

88

92

95

99

103

107

111

115

4

119

Drum

122

124

Dist-melodie

Cranberries - Delilah

♩ = 137,999878

40

47

35

89

27

121

# Cranberries - Delilah

Basse

♩ = 137,999878

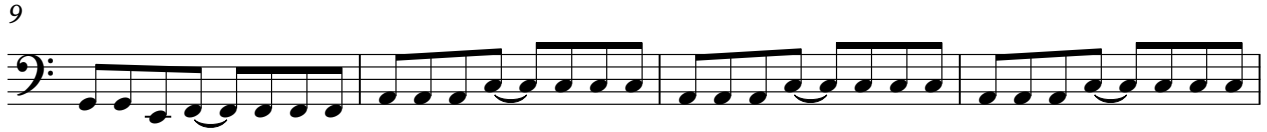

V.S.

4

Basse

124

♩ = 137,999878

12

17

22

27

32

37

42

4

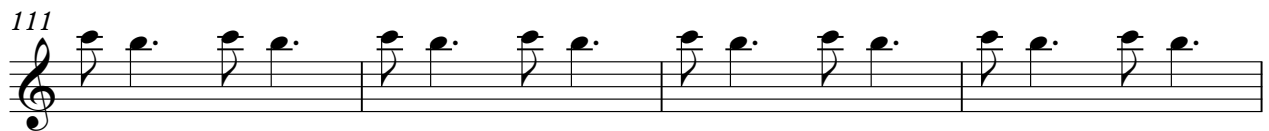

Strings

Cranberries - Delilah

♩ = 137,999878

4

9

14

8

26

4

34

40

45

48

8

58

63

68

73

82

87

93

99

104

109

114  3

Strings

119  5
