

Cranberries - Desperate Andy

♩ = 206,000092

4

Drum

Distorsion

Basse

Dolores

6

Drum

Distorsion

Basse

Dolores

8

Drum

Distorsion

Basse

Dolores

10

Drum

Distorsion

Basse

Dolores

12

Drum

Distorsion

Basse

Dolores

14

Drum

Guitare

Basse

Crystal

Dolores

16

Drum

Guitare

Basse

Crystal

Dolores

18

Drum

Guitare

Basse

Crystal

Dolores

==

20

Drum

Saw

Guitare

Basse

Crystal

Dolores

22

Drum

Saw

Guitare

Basse

Crystal

Dolores

24

Drum

Saw

Guitare

Basse

Crystal

Dolores

26

Drum

Guitare

Basse

Crystal

Dolores

28

Drum

Guitare

Basse

Crystal

Dolores

34

Drum

Guitare

Distorsion

Basse

Dolores

36

Drum

Guitare

Distorsion

Basse

Dolores

38

Drum

Distorsion

Basse

Dolores

40

Drum

Distorsion

Basse

Dolores

42

Drum

Distorsion

Basse

Dolores

44

Drum

Guitare

Distorsion

Basse

Dolores

46

Drum

Guitare

Basse

Crystal

Dolores

48

Drum

Guitare

Basse

Crystal

Dolores

==

50

Drum

Guitare

Basse

Crystal

Dolores

52

Drum

Guitare

Basse

Crystal

Dolores

54

Drum

Saw

Guitare

Basse

Crystal

Dolores

56

Drum

Saw

Guitare

Basse

Crystal

Dolores

58

Drum

Guitare

Basse

Crystal

Dolores

60

Drum

Guitare

Basse

Crystal

Dolores

62

Drum

Saw

Guitare

Basse

Crystal

Dolores

64

Drum

Saw

Guitare

Basse

Crystal

Dolores

66

Drum

Guitare

Basse

Crystal

Dolores

68

Drum

Guitare

Basse

Crystal

Dolores

70

Drum

Guitare

Distorsion

Basse

Dolores

72

Drum

Guitare

Distorsion

Basse

Dolores

74

Drum

Guitare

Distorsion

Basse

Dolores

76

Drum

Guitare

Distorsion

Basse

Dolores

78

Drum

Guitare

Distorsion

Basse

Dolores

20

84

Drum

Guitare

Distorsion

Basse

Dolores

86

Drum

Guitare

Distorsion

Basse

Dolores

88

Drum

Guitare

Distorsion

Basse

Dolores

90

Drum

Guitare

Distorsion

Basse

Dolores

92

Drum

Guitare

Distorsion

Basse

Dolores

94

Drum

Guitare

Distorsion

Basse

Dolores

96

Drum

Guitare

Distorsion

Basse

Dolores

98

Drum

Guitare

Distorsion

Basse

Dolores

100

Drum

Guitare

Distorsion

Basse

Dolores

102

Drum

Guitare

Distorsion

Basse

Dolores

104

Drum

Guitare

Distorsion

Basse

Aahs

Dolores

106

Drum

Guitare

Distorsion

Basse

Aahs

Dolores

108

Drum

Guitare

Distorsion

Basse

Aahs

Dolores

||

110

Drum

Guitare

Distorsion

Basse

Aahs

Dolores

112

Drum

Guitare

Distorsion

Basse

Aahs

Dolores

114

Drum

Guitare

Distorsion

Basse

Aahs

116

Drum

Guitare

Distorsion

Basse

Aahs

==

117

Drum

Saw

Guitare

Distorsion

Basse

Aahs

Cranberries - Desperate Andy

Drum

♩ = 206,000092

7

11

15

19

23

27

31

34

38

V.S.

42

46

50

54

58

62

66

70

73

76

Drum

79

82

85

88

91

94

97

100

103

107

V.S.

4

Drum

110

113

116

Cranberries - Desperate Andy

Guitare

♩ = 206,000092

V.S.

32

34

36

45

47

49

51

53

55

57

7

59

61

63

65

67

69

71

73

75

77

♩ = 206,000092

70

78

86

92

98

104

110

115

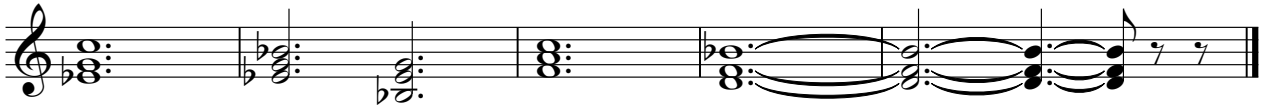

Cranberries - Desperate Andy

Basse

♩ = 206,000092

3

7

10

13

17

21

25

29

33

37

V.S.

40

43

46

50

54

58

62

66

70

74

78

82

86

90

94

98

102

106

110

114

V.S.

117

♩ = 206,000092

3 99

105

108

111

114

116

2

♩ = 206,000092

3 8

15

18

21

24

27

29

16

46

49

52

55

58

61

64

67

69

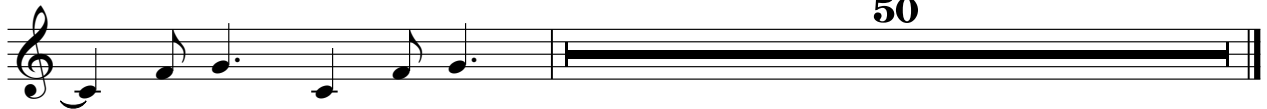

50

♩ = 206,000092

3

7

10

13

16

19

22

26

30

33

69

72

75

78

81

84

87

90

93

96

