# Drive

**R.E.M**

Automatic For The People

Standard tuning

♩ = 141

S-Gt

*f*

*let ring*

*let ring*

*let ring*

*let ring*

*let ring*



Downloaded from MusicNotesLib.com Perfect notes and guitar tabs searcher

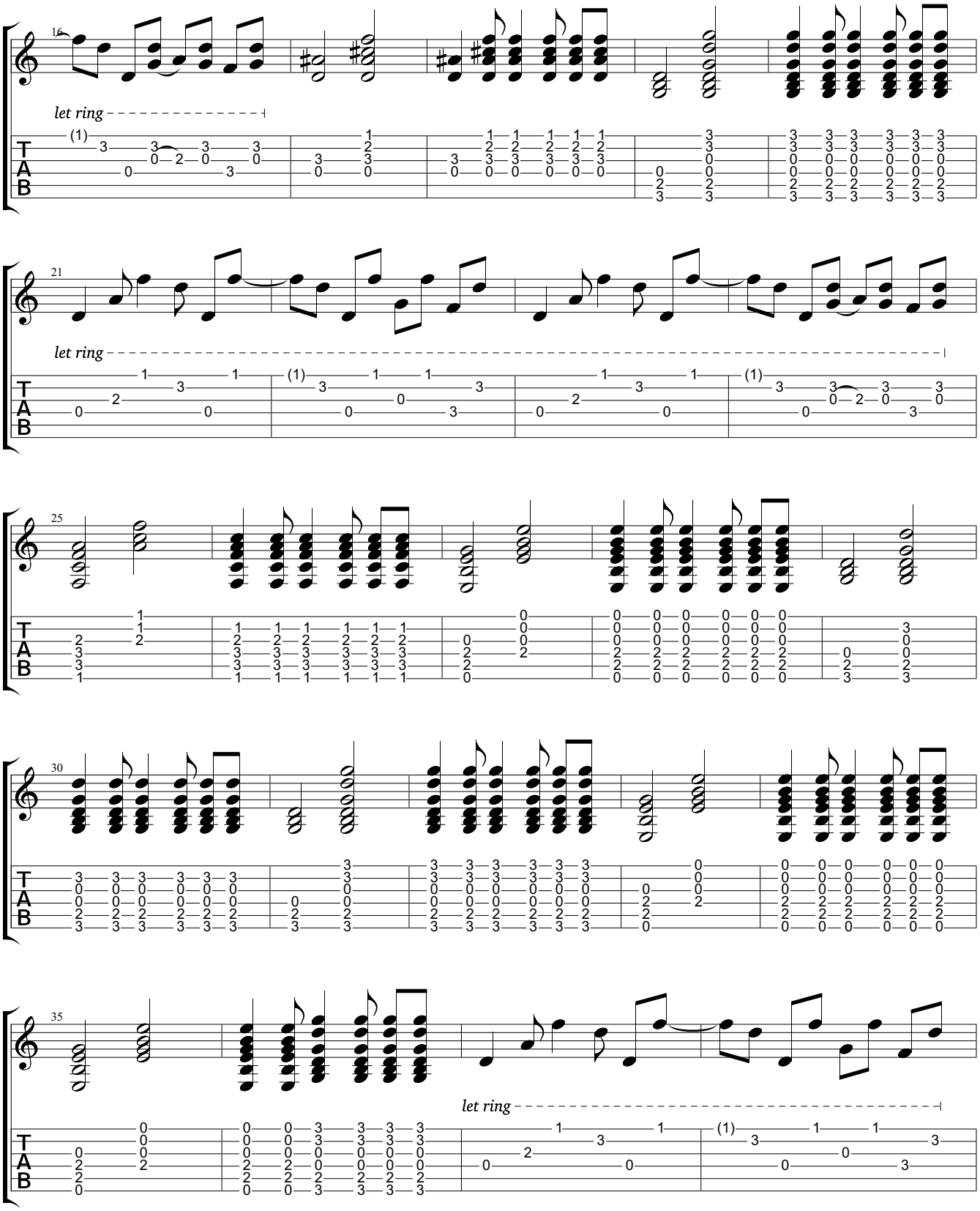




Downloaded from MusicNotesLib.com Perfect notes and guitar tabs searcher

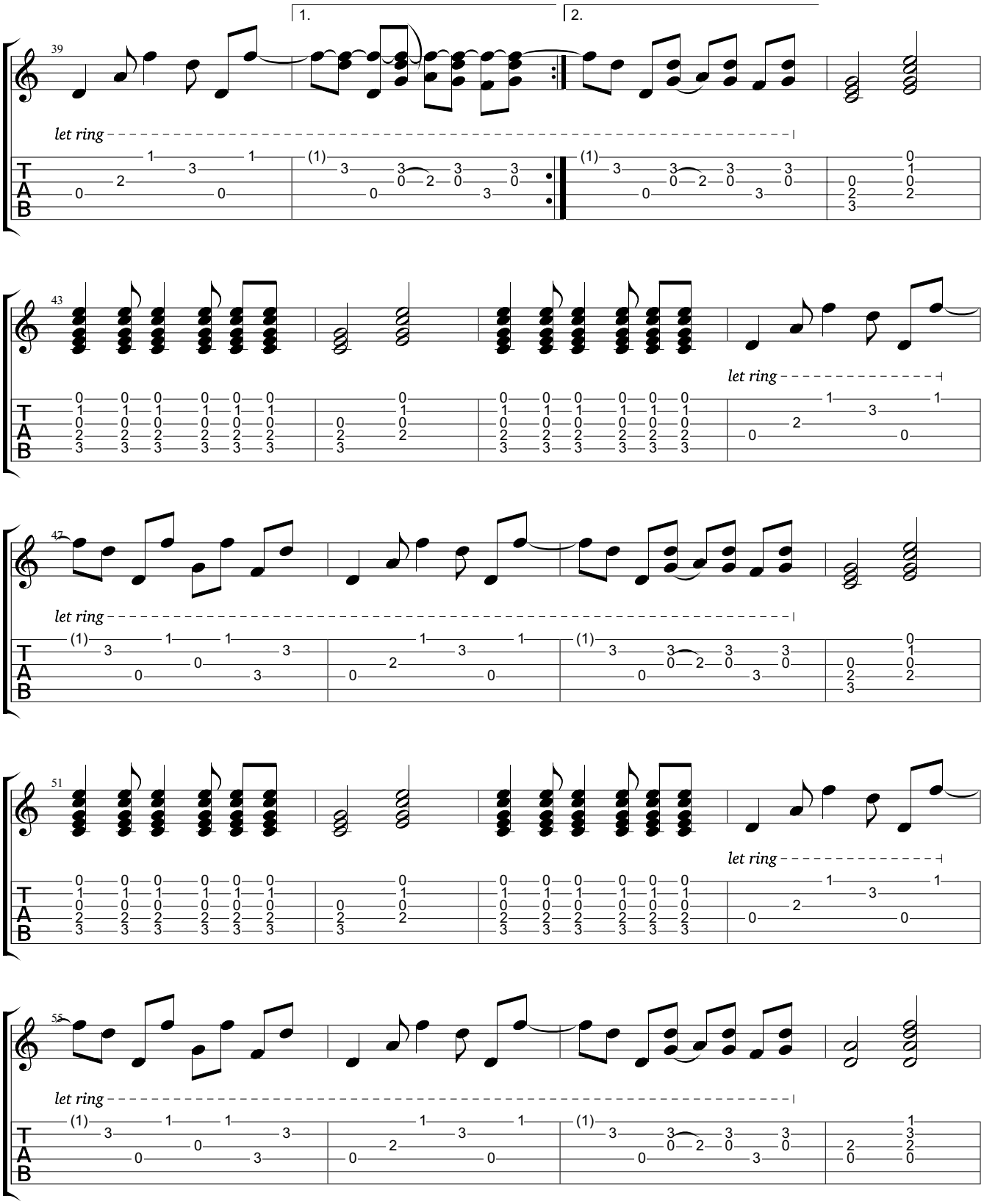




Downloaded from MusicNotesLib.com Perfect notes and guitar tabs searcher

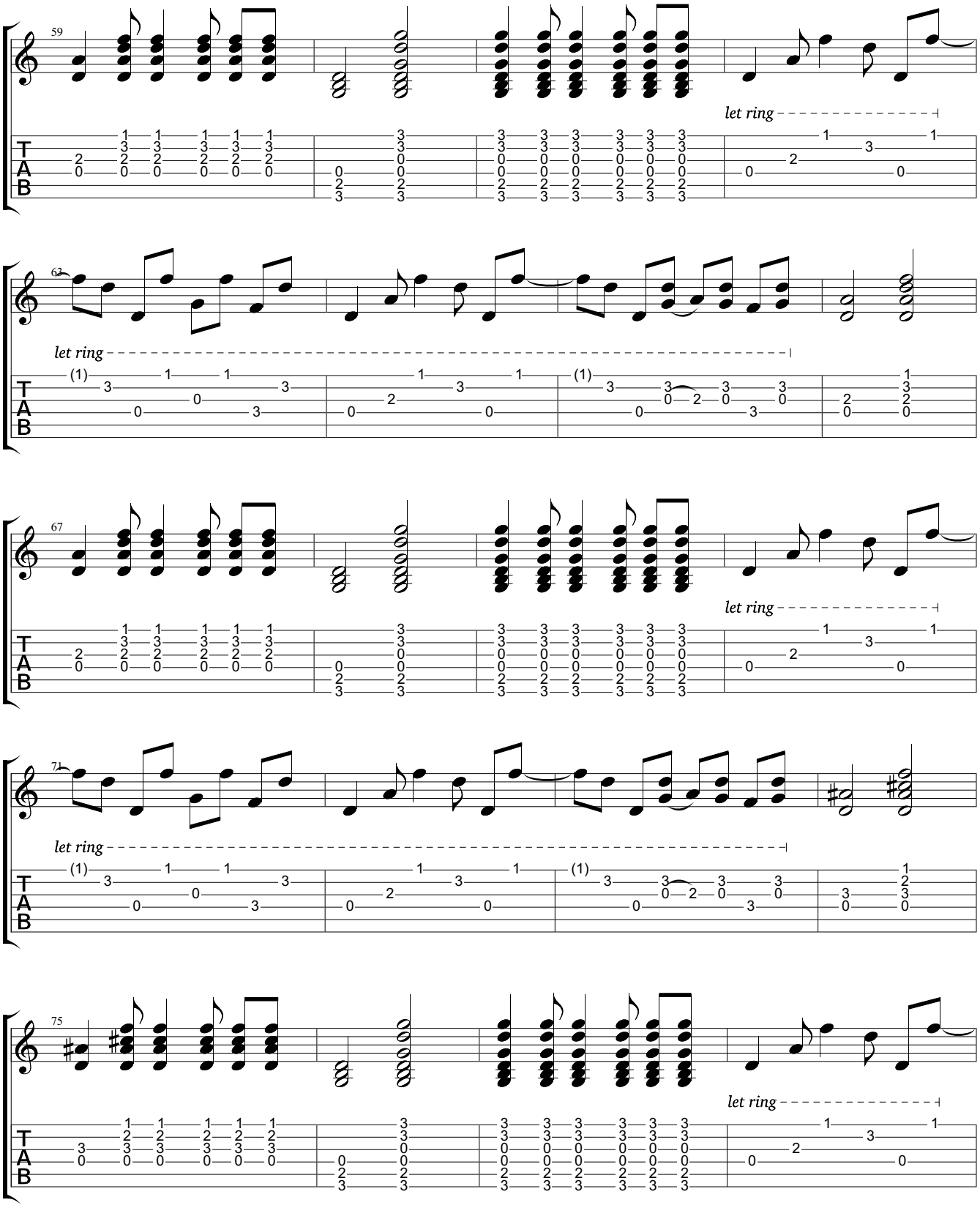




Downloaded from MusicNotesLib.com Perfect notes and guitar tabs searcher

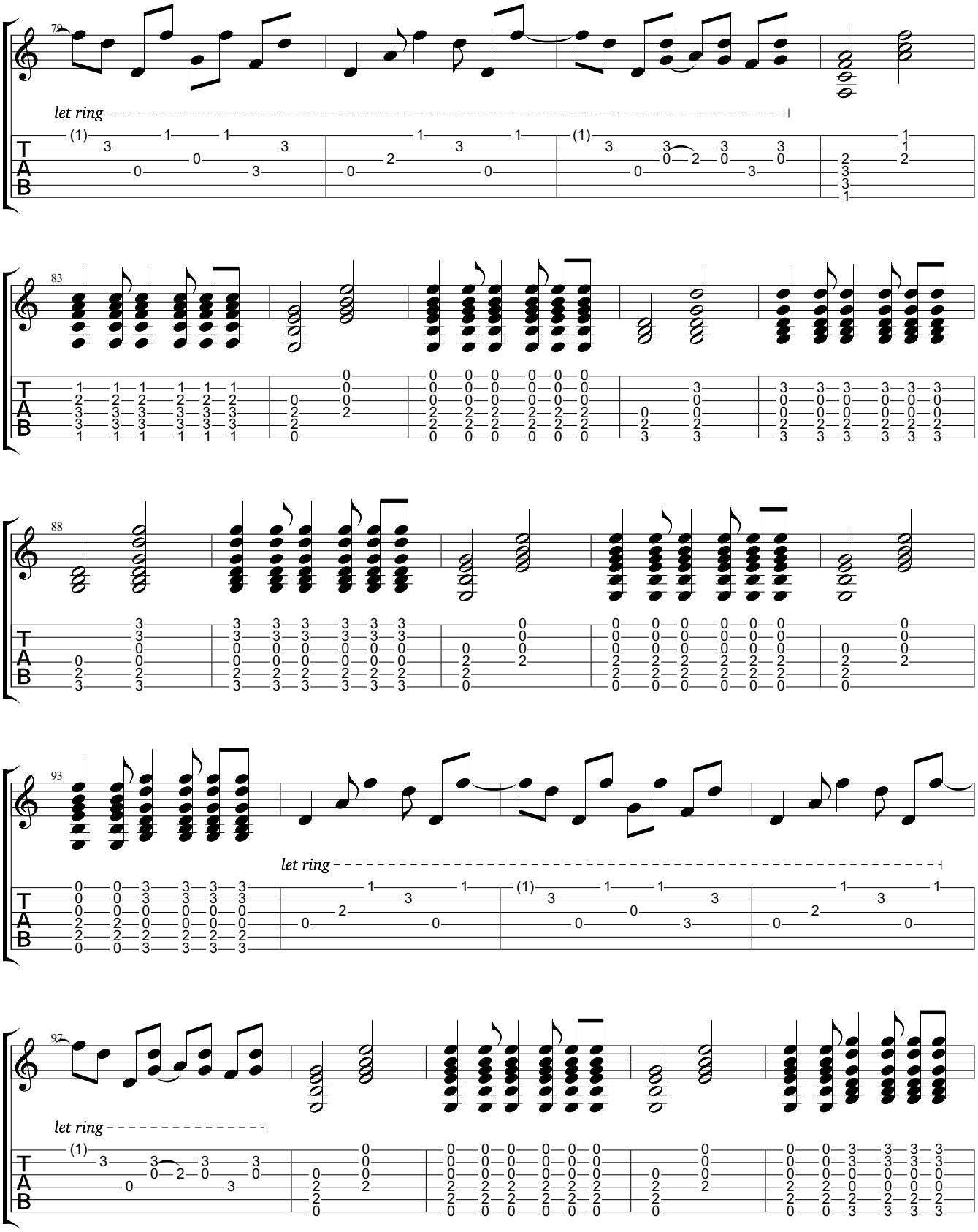




Downloaded from MusicNotesLib.com Perfect notes and guitar tabs searcher

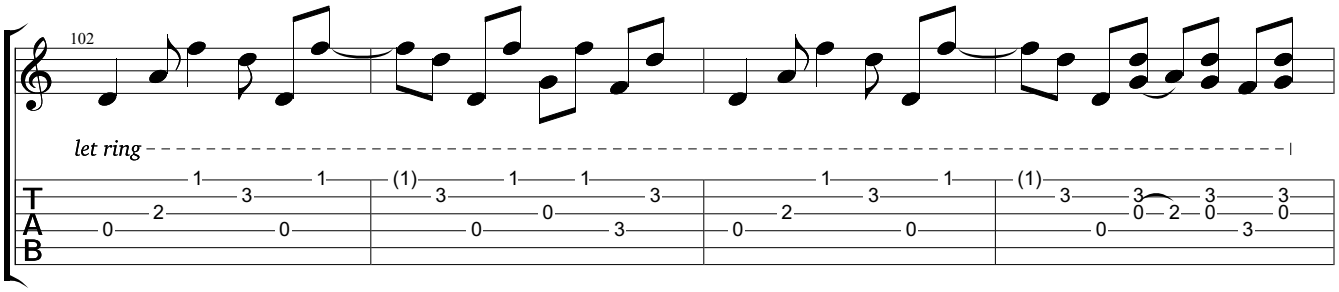


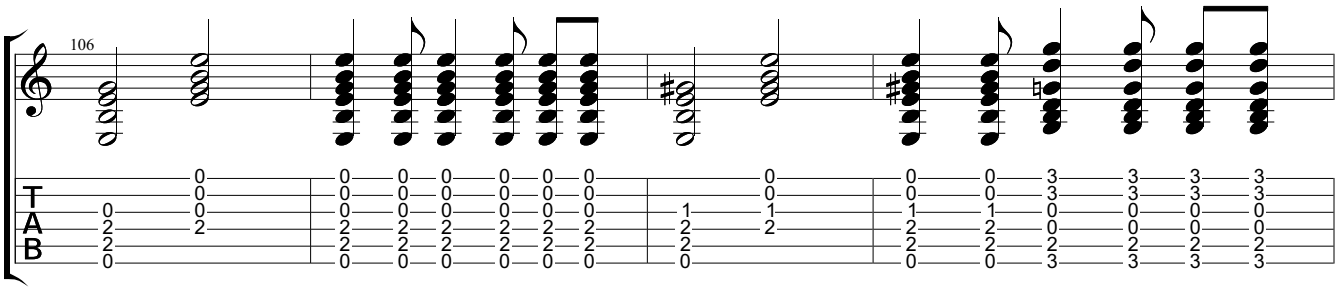


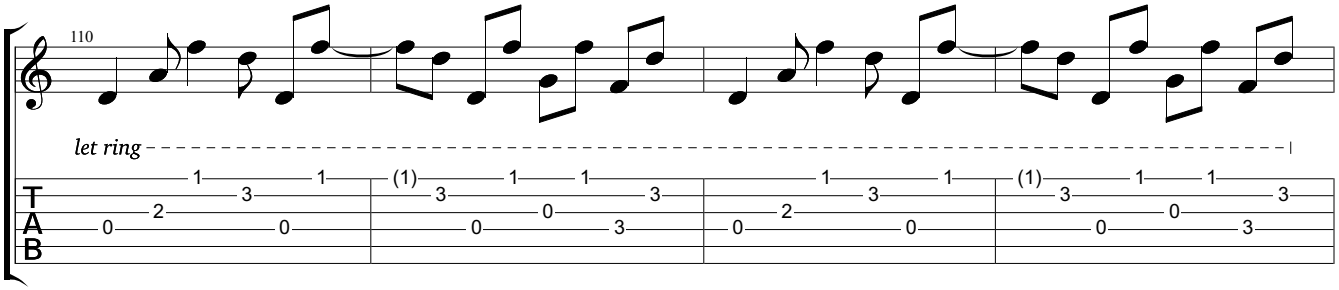


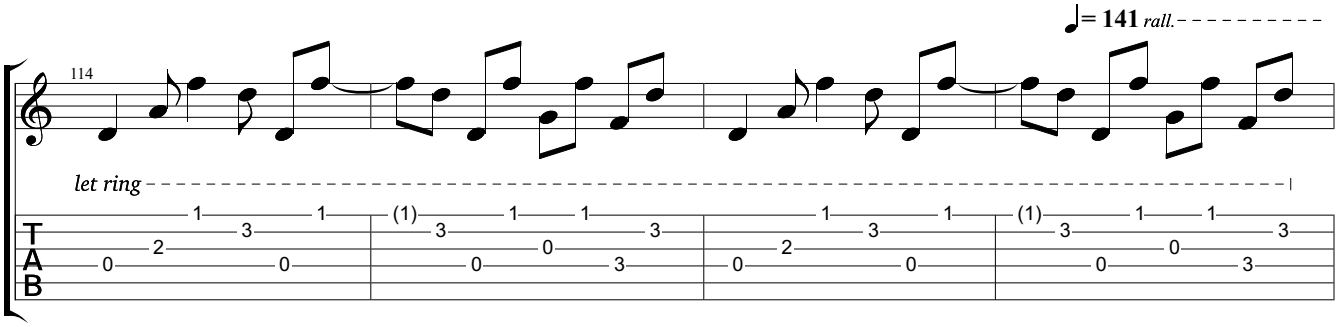


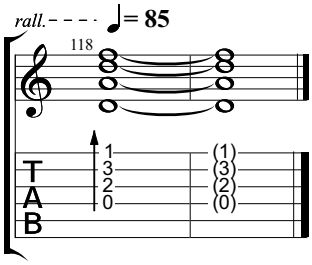




Downloaded from MusicNotesLib.com Perfect notes and guitar tabs searcher