

Crash Test Dummies - Bette Davis Eyes (from the '99 tour)

♩ = 115,000031

(C)1992 by Edirol Mi
(C)1992 by Edirol Mi

7

Perc. 

E. Bass 

Organ 

Tape Smp. Str 

Pad 3 

==

10

Perc. 

E. Bass 

Organ 

Tape Smp. Str 

Pad 3 

==

13

Perc. 

E. Bass 

Organ 

Pad 3 

16

19

21

23

25

Perc.

E. Bass

S.

Hpsd.

Organ

Pad 3

28

Perc.

E. Bass

S.

Hpsd.

Organ

Pad 3

31

Perc.

E. Bass

S.

Hpsd.

Organ

Pad 3

34

Perc.

J. Gtr.

E. Bass

S.

Hpsd.

Organ

Tape Smp. Str

Pad 3

37

Perc.

J. Gtr.

E. Bass

Organ

Tape Smp. Str

Pad 3

39

41

43

45

47

49

51

53

55

Perc.

E. Bass

S.

Hpsd.

Organ

Pad 3

58

Perc.

E. Bass

S.

Hpsd.

Organ

Pad 3

61

64

67

69

71

73

Perc.

J. Gtr.

E. Bass

S.

Hpsd.

Organ

Pad 3

76

Perc.

E. Bass

S.

Hpsd.

Organ

Pad 3

79

Perc.

E. Bass

S.

Hpsd.

Organ

Pad 3

82

Perc.

E. Bass

S.

Hpsd.

Organ

Pad 3

85

Perc.

E. Bass

S.

Organ

Pad 3

88

91

93

95

97

99

101

103

105

Percussion

Crash Test Dummies - Bette Davis Eyes (from the '99 tour)

♩ = 115,000031

5

9

13

17

21

25

29

33

37

(C)1992 by Edirol Mi
(C)1992 by Edirol Mi

V.S.

41

45

49

53

57

61

65

68

72

76

Percussion

80

84

88

92

96

99

103

106

♩ = 115,000031

15

18

21

12

35

38

40

42

44

46

48

(C)1992 by Edirol Mi
(C)1992 by Edirol Mi

V.S.

50

52

13

67

69

71

74

19

95

97

99

101

103

105

107

Electric Bass

Crash Test Dummies - Bette Davis Eyes (from the '99 tour)

♩ = 115,000031

5

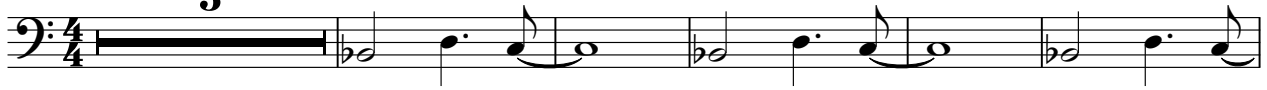

11

18

25

31

36

43

50

56

62

(C)1992 by Ediol Mi
(C)1992 by Ediol Mi

V.S.

68

74

80

85

92

99

105

Soprano

Crash Test Dummies - Bette Davis Eyes (from the '99 tour)

♩ = 115,000031

22

29

36

16

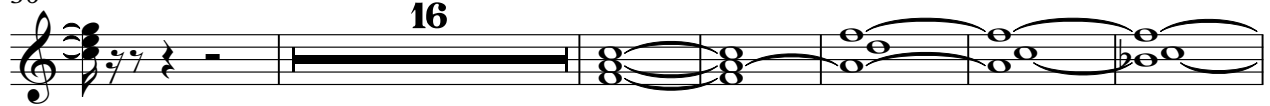

58

66

5

77

83

24

(C)1992 by Ediol Mi
(C)1992 by Ediol Mi

Harpisichord

Crash Test Dummies - Bette Davis Eyes (from the '99 tour)

♩ = 115,000031

22

26

33

17

17

53

59

64

6

6

(C)1992 by Edirol Mi
(C)1992 by Edirol Mi

72

78

84

95

98

101

104

107

Rock Organ

Crash Test Dummies - Bette Davis Eyes (from the '99 tour)

♩ = 115,000031
8

12

16

20

25

29

33

(C)1992 by Edirol Mi
(C)1992 by Edirol Mi

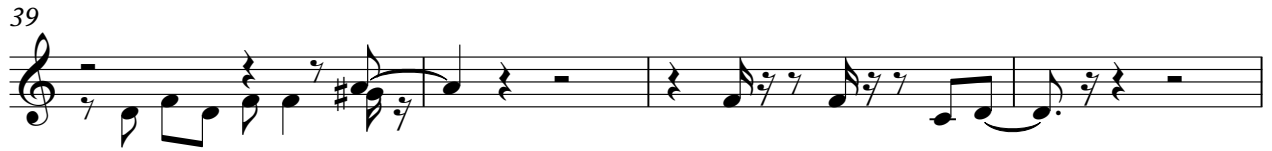

82

6

92

97

101

105

2

Crash Test Dummies - Bette Davis Eyes (from the '99 tour)

Tape Sampler Keyboard [Strings]

♩ = 115,000031

5

8

25

36

39

7

49

52

13

67

70

17

(C)1992 by Edirol Mi
(C)1992 by Edirol Mi

Tape Sampler Keyboard [Strings]

89

92

95

98

101

104

106

Crash Test Dummies - Bette Davis Eyes (from the '99 tour)

Pad 3 (Polysynth)

♩ = 115,000031

6
10
14
18
23
27
36
40
44

(C)1992 by Ediroi Mi
(C)1993 by Ediroi Mi

V.S.

Pad 3 (Polysynth)

99

103

106

Solo

Crash Test Dummies - Bette Davis Eyes (from the '99 tour)

♩ = 115,000031

88

91

17

(C) 1992 by Edrol Mi
(C) 1992 by Edrol Mi