

Eric Clapton - Cocain

♩ = 118,002220

Percussion

Electric Guitar

Electric Guitar

5-string Electric Bass

Percussive Organ

Rock Organ

FX 5 (Brightness)

Solo

5

Perc.

E. Gtr.

E. Gtr.

E. Bass

Solo

♩ = 118,002220

(C)1993 Music Sales Ltd
(C)1993 Music Sales Ltd

8

10

12

14

16

18

20

Perc. 

E. Gtr. 

E. Gtr. 

E. Bass 

Perc. Organ 

Solo 

22

Perc. 

E. Gtr. 

E. Gtr. 

E. Bass 

Perc. Organ 

Solo 

24

Perc. 

E. Gtr. 

E. Gtr. 

E. Bass 

Perc. Organ 

Solo 

26

Perc.

E. Gtr.

E. Gtr.

E. Bass

Perc. Organ

Solo

28

Perc.

E. Gtr.

E. Gtr.

E. Bass

Perc. Organ

Solo

30

Perc.

E. Gtr.

E. Gtr.

E. Bass

Perc. Organ

Solo

36

38

40

42

44

Perc. 

E. Gtr. 

E. Gtr. 

E. Bass 

Solo 

46

Perc. 

E. Gtr. 

E. Gtr. 

E. Bass 

Solo 

48

Perc. 

E. Gtr. 

E. Gtr. 

E. Bass 

Solo 

50

Perc.

E. Gtr.

E. Gtr.

E. Bass

Perc. Organ

Solo

52

Perc.

E. Gtr.

E. Gtr.

E. Bass

Perc. Organ

Solo

54

Perc.

E. Gtr.

E. Gtr.

E. Bass

Perc. Organ

Solo

56

Perc. 

E. Gtr. 

E. Gtr. 

E. Bass 

Perc. Organ 

Solo 

58

Perc. 

E. Gtr. 

E. Gtr. 

E. Bass 

Perc. Organ 

Solo 

60

Perc. 

E. Gtr. 

E. Gtr. 

E. Bass 

Perc. Organ 

Solo 

62

64

66

68

70

Perc.

E. Gtr.

E. Gtr.

E. Bass

Perc. Organ

Organ

FX 5

72

Perc.

E. Gtr.

E. Gtr.

E. Bass

Perc. Organ

Organ

FX 5

74

Perc.

E. Gtr.

E. Gtr.

E. Bass

Perc. Organ

Organ

FX 5 #8

Solo

76

Perc.

E. Gtr.

E. Gtr.

E. Bass

Solo

78

Perc.

E. Gtr.

E. Gtr.

E. Bass

Solo

80

Perc.

E. Gtr.

E. Gtr.

E. Bass

Solo

82

Perc.

E. Gtr.

E. Gtr.

E. Bass

Solo

84

86

88

90

Perc.

E. Gtr.

E. Gtr.

E. Bass

Organ

Solo

92

Perc.

E. Gtr.

E. Gtr.

E. Bass

Organ

94

Perc.

E. Gtr.

E. Gtr.

E. Bass

Organ

96

Perc.

E. Gtr.

E. Gtr.

E. Bass

Organ

98

Perc.

E. Gtr.

E. Gtr.

E. Bass

Organ

Solo

100

Perc.

E. Gtr.

E. Gtr.

E. Bass

Solo

103

Perc.

E. Gtr.

E. Gtr.

E. Bass

Solo

106

Perc.

E. Gtr.

E. Gtr.

E. Bass

Perc. Organ

Solo

108

Perc.

E. Gtr.

E. Gtr.

E. Bass

Perc. Organ

Solo

110

Perc.

E. Gtr.

E. Gtr.

E. Bass

Perc. Organ

Solo

112

Perc.

E. Gtr.

E. Gtr.

E. Bass

Perc. Organ

Solo

114

Perc.

E. Gtr.

E. Gtr.

E. Bass

Perc. Organ

Solo

116

Perc.

E. Gtr.

E. Gtr.

E. Bass

Perc. Organ

Solo

118

Perc.

E. Gtr.

E. Gtr.

E. Bass

Perc. Organ

Solo

120

Perc.

E. Gtr.

E. Gtr.

E. Bass

Perc. Organ

FX 5

Solo

122

124

127

129

131

133

135

Perc. E. Gtr. E. Gtr. E. Bass Organ Solo

137

Perc. E. Gtr. E. Gtr. E. Bass Organ Solo

139

Perc. E. Gtr. E. Gtr. E. Bass Organ Solo

141

Perc.

E. Gtr.

E. Gtr.

E. Bass

Organ

Solo

143

Perc.

E. Gtr.

E. Gtr.

E. Bass

Organ

Solo

145

Perc.

E. Gtr.

E. Gtr.

E. Bass

Organ

Solo

147

Perc. E. Gtr. E. Gtr. E. Bass Organ Solo

149

Perc. E. Gtr. E. Gtr. E. Bass Solo

151

Perc. E. Gtr. E. Gtr. E. Bass Solo

Eric Clapton - Cocain

Percussion

♩ = 118,002220

2

7

9

11

13

15

17

19

21

23

(C)1993 Music Sales Ltd
(C)1993 Music Sales Ltd

V.S.

25

27

29

31

33

35

38

40

42

44

Percussion

46

48

50

52

54

56

58

60

62

64

V.S.

Percussion

86

88

90

92

94

96

98

100

102

104

V.S.

Percussion

106

108

110

112

114

116

118

120

122

124

Percussion

126

128

130

132

134

136

138

140

142

144

V.S.

8

Percussion

146

148

150

151

Eric Clapton - Cocain

Electric Guitar

♩ = 118,002220

2

6

10

14

18

22

26

30

34

39

(C)1993 Music Sales Ltd
(C)1993 Music Sales Ltd

V.S.

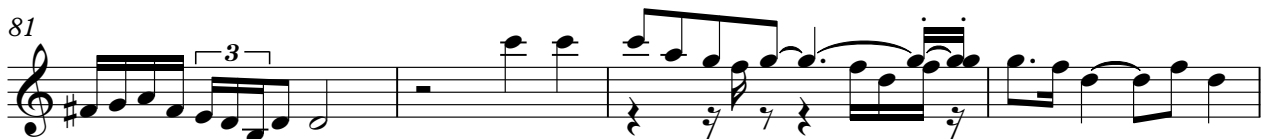
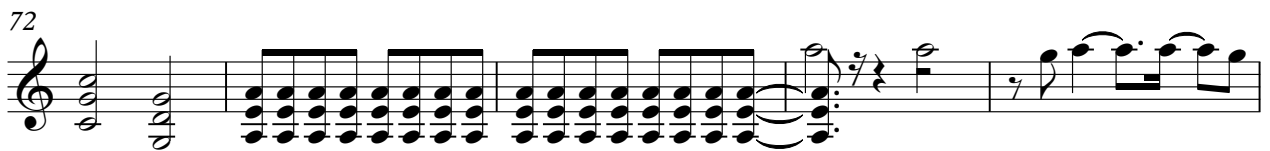

Electric Guitar

85

89

93

97

100

104

108

112

116

120

124

130

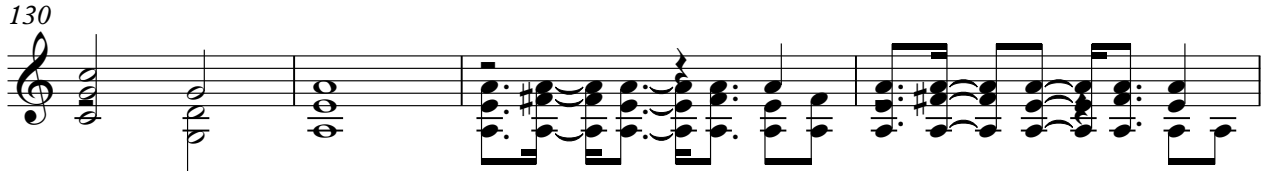

134

137

140

143

146

149

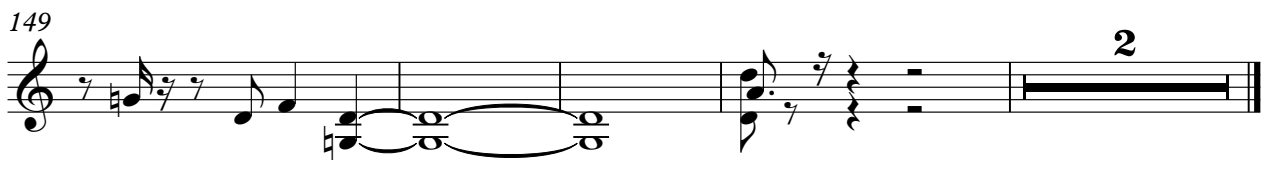

Eric Clapton - Cocain

Electric Guitar

♩ = 118,002220

2

6

10

14

18

22

26

30

34

39

(C)1993 Music Sales Ltd
(C)1993 Music Sales Ltd

V.S.

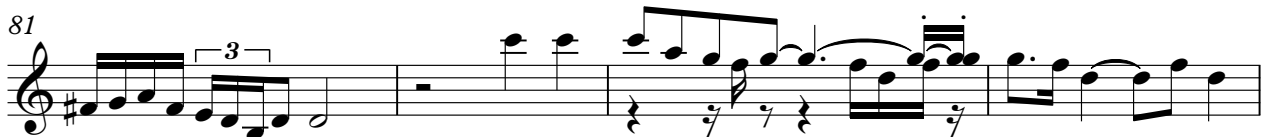
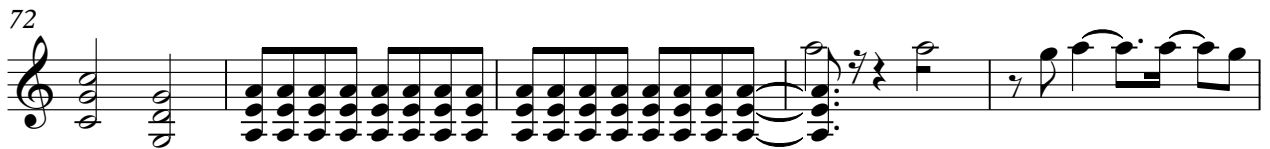

Electric Guitar

85

89

93

96

99

103

107

111

115

119

122

127

132

135

138

141

144

147

149

Eric Clapton - Cocain

5-string Electric Bass

♩ = 118,002220

5

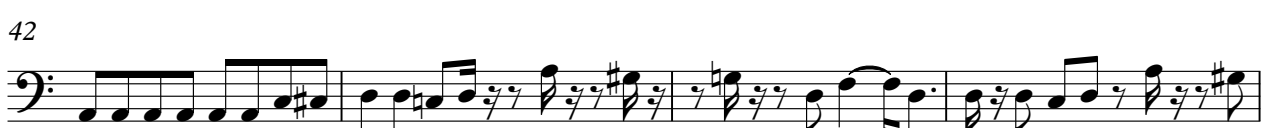

(C)1993 Music Sales Ltd
(C)1993 Music Sales Ltd

V.S.

46

49

52

56

60

64

68

73

76

79

83

86

89

93

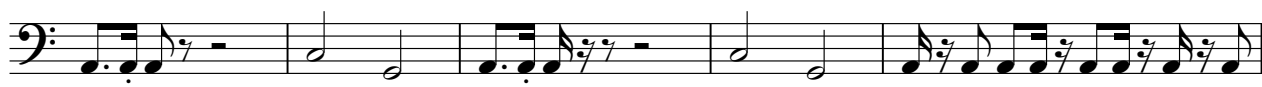

98

101

105

108

112

115

V.S.

118

121

125

130

135

139

142

145

148

150

Percussive Organ

Eric Clapton - Cocain

♩ = 118,002220

17

21

25

29

35

39

41

2

8

(C)1993 Music Sales Ltd
(C)1993 Music Sales Ltd

Percussive Organ

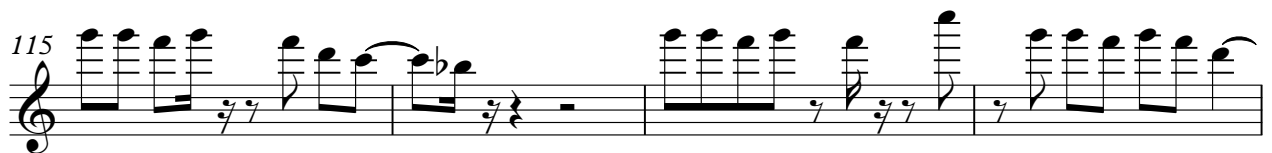
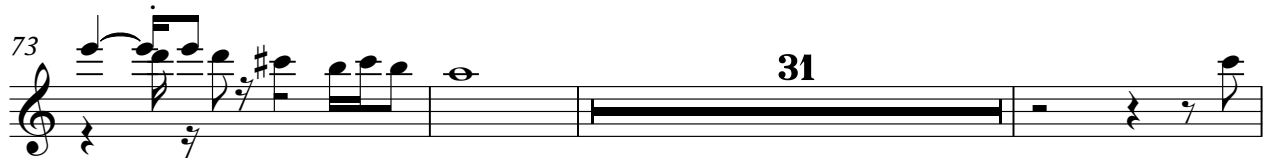

Percussive Organ

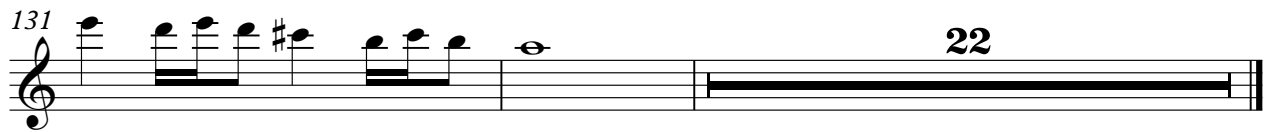

Rock Organ

Eric Clapton - Cocain

♩ = 118,002220

34

34

38

42

24

24

69

73

16

16

(C)1993 Music Sales Ltd
(C)1993 Music Sales Ltd

2

Rock Organ

91

95

123

128

135

143

FX 5 (Brightness)

Eric Clapton - Cocain

♩ = 118,002220

31 4

38

38

43

21 4

70

70

74

45 6

128

128

131

21

(C)1993 Music Sales Ltd
(C)1993 Music Sales Ltd

Eric Clapton - Cocain

Solo

♩ = 118,002220

6

9

12

15

19

22

25

28

31

33

(C)1993 Music Sales Ltd
(C)1993 Music Sales Ltd

V.S.

118

121

132

134

136

139

141

143

145

148

9

Solo

5

150
