

# Crash Test Dummies - God Shuffled His Feet

♩ = 97,999985

Drums

Rythm

3

Drums

Rythm

5

Vocals

Drums

Rythm

Bass

Accomp

8

Vocals

Rythm

Bass

Accomp

12

Vocals

Rythm

Bass

Accomp

15

Vocals

Rythm

Bass

Accomp

18

Vocals

Drums

Drums

Rythm

Bass

Accomp

Accomp

21

Vocals

Drums

Drums

Rythm

Bass

Accomp

25

Vocals

Drums

Drums

Rythm

Bass

TAB

5 5 0 5 0 2 4 0 4 5 5

Accomp

Accomp

27

Vocals

Drums

Drums

Rythm

Rhythm notation on a single staff, showing chordal accompaniment with various note values and rests.

Bass

Bass guitar notation on a single staff, showing fret numbers (0, 2, 4, 5) and a key signature of one sharp (F#).

Accomp

Accompaniment notation on a single staff, showing chordal accompaniment with various note values and rests.

Accomp

Accompaniment notation on a single staff, showing chordal accompaniment with various note values and rests.

29

Vocals

Drums

Drums

Rythm

Bass

Accomp

Accomp

32

Vocals

Drums

Drums

Rythm

Bass

Accomp

34

Vocals

Drums

Drums

Rythm

Bass

Accomp

36

Vocals

Drums

Drums

Rythm

Bass

Accomp

Accomp

41

Vocals

Drums

Drums

Rythm

Bass

Accomp

Accomp

TAB  
B 0 0 2 0 4 4 2 2 0 2 4

43

Vocals

Drums

Drums

Rythm

Bass

Accomp

TAB  
B 5 5 0 5 0 2 0 0 4 2 4 7 2

45

Vocals

Drums

Drums

Rythm

Bass

Accomp

Accomp

47

Vocals

Drums

Drums

Rythm

Bass

Accomp

50

Vocals

Drums

Drums

Rythm

Bass

T  
A  
B

2 2 0 2 4 5 5 0 5 0

Accomp

Accomp

52

Vocals

Drums

Drums

Rythm

Bass

Accomp

Accomp

T  
A  
B

0 0 4 0 0 0 0 0 0 0

4 5 5

55

Vocals

Drums

Drums

Rythm

Bass

Accomp

T  
A  
B

2 2 2 2 4 0 0 0 0 0 0

2 2

57

Vocals

Drums

Drums

Rythm

Bass

Accomp

59

Vocals

Drums

Drums

Rythm

Bass

Accomp

Accomp

61

Vocals

Drums

Drums

Rythm

Bass

Accomp

Accomp

65

Vocals

Drums

Drums

Rythm

Bass

Accomp

Accomp

67

Vocals

Drums

Drums

Rythm

Bass

Accomp

71

Vocals

Drums

Drums

Rythm

Bass

Accomp

Accomp

73

Vocals

Drums

Drums

Rythm

Bass

Accomp

Accomp

75

Vocals

Drums

Drums

Rythm

Bass

Accomp

Accomp

77

Vocals

Drums

Drums

Rythm

Bass

Accomp

79

Vocals

Drums

Drums

Rythm

Bass

Accomp

81

Vocals

Drums

Drums

Rythm

Bass

Accomp

85

Vocals

Drums

Drums

Rythm

Bass

Accomp

Accomp

88

Vocals

Drums

Drums

Rythm

Bass

Accomp

91

Vocals

Drums

Drums

Rythm

Bass

Accomp

94

Vocals

Drums

Drums

Rythm

Bass

Accomp

96

Vocals

Drums

Drums

Rythm

Bass

Accomp

T  
A  
B

2 2 2      2 4 4      4 1 2 1 2 4 1 4 2 1

99

Vocals

Drums

Drums

Rythm

Bass

Accomp

T  
A  
B

0      2 2      2      2 2

101

Vocals

Drums

Drums

Rythm

Bass

Accomp

T  
A  
B

2 4 1 2 4 1 4 2 4 2 1 4 1 4 2 1

102

Vocals

Drums

Drums

Rythm

Bass

Accomp

T  
A  
B

2 4 1 2 4 2 0 1 4 2 1 4 2 0 6 0 0

# Crash Test Dummies - God Shuffled His Feet

## Vocals

♩ = 97,999985

5

10

14

17

21

25

29

33

36

40

44

48

52

57

64

69

73

77

82

88

92

97

101

Drums

Crash Test Dummies - God Shuffled His Feet

♩ = 97,999985

17

22

28

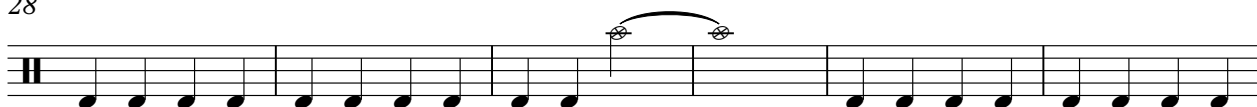

34

40

46

50

54

60

66

72

78

84

90

96

100

# Crash Test Dummies - God Shuffled His Feet

## Drums

♩ = 97,999985

3

5 12

19

22

25

28

31

34

37

V.S.

40

43

46

49

52

55

58

61

65

68

71

74

77

80

83

86

90

94

97

100

V.S.

102

# Crash Test Dummies - God Shuffled His Feet

Rythm

♩ = 97,999985

8

13

16

20

24

29

33

38

43

V.S.

48

53

58

62

67

72

76

81

86

91

96

100

# Crash Test Dummies - God Shuffled His Feet

Bass

♩ = 97,999985  
5

|   |  |   |   |   |     |   |   |
|---|--|---|---|---|-----|---|---|
| D |  |   |   |   |     |   |   |
| T |  | 0 |   | 2 |     | 0 | 2 |
| A |  |   | 4 | 0 |     | 4 | 0 |
| G |  | 4 | 4 | 0 | 4 2 | 4 | 4 |
| D |  | 5 | 5 | 0 | 5 4 | 5 | 5 |
| A |  |   |   |   |     |   |   |
| B |  |   |   |   |     |   |   |
| D |  |   |   |   |     |   |   |

13

|   |   |   |   |   |   |   |   |   |   |
|---|---|---|---|---|---|---|---|---|---|
| T |   | 2 | 0 |   | 2 |   |   |   |   |
| A | 4 | 0 |   | 0 |   | 0 |   |   |   |
| B | 4 | 0 | 2 | 4 | 4 | 0 | 0 | 0 | 0 |
|   | 5 |   | 4 | 5 | 0 | 2 | 4 | 0 | 0 |
|   |   |   |   |   |   |   |   | 0 | 0 |
|   |   |   |   |   |   |   |   | 2 | 0 |
|   |   |   |   |   |   |   |   |   | 4 |
|   |   |   |   |   |   |   |   |   | 4 |

20

|   |   |   |   |   |   |   |   |   |   |
|---|---|---|---|---|---|---|---|---|---|
| T |   |   |   |   |   |   |   |   |   |
| A |   |   |   |   |   | 0 | 0 | 4 | 2 |
| B | 2 | 2 | 0 | 2 | 4 | 5 | 5 | 0 | 5 |
|   |   |   |   |   |   |   |   | 0 | 2 |
|   |   |   |   |   |   |   |   | 4 | 2 |
|   |   |   |   |   |   |   |   | 4 | 7 |
|   |   |   |   |   |   |   |   | 0 | 2 |
|   |   |   |   |   |   |   |   | 0 | 0 |
|   |   |   |   |   |   |   |   | 4 | 4 |

24

|   |   |   |   |   |   |   |   |   |   |
|---|---|---|---|---|---|---|---|---|---|
| T |   |   |   |   |   |   |   |   |   |
| A |   |   |   |   |   | 0 | 4 | 0 |   |
| B | 2 | 2 | 0 | 2 | 4 | 5 | 5 | 0 | 5 |
|   |   |   |   |   |   |   |   | 0 | 2 |
|   |   |   |   |   |   |   |   | 2 | 4 |
|   |   |   |   |   |   |   |   | 4 | 5 |
|   |   |   |   |   |   |   |   | 5 | 5 |
|   |   |   |   |   |   |   |   | 0 | 0 |
|   |   |   |   |   |   |   |   | 0 | 0 |
|   |   |   |   |   |   |   |   | 0 | 2 |
|   |   |   |   |   |   |   |   | 0 | 0 |

28

|   |   |   |   |   |   |   |   |   |   |
|---|---|---|---|---|---|---|---|---|---|
| T |   |   |   |   |   |   |   |   |   |
| A | 0 | 4 | 2 |   |   | 0 | 0 | 4 | 0 |
| B |   |   |   | 0 | 5 | 0 | 2 | 2 | 2 |
|   |   |   |   |   |   |   |   | 4 |   |
|   |   |   |   |   |   |   |   | 0 | 4 |
|   |   |   |   |   |   |   |   | 4 | 5 |
|   |   |   |   |   |   |   |   | 5 |   |
|   |   |   |   |   |   |   |   | 0 | 0 |
|   |   |   |   |   |   |   |   | 0 | 0 |
|   |   |   |   |   |   |   |   | 0 | 0 |
|   |   |   |   |   |   |   |   | 0 | 0 |

33

...

|   |   |   |   |  |   |   |   |   |   |
|---|---|---|---|--|---|---|---|---|---|
| T |   |   |   |  |   |   |   |   |   |
| A | 2 | 2 | 2 |  | 2 | 4 | 0 | 0 | 0 |
| B |   |   |   |  |   |   | 0 | 0 | 0 |
|   |   |   |   |  |   |   |   |   | 7 |
|   |   |   |   |  |   |   |   |   | 0 |
|   |   |   |   |  |   |   |   |   | 0 |
|   |   |   |   |  |   |   |   |   | 0 |
|   |   |   |   |  |   |   |   |   | 0 |
|   |   |   |   |  |   |   |   |   | 0 |
|   |   |   |   |  |   |   |   |   | 0 |
|   |   |   |   |  |   |   |   |   | 0 |

37

|   |   |   |   |  |   |   |   |   |   |
|---|---|---|---|--|---|---|---|---|---|
| T |   |   |   |  |   |   |   |   |   |
| A | 2 | 2 | 2 |  | 2 | 4 | 0 | 0 | 0 |
| B |   |   |   |  |   |   | 0 | 0 | 0 |
|   |   |   |   |  |   |   |   |   | 0 |
|   |   |   |   |  |   |   |   |   | 0 |
|   |   |   |   |  |   |   |   |   | 2 |
|   |   |   |   |  |   |   |   |   | 0 |
|   |   |   |   |  |   |   |   |   | 0 |
|   |   |   |   |  |   |   |   |   | 0 |
|   |   |   |   |  |   |   |   |   | 0 |
|   |   |   |   |  |   |   |   |   | 0 |
|   |   |   |   |  |   |   |   |   | 4 |
|   |   |   |   |  |   |   |   |   | 4 |

42

|   |   |   |   |   |   |   |   |   |   |
|---|---|---|---|---|---|---|---|---|---|
| T |   |   |   |   |   |   |   |   |   |
| A |   |   |   |   |   |   | 0 | 0 | 4 |
| B | 2 | 2 | 0 | 2 | 4 | 5 | 5 | 0 | 5 |
|   |   |   |   |   |   |   |   |   | 0 |
|   |   |   |   |   |   |   |   |   | 2 |
|   |   |   |   |   |   |   |   |   | 4 |
|   |   |   |   |   |   |   |   |   | 7 |
|   |   |   |   |   |   |   |   |   | 2 |
|   |   |   |   |   |   |   |   |   | 0 |
|   |   |   |   |   |   |   |   |   | 0 |
|   |   |   |   |   |   |   |   |   | 4 |
|   |   |   |   |   |   |   |   |   | 4 |

46

|   |   |   |   |   |   |   |   |   |   |
|---|---|---|---|---|---|---|---|---|---|
| T |   |   |   |   |   |   |   |   |   |
| A |   |   |   |   |   |   | 0 | 0 | 4 |
| B | 2 | 2 | 0 | 2 | 4 | 5 | 5 | 0 | 5 |
|   |   |   |   |   |   |   |   |   | 0 |
|   |   |   |   |   |   |   |   |   | 0 |
|   |   |   |   |   |   |   |   |   | 4 |
|   |   |   |   |   |   |   |   |   | 7 |
|   |   |   |   |   |   |   |   |   | 2 |
|   |   |   |   |   |   |   |   |   | 0 |
|   |   |   |   |   |   |   |   |   | 0 |
|   |   |   |   |   |   |   |   |   | 4 |
|   |   |   |   |   |   |   |   |   | 4 |

50

|   |   |   |   |   |   |   |   |   |   |
|---|---|---|---|---|---|---|---|---|---|
| T |   |   |   |   |   |   |   |   |   |
| A |   |   |   |   |   |   | 0 | 0 | 4 |
| B | 2 | 2 | 0 | 2 | 4 | 5 | 5 | 0 | 5 |
|   |   |   |   |   |   |   |   |   | 0 |
|   |   |   |   |   |   |   |   |   | 4 |
|   |   |   |   |   |   |   |   |   | 5 |
|   |   |   |   |   |   |   |   |   | 0 |
|   |   |   |   |   |   |   |   |   | 0 |
|   |   |   |   |   |   |   |   |   | 0 |
|   |   |   |   |   |   |   |   |   | 0 |
|   |   |   |   |   |   |   |   |   | 0 |
|   |   |   |   |   |   |   |   |   | 0 |

V.S.

2  
55

Bass

|   |           |             |             |             |
|---|-----------|-------------|-------------|-------------|
| T |           |             |             |             |
| A |           |             |             |             |
| B | 2 2 2 2 4 | 0 0 0 0 0 0 | 0 0 0 0 0 0 | 0 0 0 0 0 0 |

59

|   |           |           |         |         |   |   |
|---|-----------|-----------|---------|---------|---|---|
| T |           |           |         |         |   |   |
| A |           |           |         |         |   |   |
| B | 2 2 2 2 4 | 0 0 0 0 0 | 0 4 2 0 | 0 0 0 0 | 3 | 3 |

65

|   |             |           |             |             |
|---|-------------|-----------|-------------|-------------|
| T |             |           |             |             |
| A |             |           |             |             |
| B | 0 0 2 0 4 4 | 2 2 0 2 4 | 5 5 0 5 0 2 | 0 0 4 2 4 2 |

69

|   |             |           |           |             |
|---|-------------|-----------|-----------|-------------|
| T |             |           |           |             |
| A |             |           |           |             |
| B | 0 0 2 0 4 4 | 2 2 0 2 4 | 5 5 0 5 0 | 2 4 0 4 5 5 |

73

|   |             |             |           |           |     |
|---|-------------|-------------|-----------|-----------|-----|
| T |             |             |           |           |     |
| A |             |             |           |           |     |
| B | 0 0 0 0 2 0 | 0 4 2 0 5 0 | 2 2 2 2 4 | 0 0 4 4 5 | 0 5 |

78

|   |             |           |             |             |             |
|---|-------------|-----------|-------------|-------------|-------------|
| T |             |           |             |             |             |
| A |             |           |             |             |             |
| B | 0 0 0 0 0 0 | 2 2 2 2 4 | 0 0 0 0 0 0 | 0 0 0 0 0 0 | 0 0 0 0 0 0 |

83

|   |           |           |           |   |       |
|---|-----------|-----------|-----------|---|-------|
| T |           |           |           |   |       |
| A |           |           |           |   |       |
| B | 2 2 2 2 4 | 0 0 0 0 0 | 0 0 0 0 2 | 0 | 0 2 2 |

88

|   |       |       |       |       |             |
|---|-------|-------|-------|-------|-------------|
| T |       |       |       |       |             |
| A |       |       |       |       |             |
| B | 2 2 2 | 2 4 4 | 4 4 4 | 0 2 2 | 2 2 2 2 4 4 |

94

|   |                     |       |       |       |
|---|---------------------|-------|-------|-------|
| T |                     |       |       |       |
| A |                     |       |       |       |
| B | 4 1 4 4 1 4 2 1 4 2 | 0 2 2 | 2 2 2 | 2 4 4 |

98

|   |                     |       |       |
|---|---------------------|-------|-------|
| T |                     |       |       |
| A |                     |       |       |
| B | 4 1 2 1 2 4 1 4 2 1 | 0 2 2 | 2 2 2 |

Tablature for Bass guitar, showing three measures. The strings are labeled T, A, and B. The first measure contains the sequence of fret numbers: 2, 4, 1, 2, 4, 1, 4, 2, 4, 2, 1, 1, 4, 2, 1. The second measure contains: 2, 4, 1, 2, 4, 2, 0, 1, 4, 2, 1, 4, 2, 0, 6. The third measure contains: 0, 0.

# Crash Test Dummies - God Shuffled His Feet

Accomp

♩ = 97,999985

5

10

14

18

23

28

32

37

42

46

V.S.

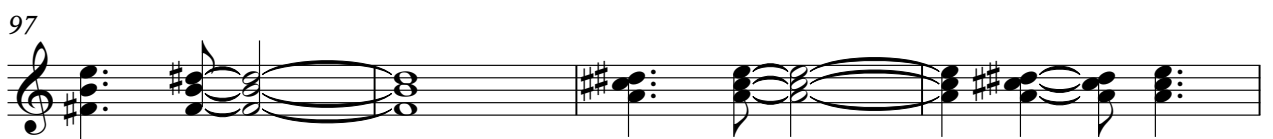

# Crash Test Dummies - God Shuffled His Feet

Accomp

♩ = 97,999985

