

Crash Test Dummies - I Think I'll Disappear Now

♩ = 107,000130

5

9

Drums

Drums

piano

guitar

bass

vocals

3

3

13

Drums

Drums

piano

guitar

bass

vocals

3

16

Drums

Drums

piano

guitar

bass

vocals

19

Drums

Drums

piano

guitar

bass

vocals

22

Drums

Drums

piano

guitar

bass

vocals

24

Drums

Drums

piano

guitar

bass

vocals

26

Drums

Drums

piano

guitar

bass

vocals

3

3

29

Drums

Drums

piano

guitar

bass

vocals

32

Drums

Drums

piano

guitar

bass

vocals

35

Drums

Drums

piano

guitar

bass

vocals

38

Drums

Drums

piano

guitar

bass

vocals

42

Drums

Drums

piano

guitar

bass

vocals

45

Drums

Drums

piano

guitar

bass

vocals

48

Drums

Drums

piano

guitar

bass

vocals

51

54

Drums

Drums

piano

guitar

bass

vocals

57

Drums

Drums

piano

guitar

bass

vocals

60

Drums

Drums

piano

guitar

bass

vocals

64

Drums

Drums

piano

guitar

bass

vocals

67

Drums

Drums

piano

guitar

bass

vocals

3

70

Drums

Drums

piano

guitar

bass

vocals

74

Drums

Drums

piano

guitar

bass

vocals

77

Drums

Drums

piano

guitar

bass

80

Drums

Drums

guitar

bass

82

Drums

Drums

guitar

bass

85

Drums

Drums

piano

guitar

bass

vocals

89

Drums

Drums

piano

guitar

bass

vocals

95

Drums

Drums

piano

guitar

bass

vocals

98

Drums

Drums

piano

guitar

bass

vocals

102

Drums

Drums

piano

guitar

bass

vocals

105

Drums

Drums

piano

guitar

bass

vocals

108

Drums

Drums

piano

guitar

bass

vocals

111

Drums

Drums

piano

guitar

bass

vocals

115

Drums

Drums

piano

guitar

bass

vocals

119

Drums

Drums

piano

guitar

bass

vocals

123

Drums

Drums

piano

guitar

bass

vocals

127

Drums

Drums

piano

guitar

bass

Crash Test Dummies - I Think I'll Disappear Now

Drums

♩ = 107,000130

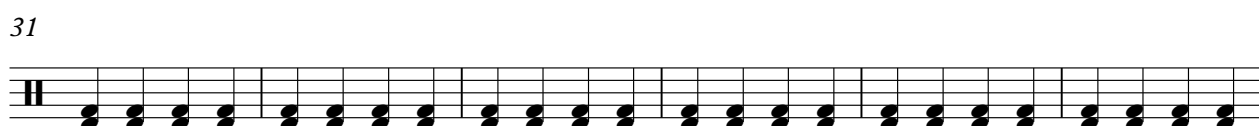
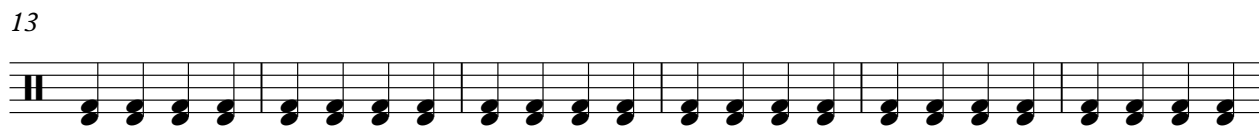
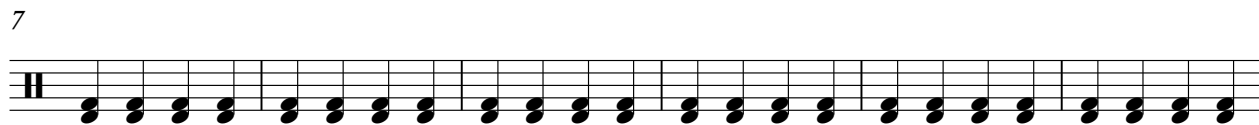

V.S.

61

67

73

79

85

91

97

103

109

115

121

126

Crash Test Dummies - I Think I'll Disappear Now

Drums

♩ = 107,000130

3

8

12

17

22

25

30

34

39

44

V.S.

48

53

57

62

67

70

75

79

82

86

90

95

99

105

109

114

119

124

127

Crash Test Dummies - I Think I'll Disappear Now

piano

♩ = 107,000130

10

15

19

24

29

33

V.S.

37

42

47

52

56

60

64

69

74

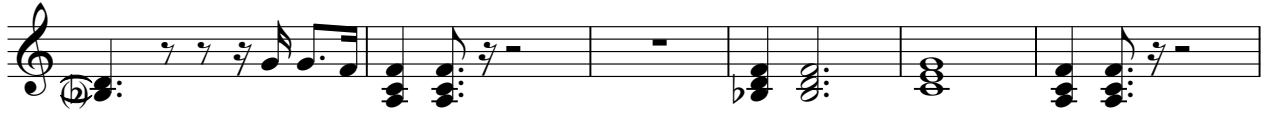

80

91

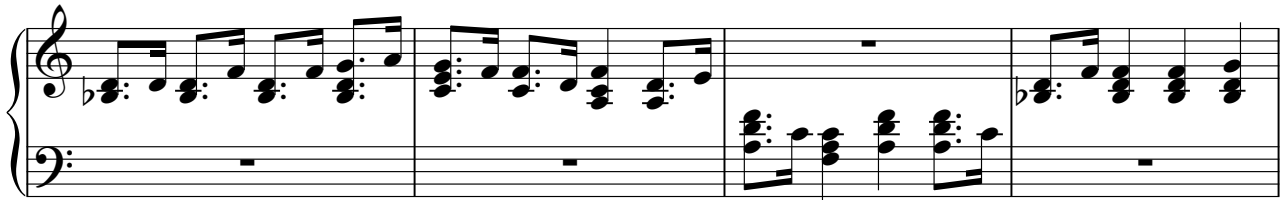

95

99

104

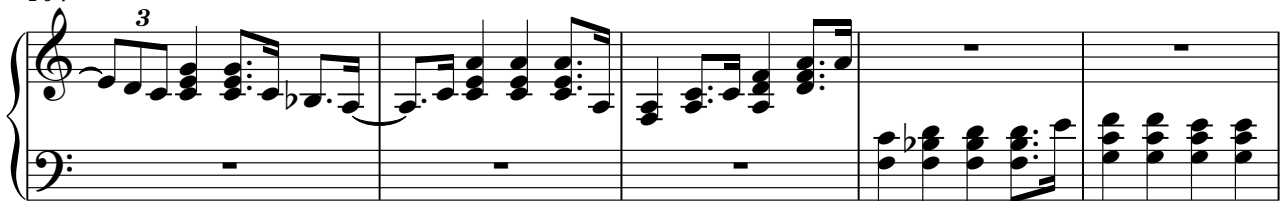

109

114

119

124

127

Crash Test Dummies - I Think I'll Disappear Now

guitar

♩ = 107,000130

7

12

18

24

30

36

41

46

52

V.S.

58

63

68

74

79

85

91

97

103

108

114

119

124

127

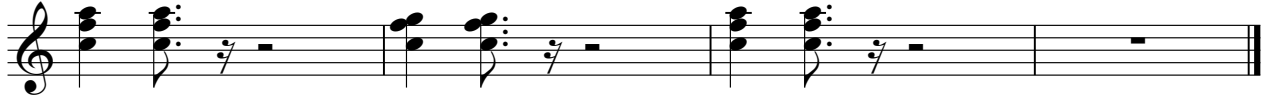

Crash Test Dummies - I Think I'll Disappear Now

bass

♩ = 107,000130

3

8

12

17

22

26

31

35

40

45

3

V.S.

50

55

60

66

70

75

80

84

89

94

99

105

110

115

121

126

Crash Test Dummies - I Think I'll Disappear Now

vocals

♩ = 107,000130

10

14

18

22

28

33

37

42

3

46

51

55

59

64

3

69

74

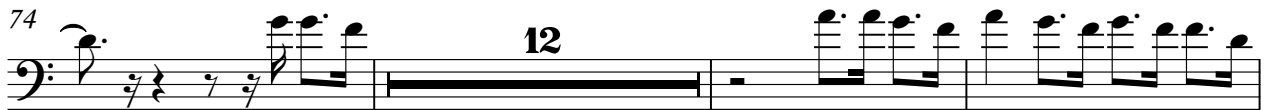

12

89

94

98

103

3

vocals

107

113

119

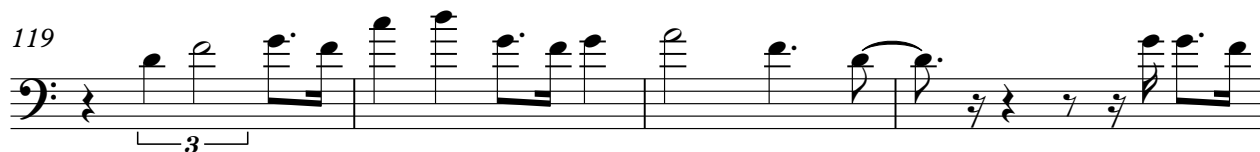

123

