

♩ = 171,000092

Alto Saxophone

Baroque Trumpet

Baroque Trumpet

Baroque Trumpet

Trombone

Percussion

Fretless Electric Bass

Tape Sampler Keyboard [Brass]

Tape Sampler Keyboard [Brass]

Tape Sampler Keyboard [Brass]

♩ = 171,000092

Orchestra Hit

4

Bar. Tpt.

Bar. Tpt.

Tbn.

Perc.

E. Bass

Tape Smp. Brs.

Tape Smp. Brs.

Tape Smp. Brs.

Orch. Hit

♩ = 171,000092

6

Bar. Tpt.

Bar. Tpt.

Tbn.

Perc.

E. Bass

Tape Smp. Brs

Tape Smp. Brs

Tape Smp. Brs

Orch. Hit

8

Alto Sax.

Bar. Tpt.

Bar. Tpt.

Bar. Tpt.

Tbn.

Perc.

E. Bass

Tape Smp. Brs

Tape Smp. Brs

Tape Smp. Brs

Orch. Hit

10

Bar. Tpt.  
Bar. Tpt.  
Tbn.  
Perc.  
E. Bass  
Tape Smp. Brs.  
Tape Smp. Brs.  
Tape Smp. Brs.  
Orch. Hit

12

Bar. Tpt.  
Bar. Tpt.  
Bar. Tpt.  
Tbn.  
Perc.  
E. Bass  
Tape Smp. Brs.  
Tape Smp. Brs.  
Tape Smp. Brs.  
Orch. Hit

14

Bar. Tpt.  
Bar. Tpt.  
Bar. Tpt.  
Tbn.  
Perc.  
E. Bass  
Tape Smp. Brs.  
Tape Smp. Brs.  
Tape Smp. Brs.  
Orch. Hit

16

Bar. Tpt.  
Bar. Tpt.  
Tbn.  
Perc.  
E. Bass  
Tape Smp. Brs.  
Tape Smp. Brs.  
Tape Smp. Brs.  
Orch. Hit

18

Bar. Tpt.

Bar. Tpt.

Tbn.

Perc.

E. Bass

Tape Smp. Brs

Tape Smp. Brs

Tape Smp. Brs

Orch. Hit

20

Alto Sax.

Bar. Tpt.

Bar. Tpt.

Bar. Tpt.

Tbn.

Perc.

E. Bass

Tape Smp. Brs

Tape Smp. Brs

Tape Smp. Brs

Orch. Hit

22

Bar. Tpt.  
Bar. Tpt.  
Tbn.  
Perc.  
E. Bass  
Tape Smp. Brs.  
Tape Smp. Brs.  
Tape Smp. Brs.  
Orch. Hit

24

Bar. Tpt.  
Bar. Tpt.  
Bar. Tpt.  
Tbn.  
Perc.  
E. Bass  
Tape Smp. Brs.  
Tape Smp. Brs.  
Tape Smp. Brs.  
Orch. Hit

26

Bar. Tpt.

Bar. Tpt.

Bar. Tpt.

Tbn.

Perc.

E. Bass

Tape Smp. Brs

Tape Smp. Brs

Tape Smp. Brs

Orch. Hit

28

Bar. Tpt.

Bar. Tpt.

Bar. Tpt.

Tbn.

Perc.

E. Bass

Tape Smp. Brs

Tape Smp. Brs

Tape Smp. Brs

Orch. Hit

Detailed description of the musical score: The score is divided into two systems, measures 26-27 and 28-29. The first system (measures 26-27) includes parts for three Baritone Trumpets, Trombone, Percussion, Electric Bass, three Tape Samples of Brass, and Orchestral Hits. The second system (measures 28-29) includes parts for three Baritone Trumpets, Trombone, Percussion, Electric Bass, three Tape Samples of Brass, and Orchestral Hits. The music is in 4/4 time and features a complex arrangement of brass and percussion parts. The Electric Bass part includes triplets in measures 26 and 28. The Percussion part features a complex rhythmic pattern with many sixteenth notes. The Tape Samples of Brass part consists of three staves, each with a different rhythmic pattern. The Orchestral Hits part consists of a single staff with a simple rhythmic pattern. A double bar line is present between measures 27 and 28.

30

Bar. Tpt.  
Bar. Tpt.  
Bar. Tpt.  
Tbn.  
Perc.  
E. Bass  
Tape Smp. Brs.  
Tape Smp. Brs.  
Tape Smp. Brs.  
Orch. Hit

32

Bar. Tpt.  
Bar. Tpt.  
Bar. Tpt.  
Tbn.  
Perc.  
E. Bass  
Tape Smp. Brs.  
Tape Smp. Brs.  
Tape Smp. Brs.  
Orch. Hit

34

Bar. Tpt.  
Bar. Tpt.  
Bar. Tpt.  
Tbn.  
Perc.  
E. Bass  
Tape Smp. Brs.  
Tape Smp. Brs.  
Tape Smp. Brs.  
Orch. Hit

36

Bar. Tpt.  
Perc.  
E. Bass  
Tape Smp. Brs.  
Tape Smp. Brs.  
Tape Smp. Brs.  
Orch. Hit

38

Bar. Tpt.  
Bar. Tpt.  
Bar. Tpt.  
Tbn.  
Perc.  
E. Bass  
Tape Smp. Brs.  
Tape Smp. Brs.  
Tape Smp. Brs.  
Orch. Hit

40

Bar. Tpt.  
Bar. Tpt.  
Tbn.  
Perc.  
E. Bass  
Tape Smp. Brs.  
Tape Smp. Brs.  
Tape Smp. Brs.  
Orch. Hit

41

Alto Sax.  
Bar. Tpt.  
Bar. Tpt.  
Bar. Tpt.  
Tbn.  
Perc.  
E. Bass  
Tape Smp. Brs  
Tape Smp. Brs  
Tape Smp. Brs  
Orch. Hit

43

Bar. Tpt.  
Bar. Tpt.  
Tbn.  
Perc.  
E. Bass  
Tape Smp. Brs  
Tape Smp. Brs  
Tape Smp. Brs  
Orch. Hit

45

Bar. Tpt.  
Bar. Tpt.  
Bar. Tpt.  
Tbn.  
Perc.  
E. Bass  
Tape Smp. Brs  
Tape Smp. Brs  
Tape Smp. Brs  
Orch. Hit

47

Alto Sax.  
Bar. Tpt.  
Bar. Tpt.  
Bar. Tpt.  
Tbn.  
Perc.  
E. Bass  
Tape Smp. Brs  
Tape Smp. Brs  
Tape Smp. Brs  
Orch. Hit

49

Bar. Tpt.  
Bar. Tpt.  
Bar. Tpt.  
Tbn.  
Perc.  
E. Bass  
Tape Smp. Brs  
Tape Smp. Brs  
Tape Smp. Brs  
Orch. Hit

51

Bar. Tpt.  
Bar. Tpt.  
Bar. Tpt.  
Tbn.  
Perc.  
E. Bass  
Tape Smp. Brs  
Tape Smp. Brs  
Tape Smp. Brs  
Orch. Hit

52

Bar. Tpt.

Bar. Tpt.

Bar. Tpt.

Tbn.

Perc.

E. Bass

Tape Smp. Brs

Tape Smp. Brs

Tape Smp. Brs

Orch. Hit

Detailed description of the musical score: The score is for measures 52 and 53. It features a 7/8 time signature. The Baritone Trumpet part (top three staves) has a melodic line with some rests. The Trombone part (fourth staff) has a similar melodic line. The Percussion part (fifth staff) has a complex, syncopated rhythm with many eighth and sixteenth notes. The Electric Bass part (sixth staff) has a steady, syncopated bass line. The three Tape Samples of Brass (seventh, eighth, and ninth staves) provide a rhythmic and melodic accompaniment. The Orch. Hit part (tenth staff) has a simple, rhythmic line. The score is written in a key with one sharp (F#) and one flat (Bb).

# Alto Saxophone

♩ = 171,000092

4

9

10

22

19

42

5 6

# Baroque Trumpet

♩ = 171,000092

8

13

20

25

28

33

39

46

51

# Baroque Trumpet

♩ = 171,000092

V.S.

Baroque Trumpet

49

51

# Baroque Trumpet

♩ = 171,000092

4

6

8

10

13

16

18

20

22

V.S.

## Baroque Trumpet

25

28

31

34

36

38

40

42

44

46

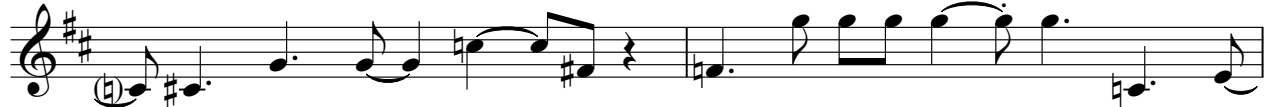

48

51

53

# Trombone

♩ = 171,000092

4

6

8

10

13

16

18

20

22

V.S.

25

28

31

34

39

42

44

46

48

51

Percussion

15

16

17

19

20

22

23

25

26

27

28

29

31

32

34

35

37

38

40

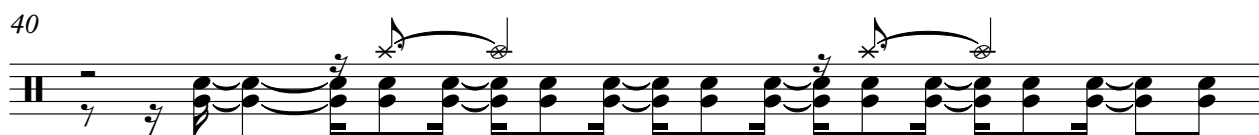

41

42

43

44

46

47

49

50

51

52

# Fretless Electric Bass

♩ = 171,000092

4

7

9

12

15

18

20

23

26

V.S.

29

32

35

37

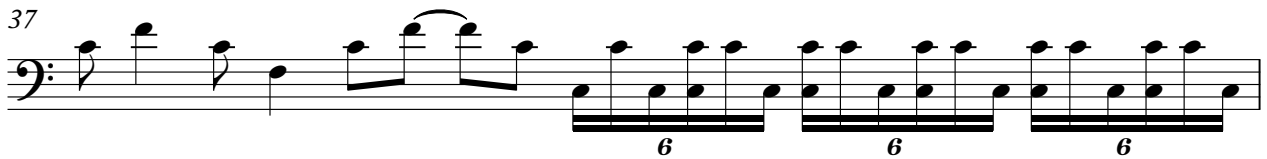

38

40

41

43

46

48

51

A single line of musical notation for a fretless electric bass. The staff begins with a bass clef. The first measure contains a half note G2, a dotted quarter note F2, and a quarter note E2. The second measure contains a quarter note D2, a quarter rest, a dotted quarter note C2, and a quarter note B1. The third measure contains a quarter note A1, a quarter note G1, a quarter note F1, and a quarter note E1. The fourth measure contains a quarter note D1, a quarter note C1, a quarter note B0, and a quarter note A0. The fifth measure contains a quarter note G0, a quarter note F0, a quarter note E0, and a quarter note D0. The sixth measure contains a quarter note C0, a quarter note B0, a quarter note A0, and a quarter note G0. The seventh measure contains a quarter note F0, a quarter note E0, a quarter note D0, and a quarter note C0. The eighth measure contains a quarter note B0, a quarter note A0, a quarter note G0, and a quarter note F0. The ninth measure contains a quarter note E0, a quarter note D0, a quarter note C0, and a quarter note B0. The tenth measure contains a quarter note A0, a quarter note G0, a quarter note F0, and a quarter note E0. The eleventh measure contains a quarter note D0, a quarter note C0, a quarter note B0, and a quarter note A0. The twelfth measure contains a quarter note G0, a quarter note F0, a quarter note E0, and a quarter note D0. The thirteenth measure contains a quarter note C0, a quarter note B0, a quarter note A0, and a quarter note G0. The fourteenth measure contains a quarter note A0, a quarter note G0, a quarter note F0, and a quarter note E0. The fifteenth measure contains a quarter note D0, a quarter note C0, a quarter note B0, and a quarter note A0. The sixteenth measure contains a quarter note G0, a quarter note F0, a quarter note E0, and a quarter note D0. The piece ends with a double bar line.

# Tape Sampler Keyboard [Brass]

♩ = 171,000092

2

5

8

11

14

16

19

22

24

V.S.

26

29

32

35

37

39

42

45

48

51

# Tape Sampler Keyboard [Brass]

♩ = 171,000092

4

6

8

10

13

16

18

20

22

V.S.

Tape Sampler Keyboard [Brass]

25

28

31

34

36

38

40

42

44

46

48

51

53

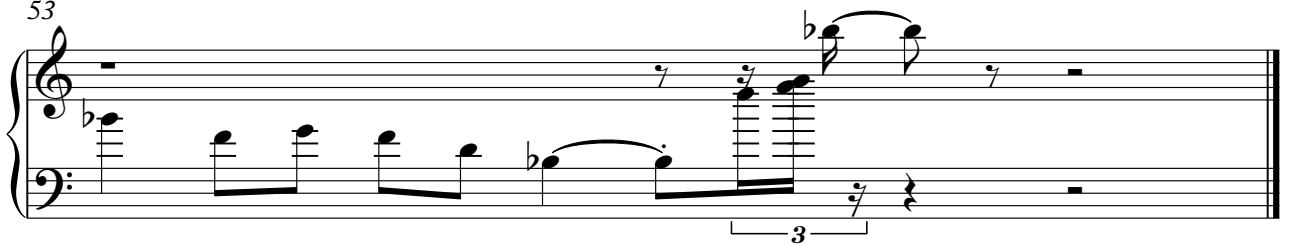

# Tape Sampler Keyboard [Brass]

♩ = 171,000092

2

5

8

11

14

16

19

22

V.S.

## Tape Sampler Keyboard [Brass]

24

26

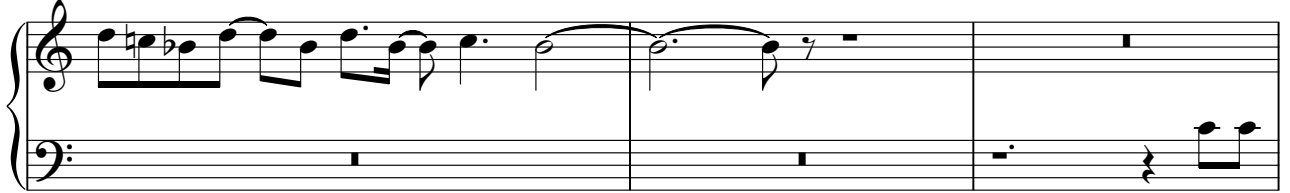

29

32

35

37

39

42

45

48

51

# Orchestra Hit

♩ = 171,000092

4

6

8

10

13

15

17

19

21

V.S.

49

52

