

Crash Test Dummies - Swimming In Your Ocean

♩ = 93,899948

drums

sling guitar

chord guitar

chord guitar

sling guitar echo

sling guitar

sling guitar echo

4

drums

sling guitar

chord guitar

chord guitar

sling guitar echo

sling guitar

sling guitar echo

pad

6

drums

sling guitar

chord guitar

chord guitar

sling guitar echo

sling guitar

sling guitar echo

pad

8

9

10

11

13

14

15

16

17

- melody** (Bass clef): Features a rhythmic line of eighth notes with accents.
- drums** (Drum clef): Shows a complex rhythmic pattern with various drum sounds.
- sling guitar** (Treble clef): Plays a melodic line with slurs and accents.
- chord guitar** (Treble clef): Provides harmonic support with chords and slurs.
- chord guitar** (Treble clef): Another guitar part with chords and slurs.
- sling guitar echo** (Treble clef): An echo effect of the sling guitar part.
- sling guitar** (Treble clef): A second instance of the sling guitar part.
- sling guitar echo** (Treble clef): A second instance of the sling guitar echo.
- bas** (Bass clef): A bass line with a few notes.
- melody** (Bass clef): A second instance of the melody part.
- pad** (Treble clef): A piano pad part with a few notes.
- voice ooh** (Treble clef): A vocal line with a melodic contour.
- strings** (Bass clef): A string part with a few notes.

18

- melody** (Bass clef): Features a melodic line with eighth and quarter notes, including a triplet of eighth notes.
- drums** (Drum clef): Shows a complex rhythmic pattern with various note heads and stems.
- sling guitar** (Treble clef): Plays a melodic line similar to the first melody staff.
- chord guitar** (Treble clef): Provides harmonic support with chords and single notes.
- chord guitar** (Treble clef): Another chordal part, often playing a different voicing or rhythm.
- sling guitar echo** (Treble clef): An echo effect of the sling guitar part.
- sling guitar** (Treble clef): A second instance of the sling guitar melodic line.
- sling guitar echo** (Treble clef): A second instance of the sling guitar echo.
- bas** (Bass clef): Provides a low-frequency bass line.
- melody** (Bass clef): A second instance of the main melodic line.
- pad** (Treble clef): A sustained pad instrument, shown with a single chord.
- voice ooh** (Treble clef): A vocal line with a melodic contour.
- strings** (Bass clef): A string section part, shown with a single chord.

- melody** (Bass clef): Features a rhythmic line with eighth and sixteenth notes.
- drums** (Drum clef): Shows a complex rhythmic pattern with various note heads and stems.
- sling guitar** (Treble clef): Mirrors the melody line.
- chord guitar** (Treble clef): Plays a series of chords, some with ties.
- chord guitar** (Treble clef): Plays a different set of chords, often in a more active rhythmic pattern.
- sling guitar echo** (Treble clef): Provides an echo effect for the melody.
- sling guitar** (Treble clef): Another instance of the melody line.
- sling guitar echo** (Treble clef): Another instance of the echo effect.
- bas** (Bass clef): Provides a simple bass line with a few notes.
- melody** (Bass clef): A second instance of the melody line.
- pad** (Treble clef): Contains a few sustained notes.
- strings** (Bass clef): Contains a few sustained notes.

20

- melody** (Bass clef): Features a melodic line with eighth and quarter notes, including rests.
- drums** (Drum clef): Shows a complex rhythmic pattern with various note heads and stems.
- sling guitar** (Treble clef): Plays a melodic line with eighth notes and rests.
- chord guitar** (Treble clef): Provides harmonic support with chords and melodic fragments.
- chord guitar** (Treble clef): Another layer of harmonic support with chords.
- sling guitar echo** (Treble clef): A delayed version of the sling guitar part.
- sling guitar** (Treble clef): A second instance of the sling guitar part.
- sling guitar echo** (Treble clef): A second delayed version of the sling guitar part.
- bas** (Bass clef): Provides a low-frequency accompaniment with quarter notes.
- melody** (Bass clef): A second instance of the main melodic line.
- pad** (Treble clef): Contains sustained chords, indicated by a 'p' and a fermata.
- strings** (Bass clef): Contains sustained chords, indicated by a 'p' and a fermata.

22

23

drums

sling guitar

chord guitar

chord guitar

sling guitar echo

sling guitar

bas

pad

strings

24

26

The musical score consists of the following parts:

27

28

30

31

drums

sling guitar

chord guitar

chord guitar

sling guitar

bas

pad

strings

- melody** (Bass clef): Features a rhythmic line of eighth notes with accents.
- drums** (Drum clef): Shows a complex rhythmic pattern with various drum sounds.
- sling guitar** (Treble clef): Plays a melodic line with slurs and accents.
- chord guitar** (Treble clef): Provides harmonic accompaniment with chords and slurs.
- chord guitar** (Treble clef): A second guitar part with similar harmonic accompaniment.
- sling guitar echo** (Treble clef): An echo effect of the first sling guitar part.
- sling guitar** (Treble clef): A second melodic line for the sling guitar.
- sling guitar echo** (Treble clef): An echo effect of the second sling guitar part.
- bas** (Bass clef): A bass line with a few notes.
- melody** (Bass clef): A second instance of the melodic line.
- pad** (Treble clef): A piano pad part with a few notes.
- voice ooh** (Treble clef): A vocal line with a melodic contour.
- strings** (Bass clef): A string section part with a few notes.

34

- melody** (Bass clef): Features a melodic line with eighth and sixteenth notes, including a triplet and a phrase with a slur.
- drums** (Drum clef): Shows a complex rhythmic pattern with various note values and rests.
- sling guitar** (Treble clef): Mirrors the melody line with a similar rhythmic structure.
- chord guitar** (Treble clef): Provides harmonic support with chords and single notes.
- chord guitar** (Treble clef): Another layer of harmonic support, often playing a different voicing of the same chords.
- sling guitar echo** (Treble clef): Provides an echo effect for the melody.
- sling guitar** (Treble clef): A second instance of the melody line.
- sling guitar echo** (Treble clef): A second instance of the echo effect.
- bas** (Bass clef): Provides a low-frequency accompaniment.
- melody** (Bass clef): A second instance of the melody line.
- pad** (Treble clef): Contains a few notes, likely representing a sustained background texture.
- voice ooh** (Treble clef): Features a vocal line with a melodic contour similar to the main melody.
- strings** (Bass clef): Contains a few notes, likely representing a sustained background texture.

- melody** (Bass clef): Features a rhythmic line with eighth and sixteenth notes.
- drums** (Drum clef): Shows a complex rhythmic pattern with various note values and rests.
- sling guitar** (Treble clef): Mirrors the melody line.
- chord guitar** (Treble clef): Provides harmonic support with chords and single notes.
- chord guitar** (Treble clef): Another layer of harmonic support.
- sling guitar echo** (Treble clef): Provides an echo effect for the melody.
- sling guitar** (Treble clef): A second instance of the melody line.
- sling guitar echo** (Treble clef): A second instance of the echo effect.
- bas** (Bass clef): Provides a low-frequency accompaniment.
- melody** (Bass clef): A second instance of the melody line.
- pad** (Treble clef): Contains sustained chords.
- strings** (Bass clef): Contains sustained chords.

- melody** (Bass clef): Features a melodic line with eighth and quarter notes, including a triplet of eighth notes.
- drums** (Drum clef): Shows a complex rhythmic pattern with various note heads and stems.
- sling guitar** (Treble clef): Mirrors the melody line with a similar rhythmic structure.
- chord guitar** (Treble clef): Provides harmonic support with chords and melodic fragments.
- chord guitar** (Treble clef): A second guitar part with a different rhythmic feel, featuring many eighth notes.
- sling guitar echo** (Treble clef): An echo effect of the melody line.
- sling guitar** (Treble clef): A second instance of the melody line.
- sling guitar echo** (Treble clef): A second instance of the echo effect.
- bas** (Bass clef): A simple bass line with a few notes.
- melody** (Bass clef): A second instance of the melody line.
- pad** (Treble clef): A sustained chord or pad sound.
- voice ooh** (Treble clef): A vocal line with a melodic contour.
- strings** (Bass clef): A low-frequency accompaniment.

- melody** (Bass clef): Features a melodic line with eighth and quarter notes, including rests.
- drums** (Drum clef): Shows a complex rhythmic pattern with various note heads and stems.
- sling guitar** (Treble clef): Plays a melodic line with eighth notes and rests.
- chord guitar** (Treble clef): Provides harmonic support with chords and single notes.
- chord guitar** (Treble clef): Another layer of harmonic support with chords.
- sling guitar echo** (Treble clef): A melodic line that appears to be an echo of the first sling guitar part.
- sling guitar** (Treble clef): A second melodic line for the sling guitar.
- sling guitar echo** (Treble clef): A second echo line for the sling guitar.
- bas** (Bass clef): Provides a low-frequency accompaniment with quarter notes.
- melody** (Bass clef): A second instance of the main melodic line.
- pad** (Treble clef): A sustained pad sound, represented by a single note with a long stem.
- strings** (Bass clef): A low, sustained string sound, represented by a single note with a long stem.

38

39

40

drums

dulcimer

sling guitar

chord guitar

chord guitar

sling guitar echo

sling guitar

bas

strings

41

drums

dulcimer

sling guitar

chord guitar

chord guitar

sling guitar

bas

strings

42

drums

dulcimer

sling guitar

chord guitar

chord guitar

sling guitar

bas

strings

43

drums

dulcimer

sling guitar

chord guitar

chord guitar

sling guitar

bas

strings

44

drums

dulcimer

sling guitar

chord guitar

chord guitar

sling guitar

bas

strings

45

drums

dulcimer

sling guitar

chord guitar

chord guitar

sling guitar

bas

strings

This musical score is arranged in two systems. The first system includes:

- melody**: Bass clef, featuring a melodic line with a long slur over the first two notes.
- drums**: Drum set notation with various rhythmic patterns indicated by 'x' marks.
- dulcimer**: Treble clef, showing a few notes and rests.
- sling guitar**: Treble clef, showing a chord and rests.
- chord guitar**: Treble clef, showing a complex rhythmic pattern with chords.
- chord guitar**: Treble clef, showing a rhythmic pattern with chords.
- sling guitar**: Treble clef, showing a chord and rests.
- bas**: Bass clef, showing a few notes and rests.

The second system includes:

- melody**: Bass clef, identical to the first system's melody.
- pad**: Treble clef, showing a chord and rests.
- strings**: Bass clef, showing a chord and rests.

47

48

The musical score consists of the following parts:

- drums:** A single line with a double bar line and a snare drum symbol. It features a series of 'x' marks indicating hits on a steady pulse.
- melody (bottom):** Treble and bass clefs, mirroring the top melody part.

49

melody

drums

piano

chord guitar

chord guitar

melody

pad

voice ooh

strings

51

53

This musical score for page 54 features the following instruments and parts:

- melody**: Two staves, one in bass clef at the top and one in bass clef at the bottom.
- sling guitar**: A staff in treble clef.
- chord guitar**: Two staves in treble clef, showing chordal accompaniment with some notes beamed together.
- sling guitar echo**: A staff in treble clef, mirroring the main sling guitar part.
- sling guitar**: A second staff in treble clef, mirroring the main sling guitar part.
- sling guitar echo**: A second staff in treble clef, mirroring the main sling guitar part.
- bas**: A staff in bass clef.
- pad**: A staff in treble clef with a long, sustained note.
- voice ooh**: A staff in treble clef with a rhythmic pattern of notes.
- strings**: A staff in bass clef with a long, sustained note.

55

- melody** (Bass clef): Features a rhythmic pattern of eighth notes with accents.
- drums** (Drum clef): Shows a complex rhythmic pattern with various drum sounds.
- sling guitar** (Treble clef): Plays a melodic line with slurs and accents.
- chord guitar** (Treble clef): Provides harmonic accompaniment with chords and slurs.
- chord guitar** (Treble clef): A second guitar part with similar harmonic accompaniment.
- sling guitar echo** (Treble clef): An echo effect of the first sling guitar part.
- sling guitar** (Treble clef): A second melodic line for the sling guitar.
- sling guitar echo** (Treble clef): An echo effect of the second sling guitar part.
- bas** (Bass clef): Provides a low-frequency accompaniment.
- melody** (Bass clef): A second melodic line, identical to the first.
- pad** (Treble clef): A synthesizer pad part with a few notes.
- voice ooh** (Treble clef): A vocal line with a melodic contour.
- strings** (Bass clef): A string section part with a few notes.

56

57

- melody** (Bass clef): A melodic line with eighth and sixteenth notes, including rests.
- drums** (Drum clef): A rhythmic pattern with 'x' marks above the staff and arrows below, indicating specific drum hits.
- sling guitar** (Treble clef): A melodic line mirroring the first melody staff.
- chord guitar** (Treble clef): Chordal accompaniment with some melodic fragments.
- chord guitar** (Treble clef): Chordal accompaniment with some melodic fragments.
- sling guitar echo** (Treble clef): An echo of the second sling guitar part.
- sling guitar** (Treble clef): A second melodic line for the sling guitar.
- sling guitar echo** (Treble clef): An echo of the third sling guitar part.
- bas** (Bass clef): A simple bass line with a few notes.
- melody** (Bass clef): A second instance of the first melody line.
- pad** (Treble clef): A sustained chordal pad.
- strings** (Bass clef): A sustained chordal pad.

- melody** (Bass clef): Features a melodic line with eighth and quarter notes, including a triplet of eighth notes.
- drums** (Drum clef): Shows a complex rhythmic pattern with various note heads and stems.
- sling guitar** (Treble clef): Mirrors the melody line.
- chord guitar** (Treble clef): Provides harmonic accompaniment with chords and melodic fragments.
- chord guitar** (Treble clef): A second guitar part with similar accompaniment.
- sling guitar echo** (Treble clef): Provides an echo effect for the melody.
- sling guitar** (Treble clef): A second instance of the melody line.
- sling guitar echo** (Treble clef): A second instance of the echo effect.
- bas** (Bass clef): Provides a simple bass line with quarter notes.
- melody** (Bass clef): A second instance of the melody line.
- pad** (Treble clef): Contains sustained chords.
- voice ooh** (Treble clef): Features a vocal line with sustained notes and a triplet.
- strings** (Bass clef): Contains sustained chords.

59

60

drums

sling guitar

chord guitar

chord guitar

sling guitar echo

sling guitar

sling guitar echo

bas

pad

strings

- melody** (Bass clef): Features a melodic line with eighth and quarter notes, including a triplet of eighth notes.
- drums** (Drum clef): Shows a complex rhythmic pattern with various note heads and stems.
- sling guitar** (Treble clef): Mirrors the melody line with a similar rhythmic structure.
- chord guitar** (Treble clef): Provides harmonic accompaniment with chords and melodic fragments.
- chord guitar** (Treble clef): Provides a different harmonic accompaniment, often with sustained chords.
- sling guitar echo** (Treble clef): Provides an echo effect for the melody.
- sling guitar** (Treble clef): A second instance of the melody line.
- sling guitar echo** (Treble clef): A second instance of the echo effect.
- bas** (Bass clef): Provides a simple bass line with quarter notes.
- melody** (Bass clef): A second instance of the main melody line.
- pad** (Treble clef): Contains sustained chords.
- strings** (Bass clef): Contains sustained chords.

- melody** (Bass clef): Features a melodic line with eighth and quarter notes, including rests.
- drums** (Drum clef): Shows a rhythmic pattern with 'x' marks above the staff and upward-pointing arrows below, indicating specific drum hits.
- sling guitar** (Treble clef): Plays a melodic line with eighth notes and rests.
- chord guitar** (Treble clef): Provides harmonic support with chords and some melodic fragments.
- chord guitar** (Treble clef): Provides harmonic support with chords and rests.
- sling guitar echo** (Treble clef): Provides an echo effect for the main melody.
- sling guitar** (Treble clef): Provides a second melodic line for the sling guitar.
- sling guitar echo** (Treble clef): Provides a second echo effect for the main melody.
- bas** (Bass clef): Provides a low-frequency accompaniment with quarter notes.
- melody** (Bass clef): A second instance of the main melodic line.
- pad** (Treble clef): Shows a sustained chord or pad sound.
- strings** (Bass clef): Shows a sustained chord or pad sound.

63

This musical score page, numbered 61, contains the following parts:

66

drums

sling guitar

chord guitar

chord guitar

sling guitar echo

sling guitar

sling guitar echo

bas

pad

strings

67

drums

sling guitar

chord guitar

chord guitar

sling guitar echo

sling guitar

sling guitar echo

bas

pad

strings

68

drums

sling guitar

chord guitar

chord guitar

sling guitar echo

sling guitar

sling guitar echo

bas

pad

strings

69

drums

sling guitar

chord guitar

chord guitar

sling guitar echo

sling guitar

sling guitar echo

bas

pad

strings

70

drums

sling guitar

chord guitar

chord guitar

sling guitar echo

sling guitar

sling guitar echo

bas

pad

strings

71

72

drums

sling guitar

chord guitar

chord guitar

sling guitar

bas

pad

strings

73

drums

sling guitar

chord guitar

chord guitar

sling guitar echo

sling guitar

sling guitar echo

bas

pad

strings

74

75

76

drums

sling guitar

chord guitar

chord guitar

sling guitar echo

sling guitar

sling guitar echo

bas

pad

strings

77

78

drums

sling guitar

chord guitar

chord guitar

sling guitar echo

sling guitar

sling guitar echo

bas

pad

strings

79

drums

sling guitar

chord guitar

chord guitar

sling guitar echo

sling guitar

sling guitar echo

bas

pad

strings

80

drums

sling guitar

chord guitar

chord guitar

sling guitar

bas

pad

strings

81

drums

sling guitar

chord guitar

chord guitar

sling guitar echo

sling guitar

sling guitar echo

bas

pad

strings

82

83

84

drums

sling guitar

chord guitar

chord guitar

sling guitar echo

sling guitar

sling guitar echo

bas

pad

strings

85

86

87

88

drums

sling guitar

chord guitar

chord guitar

sling guitar echo

sling guitar

sling guitar echo

bas

pad

strings

90

drums

sling guitar

chord guitar

chord guitar

sling guitar echo

sling guitar

sling guitar echo

bas

pad

strings

Crash Test Dummies - Swimming In Your Ocean

drums

♩ = 93,899948

5

9

13

16

18

20

22

24

26

V.S.

drums

50

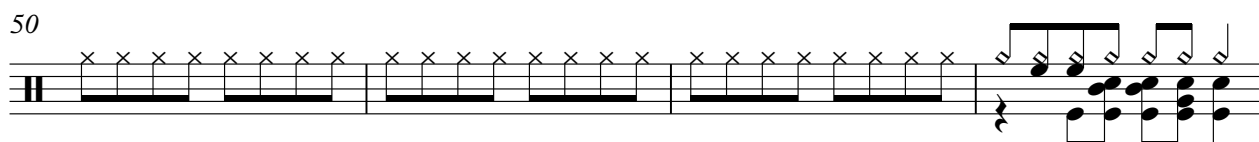

54

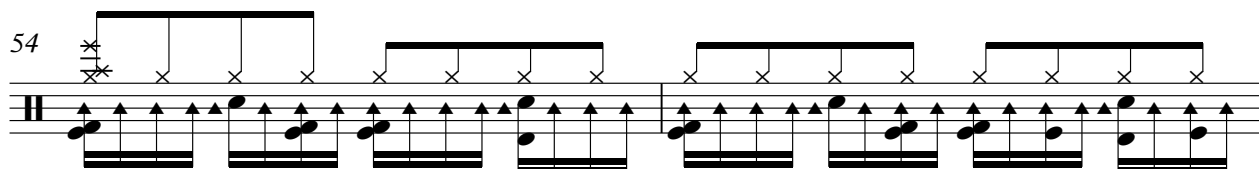

56

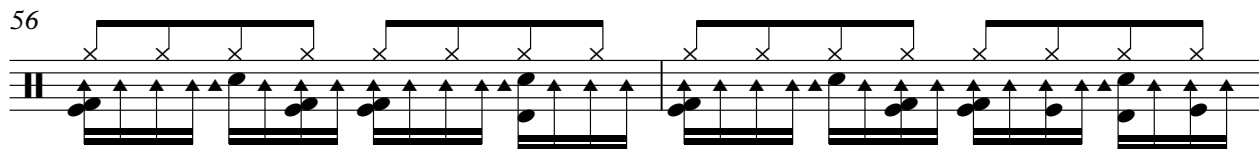

58

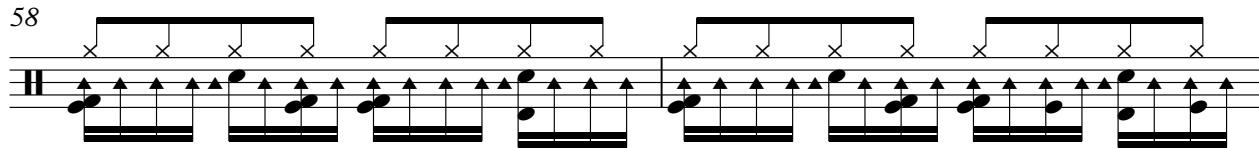

60

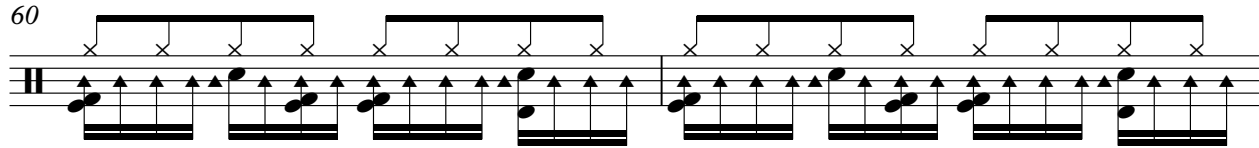

62

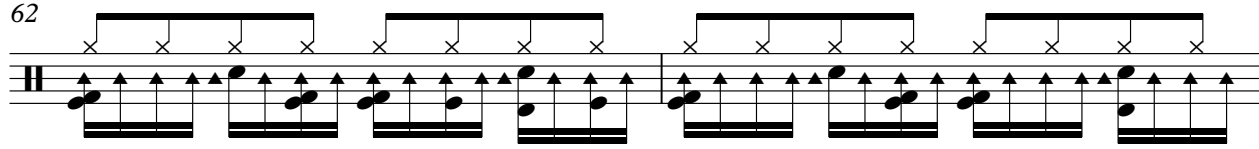

64

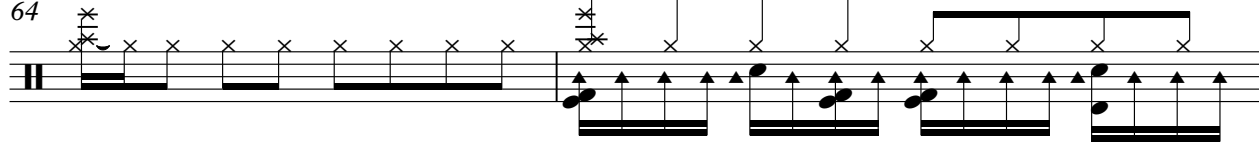

66

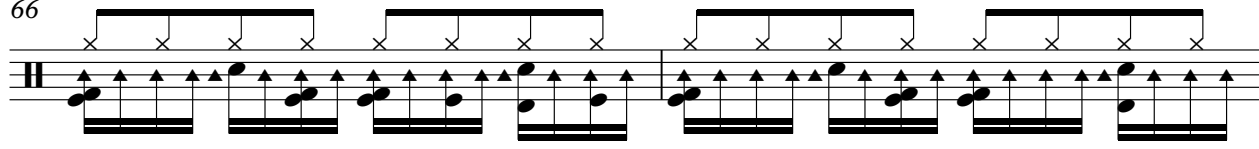

68

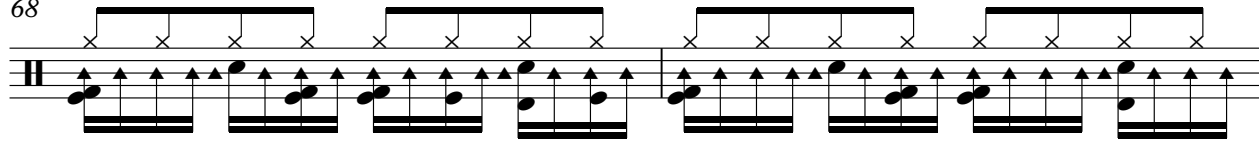

70

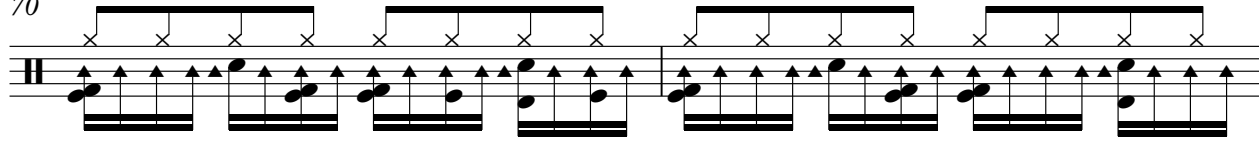

V.S.

dulcimer

Crash Test Dummies - Swimming In Your Ocean

♩ = 93,899948

39

43

46

46

piano

Crash Test Dummies - Swimming In Your Ocean

♩ = 93,899948

45

50

39

39

Crash Test Dummies - Swimming In Your Ocean

sling guitar

♩ = 93,899948

4

7

17

20

23

32

35

38

41

V.S.

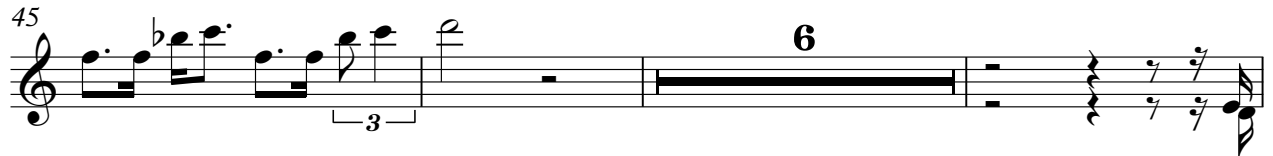
45 

54 

57 

60 

63 

66 

69 

72 

75 

78 

81

84

87

89

Crash Test Dummies - Swimming In Your Ocean

chord guitar

♩ = 93,899948

4

6

8

10

12

14

16

19

22

V.S.

47

49

51

53

55

57

59

61

63

65

V.S.

87

89

Crash Test Dummies - Swimming In Your Ocean

chord guitar

♩ = 93,899948

V.S.

42

44

46

48

50

52

54

56

58

60

V.S.

sling guitar echo

Crash Test Dummies - Swimming In Your Ocean

♩ = 93,899948

4

7

16

19

22

25

34

37

39

7

13

85

88

Crash Test Dummies - Swimming In Your Ocean

sling guitar

♩ = 93,899948

4

7

17

20

23

32

35

38

41

V.S.

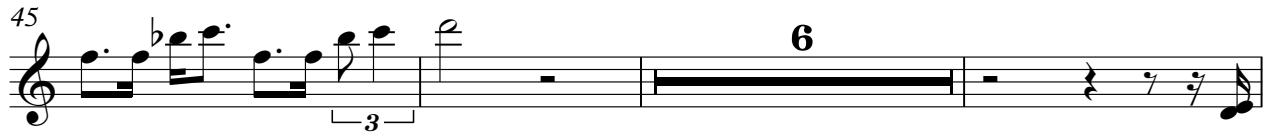
45 

54 

57 

60 

63 

66 

69 

72 

75 

78 

sling guitar echo

Crash Test Dummies - Swimming In Your Ocean

♩ = 93,899948

4

7

16

19

22

33

36

38

7

9

15

54

57

60

63

66

69

73

76

79

82

85

88

Crash Test Dummies - Swimming In Your Ocean

bas

♩ = 93,899948

15

19

24

29

34

39

44

Crash Test Dummies - Swimming In Your Ocean

melody

♩ = 93,899948

7

11

15

18

21

2

26

29

32

35

38

49

53

56

59

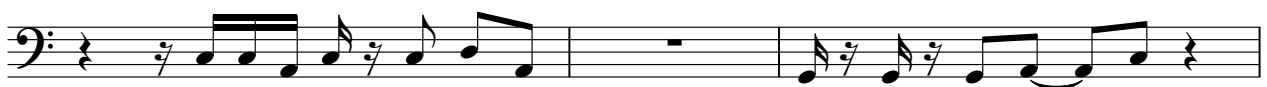

62

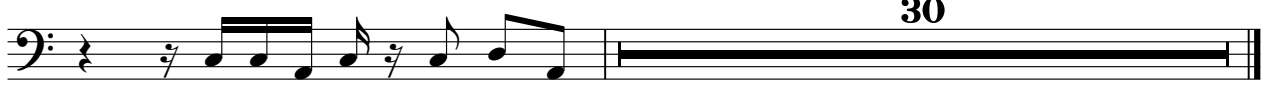

30

Crash Test Dummies - Swimming In Your Ocean

pad

♩ = 93,899948

3

9

18

26

35

6

47

56

64

72

80

V.S.

2

pad

87

Crash Test Dummies - Swimming In Your Ocean

voice ooh

♩ = 93,899948

11

16

19

26

31

34

50

55

57

3

13

2

34

Crash Test Dummies - Swimming In Your Ocean

strings

♩ = 93,899948

14

22

30

38

46

54

63

71

79

86

2