

Eric Clapton - I Shot The Sheriff

♩ = 90,001709

The musical score is arranged in a multi-stem format with the following parts:

- Rock Organ:** Plays a series of chords in the key of E minor, mirroring the electric guitar.

The tempo is marked as ♩ = 90,001709. The score is in 4/4 time and the key signature has one flat (E minor).

(C)1993 Music Sales Ltd
(C)1993 Music Sales Ltd

2

4

6

8

Perc.

E. Gtr.

E. Gtr.

E. Bass

Hpsd.

Organ

FX 5

Solo

10

Perc.

E. Gtr.

E. Gtr.

E. Bass

Hpsd.

Organ

Solo

12

Perc. E. Gtr. E. Bass Hpsd. Organ Solo

14

Perc. E. Gtr. E. Bass Hpsd. Organ Solo

16

18

6

19

21

23

25

27

Perc. E. Gtr. E. Bass Hpsd. Organ FX 5 Solo

29

Perc. E. Gtr. E. Gtr. E. Bass Hpsd. Organ Solo

31

Perc.

E. Gtr.

E. Bass

Hpsd.

Organ

Solo

33

Perc.

E. Gtr.

E. Bass

Hpsd.

Organ

Solo

3

35

Perc. E. Gtr. E. Bass Hpsd. Organ Solo

37

Perc. E. Gtr. E. Bass Hpsd. Organ Solo

39

Perc.

E. Gtr.

E. Bass

Hpsd.

Organ

Solo

41

Perc.

E. Gtr.

E. Gtr.

E. Bass

Hpsd.

Organ

Solo

45

47

48

Perc. E. Gtr. E. Bass Hpsd. Organ FX 5 Solo

50

Perc. E. Gtr. E. Gtr. E. Bass Hpsd. Organ Solo

52

Perc. E. Gtr. E. Bass Hpsd. Organ Solo

54

Perc. E. Gtr. E. Bass Hpsd. Organ Solo

55

57

58

Perc.

E. Gtr.

E. Bass

Hpsd.

Organ

Solo

60

Perc.

E. Gtr.

E. Bass

Hpsd.

Organ

Solo

62

Perc.

E. Gtr.

E. Gtr.

E. Bass

Hpsd.

Organ

Solo

64

Musical score for Percussion (Perc.), Electric Guitars (E. Gtr.), Electric Bass (E. Bass), Harpsichord (Hpsd.), Organ, FX 5, and Solo. The score is written in 4/4 time and includes various musical notations such as rests, notes, chords, and triplets.

Perc.: Percussion part with a snare drum and cymbal. It features a series of eighth notes and a triplet of eighth notes.

E. Gtr.: Electric guitar part with a treble clef. It includes a series of eighth notes and a triplet of eighth notes.

E. Gtr.: Electric guitar part with a treble clef. It features a series of eighth notes and a triplet of eighth notes.

E. Bass: Electric bass part with a bass clef. It includes a series of eighth notes and a triplet of eighth notes.

Hpsd.: Harpsichord part with a treble clef. It features a series of eighth notes and a triplet of eighth notes.

Organ: Organ part with a treble clef. It includes a series of eighth notes and a triplet of eighth notes.

FX 5: FX 5 part with a treble clef. It features a series of eighth notes and a triplet of eighth notes.

Solo: Solo part with a treble clef. It includes a series of eighth notes and a triplet of eighth notes.

66

Perc.

E. Gtr.

E. Gtr.

E. Bass

Hpsd.

Organ

FX 5

Solo

68

Perc.

E. Gtr.

E. Gtr.

E. Bass

Hpsd.

Organ

FX 5

Solo

70

Perc.

E. Gtr.

E. Gtr.

E. Bass

Hpsd.

Organ

FX 5

Solo

72

Perc.

E. Gtr.

E. Gtr.

E. Bass

Hpsd.

Organ

Solo

74

Perc.

E. Gtr.

E. Gtr.

E. Bass

Hpsd.

Organ

Solo

76

77

79

Perc. E. Gtr. E. Gtr. E. Bass Hpsd. Organ Solo

81

Perc. E. Gtr. E. Gtr. E. Bass Hpsd. Organ Solo

83

Perc.

E. Gtr.

E. Gtr.

E. Bass

Hpsd.

Organ

Solo

85

Perc.

E. Gtr.

E. Gtr.

E. Bass

Hpsd.

Organ

FX 5

Solo

87

Perc. E. Gtr. E. Gtr. E. Bass Hpsd. Organ FX 5 Solo

89

Perc.

E. Gtr.

E. Gtr.

E. Bass

Hpsd.

Organ

FX 5

Solo

91

Perc.

E. Gtr.

E. Gtr.

E. Bass

Hpsd.

Organ

FX 5

Solo

93

95

97

Perc.

E. Gtr.

E. Gtr.

E. Bass

Organ

Solo

99

Perc.

E. Gtr.

E. Gtr.

E. Bass

Organ

Solo

100

Perc. E. Gtr. E. Gtr. E. Bass Organ Solo

3

102

Perc. E. Gtr. E. Gtr. E. Bass Organ Solo

104

Perc.

E. Gtr.

E. Gtr.

E. Bass

Organ

Solo

107

E. Gtr.

116

E. Gtr.

122

E. Gtr.

Eric Clapton - I Shot The Sheriff

Percussion

♩ = 90,001709

4

6

8

10

12

14

16

18

20

(C)1993 Music Sales Ltd
(C)1993 Music Sales Ltd

V.S.

Percussion

42

44

46

48

50

52

54

56

58

60

V.S.

Percussion

83

85

87

89

91

93

95

97

99

101

V.S.

6

Percussion

103

105

22

Eric Clapton - I Shot The Sheriff

Electric Guitar

♩ = 90,001709

2

5

8

11

15

19

23

26

29

32

(C)1993 Music Sales Ltd
(C)1993 Music Sales Ltd

V.S.

35

39

43

47

50

54

58

62

66

69

72

75

78

82

86

89

92

96

100

104

V.S.

110

118

123

Electric Guitar

Eric Clapton - I Shot The Sheriff

♩ = 90,001709

4 2

9 14

26 2

31 10 2

46 2

51 10

65

70

75

79 2

(C)1993 Music Sales Ltd
(C)1993 Music Sales Ltd

2

Electric Guitar

83

89

95

100

Eric Clapton - I Shot The Sheriff

Electric Bass

♩ = 90,001709

2

5

8

12

17

22

26

30

35

39

(C)1993 Music Sales Ltd
(C)1993 Music Sales Ltd

V.S.

43

47

50

54

58

62

66

69

72

76

80

84

88

91

95

98

102

105

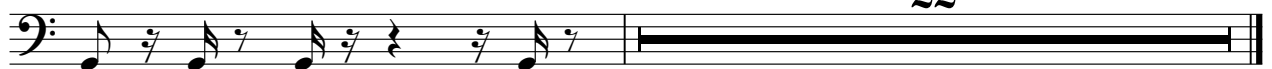

Harpisichord

Eric Clapton - I Shot The Sheriff

♩ = 90,001709

2

7

11

16

20

25

29

34

38

2

(C)1993 Music Sales Ltd
(C)1993 Music Sales Ltd

44

48

53

58

62

67

71

75

79

83

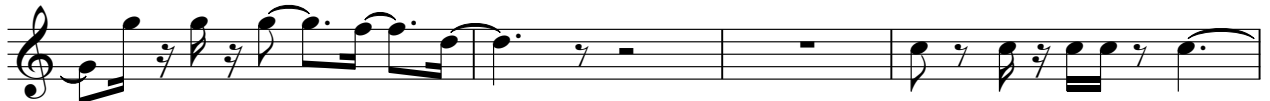

87

91

93

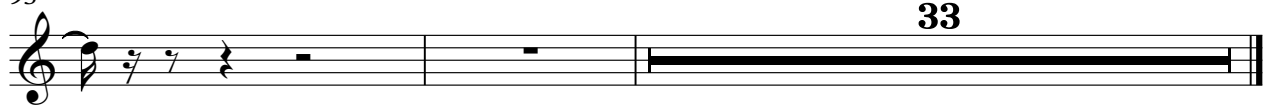

33

Rock Organ

Eric Clapton - I Shot The Sheriff

♩ = 90,001709

2 5 3

11 15 20 24 27 30

(C)1993 Music Sales Ltd
(C)1993 Music Sales Ltd

V.S.

34

39

42

45

47

49

52

56

61

64

67

71

74

77

Rock Organ

104

22

22

FX 5 (Brightness)

Eric Clapton - I Shot The Sheriff

♩ = 90,001709

2

2

8

15

2

28

15

2

48

16

67

2

15

87

2

37

(C)1993 Music Sales Ltd
(C)1993 Music Sales Ltd

Eric Clapton - I Shot The Sheriff

Solo

♩ = 90,001709

2

8

12

15

18

20

22

26

29

32

© 1993 Music Sales Ltd
© 1993 Music Sales Ltd

V.S.

V.S.

90

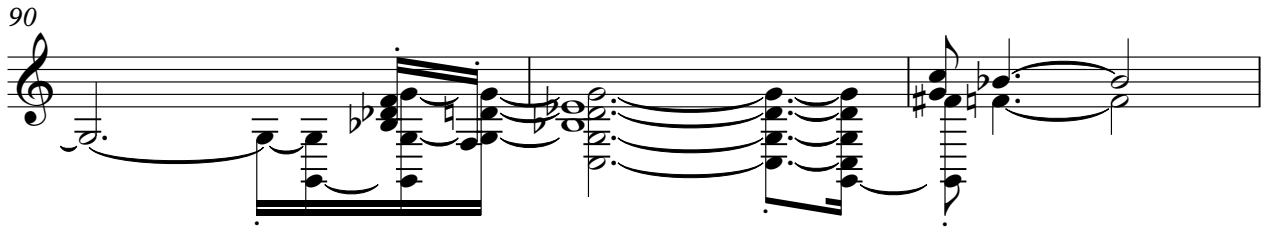

93

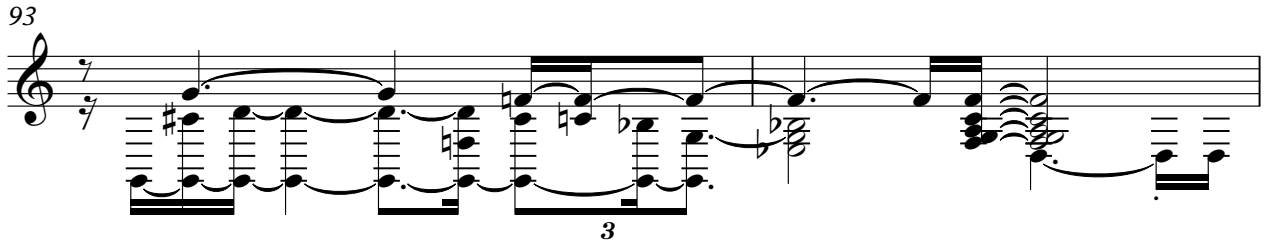

95

98

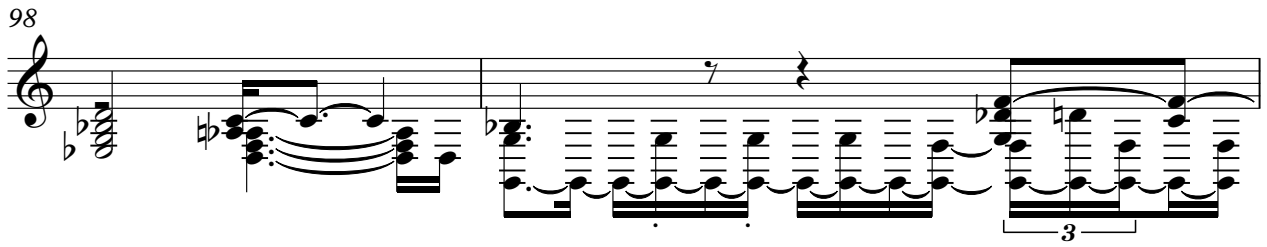

100

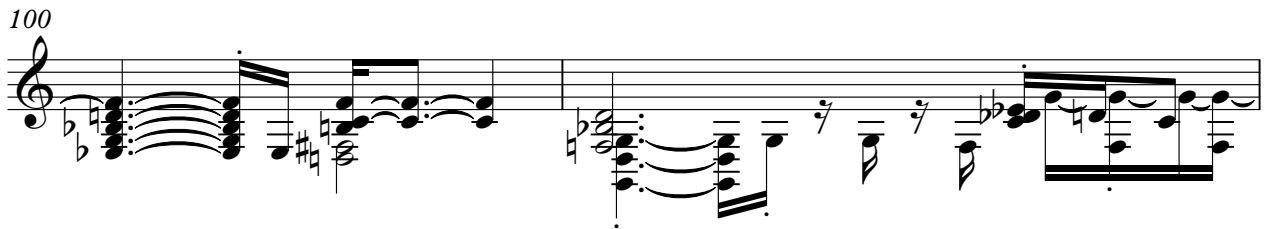

102

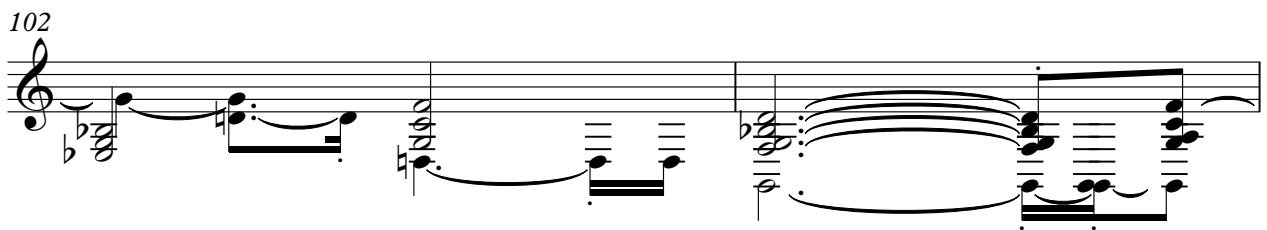

104

22

