

# Chet Atkins - Wheels

$\text{♩} = 120,000000$

Percussion

Jazz Guitar

Jazz Guitar

Acoustic Bass

Fretless Electric Bass

4

Perc.

J. Gtr.

J. Gtr.

A. Bass

E. Bass

6

8

10

Perc. J. Gtr. J. Gtr. A. Bass E. Bass

12

Perc. J. Gtr. J. Gtr. A. Bass E. Bass

14

16

18

20

22

Perc. J. Gtr. J. Gtr. J. Gtr. A. Bass E. Bass

24

Perc. J. Gtr. J. Gtr. J. Gtr. A. Bass E. Bass

26

28

30

Perc.

J. Gtr.

J. Gtr.

A. Bass

E. Bass

32

Perc.

J. Gtr.

J. Gtr.

A. Bass

E. Bass

34

Perc.

J. Gtr.

J. Gtr.

A. Bass

E. Bass

36

Perc.

J. Gtr.

J. Gtr.

A. Bass

E. Bass

38

Perc.

J. Gtr.

J. Gtr.

A. Bass

E. Bass

40

Perc.

J. Gtr.

J. Gtr.

A. Bass

E. Bass

42

44

46

Perc. J. Gtr. J. Gtr. J. Gtr. A. Bass E. Bass

48

Perc. J. Gtr. J. Gtr. J. Gtr. A. Bass E. Bass

50

Perc. J. Gtr. J. Gtr. J. Gtr. A. Bass E. Bass

52

Perc. J. Gtr. J. Gtr. J. Gtr. A. Bass E. Bass

54

Perc.

J. Gtr.

A. Bass

E. Bass

56

Perc.

J. Gtr.

A. Bass

E. Bass

58

Perc.

J. Gtr.

A. Bass

E. Bass

60

Perc.

J. Gtr.

A. Bass

E. Bass

62

Perc.

J. Gtr.

J. Gtr.

A. Bass

E. Bass

64

Perc.

J. Gtr.

A. Bass

E. Bass

66

Perc.

J. Gtr.

J. Gtr.

A. Bass

E. Bass

# Chet Atkins - Wheels

## Percussion

♩ = 120,000000

4/4

5

8

11

14

17

20

24

28

31

V.S.

Percussion

34

37

40

43

47

51

55

58

61

64

♩ = 120,000000

2

6

10

14

17

21

26

31

34

38

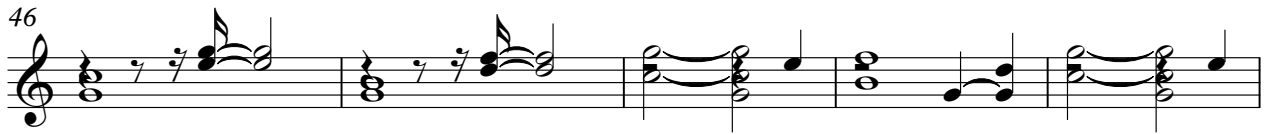

♩ = 120,000000  
**20**

Chord diagrams for measures 2-6:  
Measure 2: G major (x0232000)  
Measure 3: F major (xx0232)  
Measure 4: G major (x0232000)  
Measure 5: F major (xx0232)  
Measure 6: G major (x0232000)

**27** **16**

Chord diagrams for measures 8-12:  
Measure 8: G major (x0232000)  
Measure 9: F major (xx0232)  
Measure 10: G major (x0232000)  
Measure 11: F major (xx0232)  
Measure 12: G major (x0232000)

**49**

Chord diagrams for measures 13-16:  
Measure 13: G major (x0232000)  
Measure 14: F major (xx0232)  
Measure 15: G major (x0232000)  
Measure 16: F major (xx0232)

**53** **10** **3**

Chord diagram for measure 18: G major (x0232000)

♩ = 120,000000

4

9

14

19

23

29

34

39

43

23

♩ = 120,000000

**43**

47

50

**15**

# Chet Atkins - Wheels

Acoustic Bass

♩ = 120,000000

V.S.

# Chet Atkins - Wheels

Fretless Electric Bass

♩ = 120,000000  
2

5

8

11

14

17

20

23

26

29

V.S.

Fretless Electric Bass

32

35

38

41

44

47

50

53

56

59

Fretless Electric Bass

62

65
