

Jackson Browne - Doctor My Eyes

♩ = 152,999939

Alto Saxophone

Alto Saxophone

Harmonica

Harmonica

Percussion

Jazz Guitar

Jazz Guitar

Electric Bass

Percussive Organ

♩ = 152,999939

Percussive Organ

Solo

Solo

Perc.

E. Bass

Solo

Solo

Perc.

E. Bass

Solo

Solo

15

Alto Sax.

Alto Sax.

Perc.

E. Bass

Solo

Solo

18

Alto Sax.

Alto Sax.

Perc.

E. Bass

Solo

Solo

20

Alto Sax.

Alto Sax.

Perc.

E. Bass

Solo

Solo

23

Alto Sax.
Alto Sax.
Perc.
E. Bass
Solo
Solo

25

Alto Sax.
Alto Sax.
Perc.
J. Gtr.
J. Gtr.
E. Bass
Perc. Organ
Perc. Organ
Solo
Solo

27

Alto Sax.
Alto Sax.
Perc.
J. Gtr.
J. Gtr.
E. Bass
Perc. Organ
Perc. Organ
Solo
Solo

29

Alto Sax.
Alto Sax.
Perc.
J. Gtr.
J. Gtr.
E. Bass
Perc. Organ
Perc. Organ
Solo
Solo

31

Alto Sax.
Alto Sax.
Perc.
J. Gtr.
J. Gtr.
E. Bass
Perc. Organ
Perc. Organ
Solo
Solo

33

Alto Sax.
Alto Sax.
Perc.
E. Bass
Perc. Organ
Perc. Organ
Solo
Solo

35

Alto Sax. (Two staves)
Perc. (Drum set)
E. Bass (Electric Bass)
Perc. Organ (Two staves)
Solo (Two staves)

37

Alto Sax. (Two staves)
Perc. (Drum set)
E. Bass (Electric Bass)
Perc. Organ (Two staves)
Solo (Two staves)

39

Alto Sax.

Alto Sax.

Perc.

E. Bass

Perc. Organ

Perc. Organ

Solo

Solo

41

Alto Sax.

Alto Sax.

Perc.

E. Bass

Perc. Organ

Perc. Organ

Solo

Solo

43

Alto Sax.
Alto Sax.
Perc.
J. Gtr.
J. Gtr.
E. Bass
Perc. Organ
Perc. Organ
Solo
Solo

46

Alto Sax.
Alto Sax.
Perc.
J. Gtr.
J. Gtr.
E. Bass
Perc. Organ
Perc. Organ
Solo
Solo

48

50

52

Alto Sax.

Alto Sax.

Perc.

E. Bass

Perc. Organ

Perc. Organ

Solo

Solo

54

Alto Sax.

Alto Sax.

Perc.

J. Gtr.

J. Gtr.

E. Bass

Perc. Organ

Perc. Organ

Solo

Solo

56

Alto Sax.
Alto Sax.
Perc.
J. Gtr.
J. Gtr.
E. Bass
Perc. Organ
Perc. Organ
Solo
Solo

58

Alto Sax.
Alto Sax.
Perc.
J. Gtr.
J. Gtr.
E. Bass
Perc. Organ
Perc. Organ
Solo
Solo

60

Alto Sax.
Alto Sax.
Perc.
J. Gtr.
J. Gtr.
E. Bass
Perc. Organ
Perc. Organ
Solo
Solo

62

Alto Sax.
Alto Sax.
Perc.
E. Bass
Perc. Organ
Perc. Organ
Solo
Solo

64

Alto Sax.

Alto Sax.

Harm.

Harm.

Perc.

E. Bass

Perc. Organ

Perc. Organ

Solo

Solo

66

Alto Sax.

Alto Sax.

Harm.

Harm.

Perc.

J. Gtr.

J. Gtr.

E. Bass

Perc. Organ

Perc. Organ

Solo

Solo

68

Alto Sax.
Alto Sax.
Perc.
J. Gtr.
J. Gtr.
E. Bass
Perc. Organ
Perc. Organ
Solo
Solo

This section of the score covers measures 68 and 69. It features two Alto Saxophone parts, a Percussion part with various rhythmic patterns, two Jazz Guitar parts with melodic lines, and an Electric Bass part with a steady bass line. There are also two Percussion Organ parts and two Solo parts with complex, multi-voiced textures.

70

Harm.
Harm.
Perc.
J. Gtr.
J. Gtr.
E. Bass
Perc. Organ
Perc. Organ
Solo
Solo

This section of the score covers measures 70 and 71. It features two Harm. parts, a Percussion part, two Jazz Guitar parts, and an Electric Bass part. There are also two Percussion Organ parts and two Solo parts with complex, multi-voiced textures.

72

Harm.

Harm.

Perc.

J. Gtr.

J. Gtr.

E. Bass

Perc. Organ

Perc. Organ

Solo

Solo

74

Harm.

Harm.

Perc.

J. Gtr.

J. Gtr.

E. Bass

Perc. Organ

Perc. Organ

Solo

Solo

76

Perc.

J. Gtr.

J. Gtr.

E. Bass

Perc. Organ

Perc. Organ

Solo

Solo

78

84

Alto Sax.
Alto Sax.
Perc.
J. Gtr.
J. Gtr.
E. Bass
Perc. Organ
Perc. Organ
Solo
Solo

86

Alto Sax.
Alto Sax.
Perc.
E. Bass
Perc. Organ
Perc. Organ
Solo
Solo

88

90

92

The musical score for page 92 consists of the following parts:

94

Harm.

Harm.

Perc.

J. Gtr.

J. Gtr.

E. Bass

Perc. Organ

Perc. Organ

Solo

Solo

96

Harm. Harm. Perc. J. Gtr. J. Gtr. E. Bass Perc. Organ Perc. Organ Solo Solo

98

Perc. J. Gtr. J. Gtr. E. Bass Perc. Organ Perc. Organ Solo Solo

100

Perc. J. Gtr. J. Gtr. E. Bass Perc. Organ Perc. Organ Solo Solo

102

Perc. J. Gtr. J. Gtr. E. Bass Perc. Organ Perc. Organ Solo Solo

104

105

Jackson Browne - Doctor My Eyes

Alto Saxophone

♩ = 152,999939

7

12

17

21

26

31

37

42

46

49

V.S.

Alto Saxophone

52

58

63

79

83

87

92

Jackson Browne - Doctor My Eyes

Alto Saxophone

♩ = 152,999939

7

12

16

20

24

29

33

40

44

49

V.S.

Alto Saxophone

54

59

65

80

84

88

Harmonica

Jackson Browne - Doctor My Eyes

♩ = 152,999939

64

2

71

2

79

8

93

11

Harmonica

Jackson Browne - Doctor My Eyes

♩ = 152,999939

64

2

70

2

78

8

91

95

11

Jackson Browne - Doctor My Eyes

Percussion

$\text{♩} = 152,999939$

4

6

8

10

13

16

18

20

22

V.S.

Percussion

24

26

28

30

33

35

37

40

43

45

Percussion

V.S.

Percussion

Percussion

5

89

92

95

98

101

103

105

♩ = 152,999939

25

30

13

47

4

57

4

66

70

73

76

3

81

3

89

93

98

101

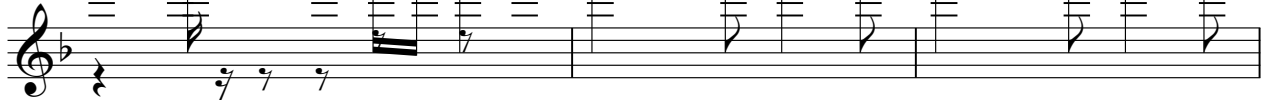

104

♩ = 152,999939

25

30

12

46

4

55

61

4

68

71

74

77

82

3

89

93

97

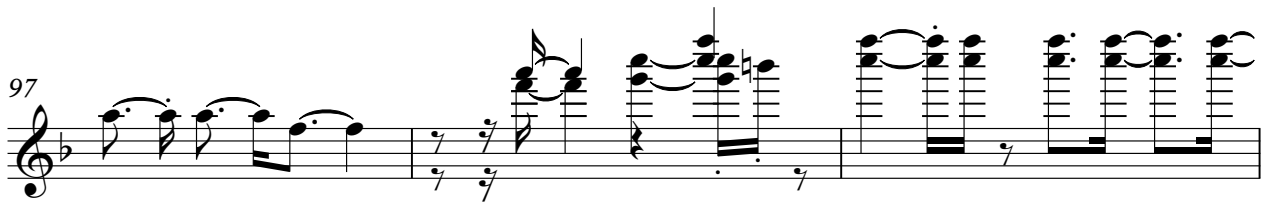

100

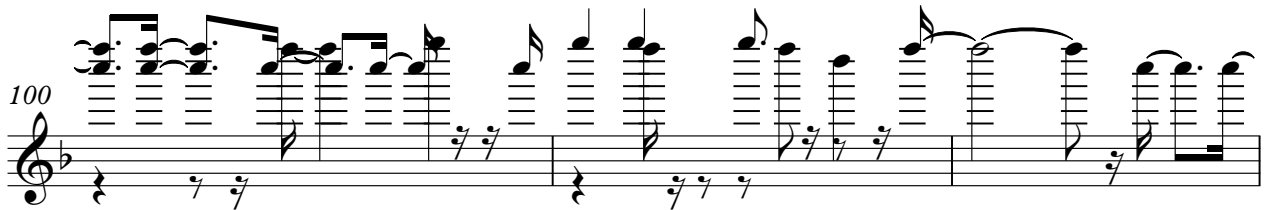

103

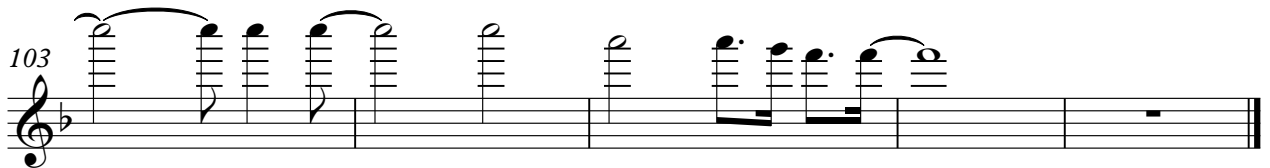

Jackson Browne - Doctor My Eyes

Electric Bass

♩ = 152,999939

8

12

16

20

23

26

28

31

35

V.S.

2

Electric Bass

39

43

48

52

56

59

63

69

74

79

82 Electric Bass

85

89

94

98

102

105

Percussive Organ

Jackson Browne - Doctor My Eyes

♩ = 152,999939

25

32

39

48

57

65

73

V.S.

2

Percussive Organ

80

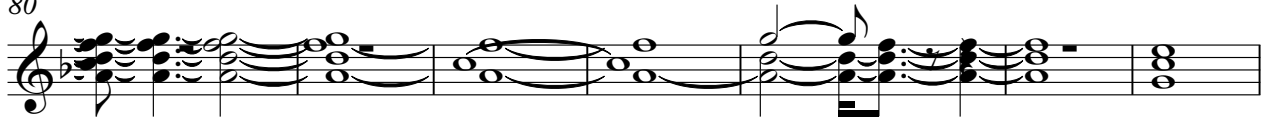

87

95

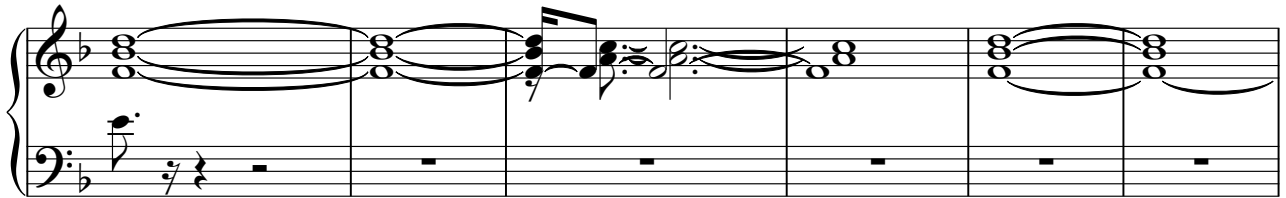

101

Jackson Browne - Doctor My Eyes

Percussive Organ

♩ = 152,999939

25

32

38

47

53

61

67

74

V.S.

Percussive Organ

80

87

94

100

Jackson Browne - Doctor My Eyes

Solo

♩ = 152,999939

4

6

8

10

12

14

18

20

23

V.S.

V.S.

V.S.

101

103

105

Jackson Browne - Doctor My Eyes

Solo

♩ = 152,999939

V.S.

V.S.

59

61

63

65

67

69

71

73

75

77

V.S.

6

Solo

99

101

103

105
