

Jackson Browne - Running on Empty

♩ = 135,000137

Soprano Saxophone

Percussion

Jazz Guitar

Electric Guitar

Electric Bass

Fretless Electric Bass

Tape Sampler Keyboard [Brass]

♩ = 135,000137

Tape Sampler Keyboard [Strings]

3

Perc.

E. Gtr.

E. Bass

E. Bass

Tape Smp. Str

5

Perc.

E. Gtr.

E. Bass

E. Bass

Tape Smp. Str.

7

Perc.

E. Gtr.

E. Bass

E. Bass

Tape Smp. Str.

9

Perc.

J. Gtr.

E. Gtr.

E. Bass

E. Bass

Tape Smp. Str.

11

Perc.

J. Gtr.

E. Gtr.

E. Bass

E. Bass

Tape Smp. Str.

13

Sop. Sax.

Perc.

E. Gtr.

E. Bass

E. Bass

Tape Smp. Str

15

Sop. Sax.

Perc.

E. Gtr.

E. Bass

E. Bass

Tape Smp. Str

17

19

21

23

25

27

29

31

33

35

37

Sop. Sax.

Perc.

E. Gtr.

E. Bass

E. Bass

Tape Smp. Str

39

Sop. Sax.

Perc.

E. Gtr.

E. Bass

E. Bass

Tape Smp. Str

41

43

45

47

49

51

53

Sop. Sax.

Perc.

J. Gtr.

E. Gtr.

E. Bass

E. Bass

Tape Smp. Brs

Tape Smp. Str

55

Sop. Sax.

Perc.

E. Gtr.

E. Bass

E. Bass

Tape Smp. Brs

Tape Smp. Str

57

59

61

Perc.

J. Gtr.

E. Gtr.

E. Bass

E. Bass

Tape Smp. Str.

64

Perc.

J. Gtr.

E. Gtr.

E. Bass

E. Bass

67

Perc.

J. Gtr.

E. Gtr.

E. Bass

E. Bass

70

Perc.

J. Gtr.

E. Gtr.

E. Bass

E. Bass

73

75

77

79

81

83

85

87

89

Sop. Sax.

Perc.

E. Gtr.

E. Bass

E. Bass

Tape Smp. Str

91

Sop. Sax.

Perc.

E. Gtr.

E. Bass

E. Bass

Tape Smp. Str

93

95

97

99

101

103

105

107

109

111

113

115

117

119

121

123

125

127

129

Perc.

E. Gtr.

E. Bass

E. Bass

Tape Smp. Str.

132

Perc.

E. Gtr.

E. Bass

E. Bass

134

Perc.

J. Gtr.

E. Gtr.

E. Bass

E. Bass

Tape Smp. Str.

136

Perc.

J. Gtr.

E. Gtr.

E. Bass

E. Bass

Tape Smp. Str.

Soprano Saxophone

Jackson Browne - Running on Empty

$\text{♩} = 135,000137$

13

18

23

28

34

40

46

51

57

2

13

74

79

84

89

95

100

105

111

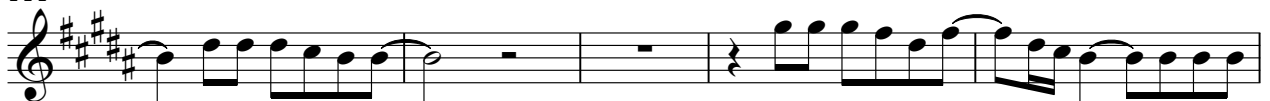

116

121

Soprano Saxophone

126

11

Jackson Browne - Running on Empty

Percussion

♩ = 135,000137

4

6

9

11

14

16

18

21

24

V.S.

27

30

33

36

38

40

43

45

47

50

Percussion

52

55

57

59

62

65

68

71

74

77

V.S.

79

82

84

86

88

90

93

96

98

100

103

105

108

110

112

115

118

121

123

126

V.S.

Percussion

128

131

134

136

♩ = 135,000137

8 3

13 16 23

54 8

66

71 2

78 26 29

135

♩ = 135,000137

7

13

18

23

29

35

40

45

51

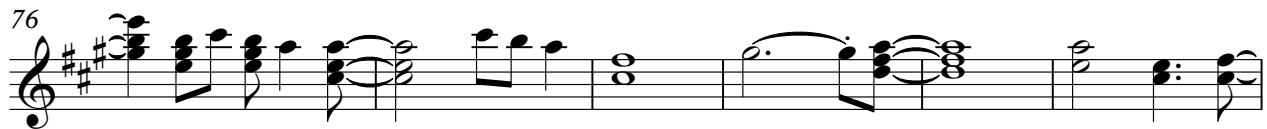
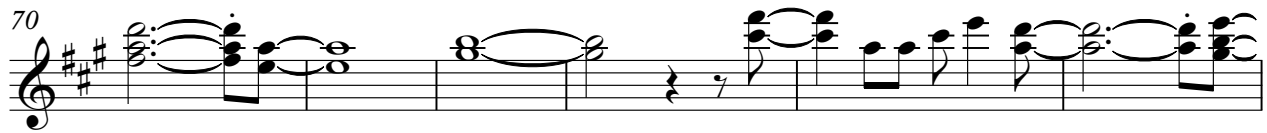
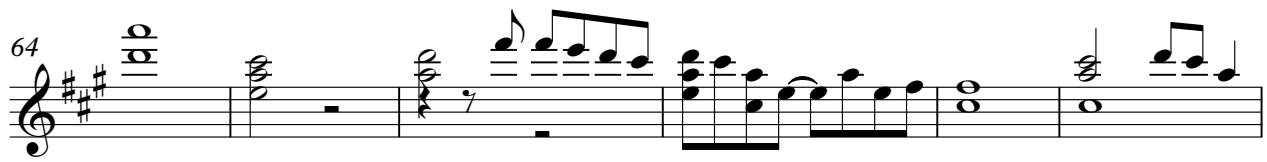

115

120

125

131

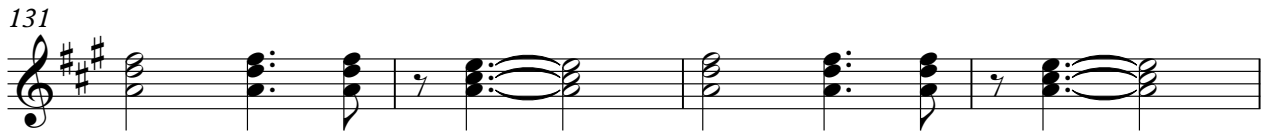

135

Electric Bass

Jackson Browne - Running on Empty

♩ = 135,000137

7

13

19

25

31

37

43

49

55

V.S.

61

67

73

78

83

88

94

100

106

112

118

124

130

134

♩ = 135,000137

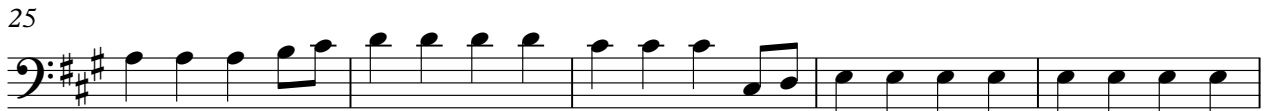

Fretless Electric Bass

61

70

78

86

92

98

104

110

117

123

129

134

Tape Sampler Keyboard [Brass]

Jackson Browne - Running on Empty

♩ = 135,000137

29

34

17

54

59

45

107

112

9

123

16

Tape Sampler Keyboard [Strings] Jackson Browne - Running on Empty

♩ = 135,000137

7

13

19

24

29

34

38

42

47

52

57

62

12

78

83

88

94

99

104

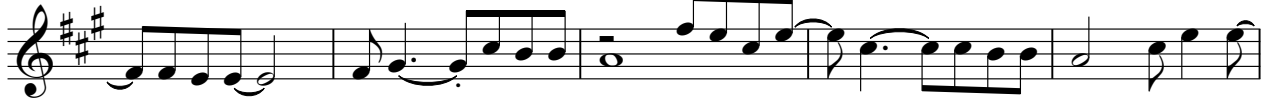

109

114

119

124

129

