

James Brown - I Feel Good

♩ = 147,000092

7

10

13

Sax

Brass

Drums

Piano

Bass

Tape Smp. Brs

16

Sax

Brass

Drums

Piano

Bass

Tape Smp. Brs

19

Sax

Brass

Drums

Piano

Bass

Tape Smp. Brs

22

Sax

Brass

Drums

Piano

Bass

Tape Smp. Brs

25

Sax

Brass

Drums

Piano

Bass

Tape Smp. Brs

28

Sax

Ten. Sax.

Brass

Drums

Perc.

Piano

Bass

Tape Smp. Brs

31

Sax
Ten. Sax.
Brass
Drums
Piano
Bass

34

Sax
Ten. Sax.
Brass
Drums
Piano
Bass

37

Sax

Ten. Sax.

Brass

Drums

Piano

Bass

40

Sax

Ten. Sax.

Brass

Drums

Piano

Bass

Tape Smp. Brs

43

Sax

Brass

Drums

Piano

Bass

Tape Smp. Brs

46

49

53

Sax

Brass

Drums

Piano

Bass

Tape Smp. Brs

56

Sax

Brass

Drums

Piano

Bass

Tape Smp. Brs

59

Sax

Brass

Drums

Piano

Bass

Tape Smp. Brs

62

Sax

Brass

Drums

Piano

Bass

Tape Smp. Brs

65

Ten. Sax.

Drums

68

Ten. Sax.

Brass

Drums

Piano

Bass

71

Ten. Sax.

Brass

Drums

Piano

Bass

74

Ten. Sax.

Brass

Drums

Piano

Bass

77

Sax

Brass

Drums

Piano

Bass

Tape Smp. Brs

80

Sax

Brass

Drums

Piano

Bass

Tape Smp. Brs

83

Sax

Brass

Drums

Piano

Bass

Tape Smp. Brs

86

Sax

Brass

Drums

Piano

Bass

Tape Smp. Brs

90

Sax

Brass

Drums

Piano

Bass

Tape Smp. Brs

94

Sax

Brass

Drums

Piano

Bass

Tape Smp. Brs

97

$\text{♩} = 154,000153$ $\text{♩} = 89,000038$

Sax

Ten. Sax.

Brass

Drums

Piano

Bass

Tape Smp. Brs

James Brown - I Feel Good

Sax

♩ = 147,000092

2

6

9

12

16

20

23

26

3

32

36

40

45

49

53

57

61

65

12

80

84

89

94

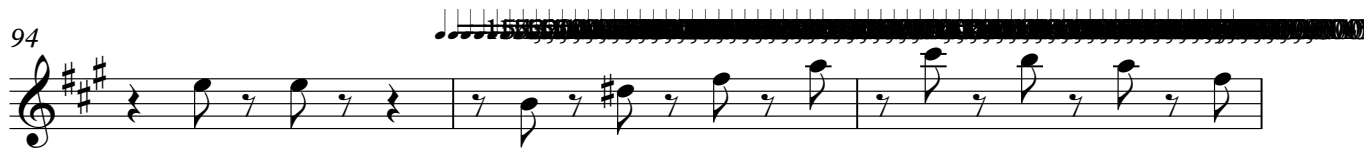

97

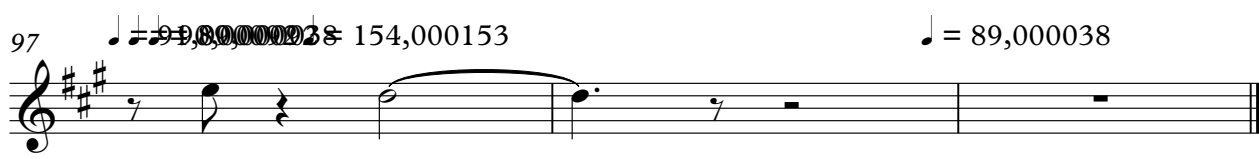

Tenor Saxophone

James Brown - I Feel Good

♩ = 147,000092

28

32

35

38

41

24

67

70

74

77

18

53

♩ = 89,000038

James Brown - I Feel Good

Brass

♩ = 147,000092

2

6

10

14

18

22

26

4

33

37

41

45

49

54

58

62

James Brown - I Feel Good

Drums

♩ = 147,000092

5

9

13

18

22

27

31

34

38

V.S.

Drums

42

46

51

55

59

63

67

70

74

78

Drums

82

87

92

96

Percussion

James Brown - I Feel Good

♩ = 147,000092

28 **65**

95 1280153 ♩ = 89,000038

2

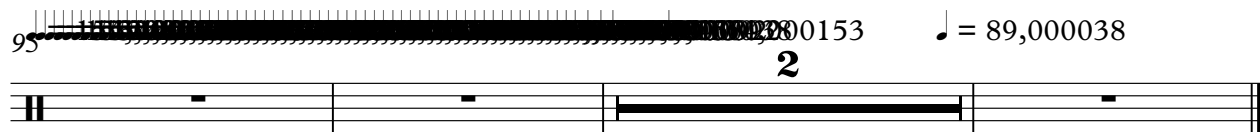

James Brown - I Feel Good

Piano

♩ = 147,000092

V.S.

28

4

4

36

40

45

49

53

57

61

65

4

72

76

81

85

James Brown - I Feel Good

Bass

♩ = 147,000092

32

36

39

43

46

49

53

56

59

63

69

72

75

79

82

85

89

93

96

Tape Sampler Keyboard [Brass] James Brown - I Feel Good

♩ = 147,000092

2

7

11

15

19

23

26

12

Tape Sampler Keyboard [Brass]

3

94

97
