

Jars of Clay - Weighed Down

♩ = 115,000031

Kora

Kora

4

Kora

Kora

Syn. Br.

7

Kora

Kora

Syn. Br.

10

Kora

Kora

Syn. Br.

13

Kora

Kora

Syn. Br.

16

Kora

Kora

Syn. Br.

19

Kora

Kora

A. Bass

Syn. Br.

Solo

Solo

Solo

22

Kora

A. Bass

Syn. Br.

Solo

Solo

Solo

25

Kora

A. Bass

Syn. Br.

Solo

Solo

Solo

29

Kora

Kora

A. Bass

Syn. Br.

31

Kora

Kora

A. Bass

Syn. Br.

33

Kora

Kora

A. Bass

Syn. Br.

35

Kora

Kora

A. Bass

Syn. Br.

37

Kora

Kora

A. Bass

Syn. Br.

39

Kora

Kora

A. Bass

Syn. Br.

41

Kora

Kora

A. Bass

Syn. Br.

43

Kora

Kora

A. Bass

Syn. Br.

Solo

Solo

Solo

46

Kora

A. Bass

Syn. Br.

Solo

Solo

Solo

49

Kora

A. Bass

Syn. Br.

Solo

Solo

Solo

53

A. Bass

Syn. Br.

Solo

Solo

57

A. Bass

Syn. Br.

Solo

Solo

61

Kora

Kora

Solo

64

Kora

Kora

Solo

67

Kora

Kora

A. Bass

Solo

70

Kora

Kora

A. Bass

Solo

72

Kora

Kora

A. Bass

Solo

74

Kora

Kora

A. Bass

Solo

76

Kora

Kora

A. Bass

Solo

78

Kora

Kora

A. Bass

80

Kora

Kora

A. Bass

82

Kora

Kora

A. Bass

84

Kora

Kora

A. Bass

87

Kora

Kora

90

Kora

Kora

92

Kora

Kora

Kora

Jars of Clay - Weighed Down

♩ = 115,000031

4

7

10

13

16

19

23

28

32

V.S.

35

38

41

44

49

61

64

67

70

73

76

79

82

85

88

91

♩ = 115,000031

29

32

35

38

41

44

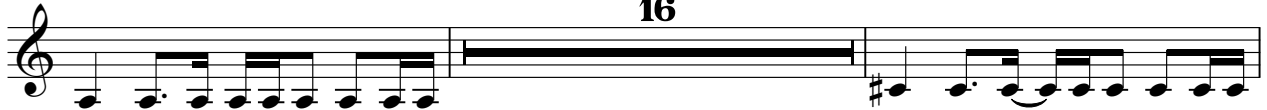

62

65

68

71

74

77

80

83

86

89

92

Jars of Clay - Weighed Down

Acoustic Bass

♩ = 115,000031

20

28

32

35

38

41

44

52

58

Acoustic Bass

69

72

75

78

81

83

Jars of Clay - Weighed Down

Synth Brass

♩ = 115,000031

4

8

13

18

23

28

33

38

43

48

2

Synth Brass

53

57

Solo

Jars of Clay - Weighed Down

♩ = 115,000031

20

27

16

49

56

60

35

Solo

Jars of Clay - Weighed Down

♩ = 115,000031

20

17 18 19 20

26

17

23 24 25 26

48

45 46 47 48

55

52 53 54 55

59

35

56 57 58 59

Solo

Jars of Clay - Weighed Down

♩ = 115,000031

20

24

17

45

49

44

Solo

Jars of Clay - Weighed Down

♩ = 115,000031

60

65

71

74

19
