

# Eric Clapton - Tears In Heaven

♩ = 79,000381

Clarinet in B♭

Triangle

Jazz Guitar

Jazz Guitar

Kora

Fretless Electric Bass

Bandoneon

FM Synth

♩ = 79,000381

5

Tri.

J. Gtr.

Kora

Band.

FM

(C)1993 Music Sales Ltd  
(C)1993 Music Sales Ltd

8

Cl.

Tri.

Kora

Band.

FM

11

Cl.

Tri.

J. Gtr.

Kora

FM

14

Cl.  
Tri.  
J. Gtr.  
J. Gtr.  
Kora  
E. Bass  
Band.  
FM

18

Cl.  
Tri.  
J. Gtr.  
J. Gtr.  
Kora  
E. Bass  
Band.  
FM

21

Cl.  
Tri.  
J. Gtr.  
J. Gtr.  
Kora  
E. Bass  
Band.  
FM

24

Cl.  
Tri.  
J. Gtr.  
J. Gtr.  
Kora  
E. Bass  
Band.  
FM

27

Cl.  
Tri.  
J. Gtr.  
Kora  
E. Bass  
FM

30

Cl.  
Tri.  
J. Gtr.  
J. Gtr.  
Kora  
E. Bass  
Band.  
FM

33

Cl.

Tri.

J. Gtr.

J. Gtr.

Kora

E. Bass

Band.

FM

37

Cl.  
Tri.  
J. Gtr.  
J. Gtr.  
Kora  
E. Bass  
Band.  
FM

40

Cl.  
Tri.  
J. Gtr.  
Kora  
E. Bass  
Band.  
FM

42

Tri. J. Gtr. J. Gtr. Kora E. Bass Band.

44

Cl. Tri. J. Gtr. J. Gtr. Kora E. Bass Band.

47

Cl.

Tri.

J. Gtr.

Kora

E. Bass

Band.

50

Cl.

Tri.

J. Gtr.

J. Gtr.

Kora

E. Bass

Band.

53

Tri.  
J. Gtr.  
J. Gtr.  
Kora  
E. Bass  
Band.

56

Tri.  
J. Gtr.  
J. Gtr.  
Kora  
E. Bass  
Band.

59

Cl.

Tri.

J. Gtr.

Kora

E. Bass

Band.

FM

63

Cl.

Tri.

J. Gtr.

Kora

E. Bass

Band.

FM

66

Cl.

Tri.

J. Gtr.

J. Gtr.

Kora

E. Bass

Band.

FM

69

Cl.

Tri.

J. Gtr.

J. Gtr.

Kora

E. Bass

Band.

FM

72

Cl.  
Tri.  
J. Gtr.  
J. Gtr.  
Kora  
E. Bass  
Band.  
FM

75

Cl.  
Tri.  
J. Gtr.  
J. Gtr.  
Kora  
E. Bass  
Band.

78

Cl.

Tri.

J. Gtr.

Kora

E. Bass

Band.

FM

82

Cl.

Tri.

J. Gtr.

J. Gtr.

Kora

E. Bass

Band.

FM

84

Cl.  
Tri.  
J. Gtr.  
Kora  
E. Bass  
Band.

86

Tri.  
J. Gtr.  
J. Gtr.  
Kora  
E. Bass  
Band.

# Eric Clapton - Tears In Heaven

Clarinet in B $\flat$

$\text{♩} = 79,000381$

7

12

17

23

3

30

35

40

3

47

52

8

64

3

(C)1993 Music Sales Ltd  
(C)1993 Music Sales Ltd

2

Clarinet in B $\flat$

70

75

80

83

5

Triangle

Eric Clapton - Tears In Heaven

♩ = 79,000381

4/4

6

10

14

18

22

26

30

34

38

(C)1993 Music Sales Ltd  
(C)1993 Music Sales Ltd

V.S.

42

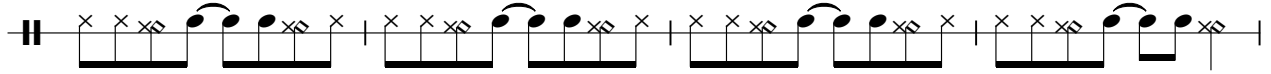

46

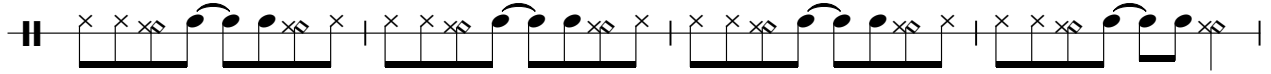

50

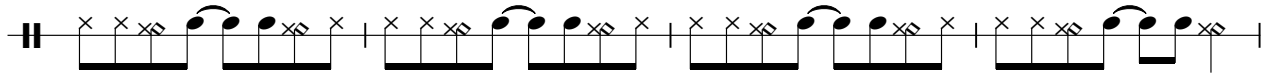

54

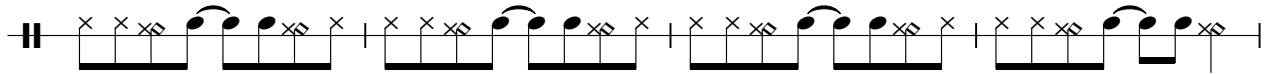

58

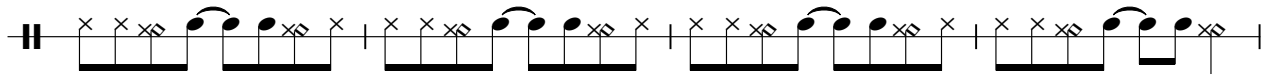

62

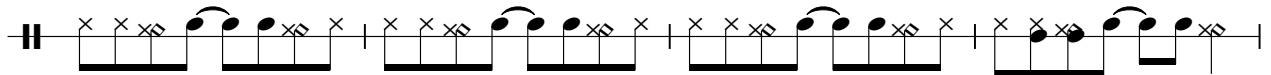

66

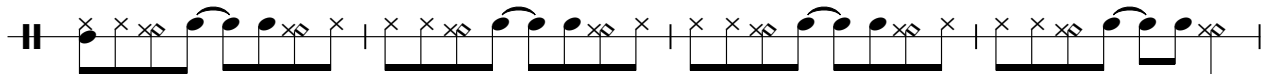

70

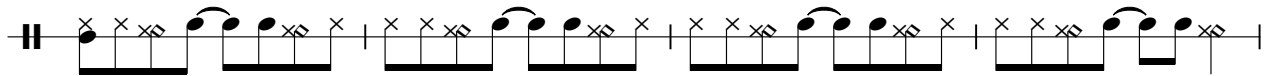

74

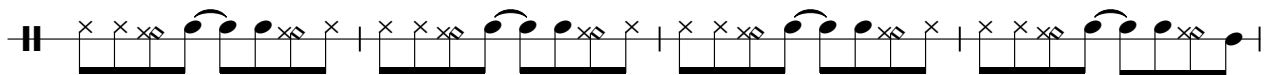

78

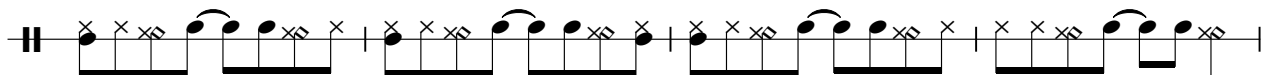

Triangle

82

85

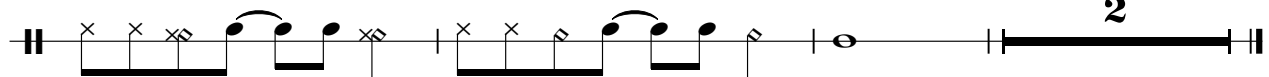

♩ = 79,000381

15

21

28

2

36

43

3

50

56

61

67

2

(C)1993 Music Sales Ltd  
(C)1993 Music Sales Ltd

2

Jazz Guitar

74

81

85

♩ = 79,000381

70

73

75

79

83

85

Fretless Electric Bass

Eric Clapton - Tears In Heaven

♩ = 79,000381

15

20

26

32

38

43

49

55

61

(C)1993 Music Sales Ltd  
(C)1993 Music Sales Ltd

2

Fretless Electric Bass

66

71

78

83

Bandoneon

Eric Clapton - Tears In Heaven

♩ = 79,000381

(C)1993 Music Sales Ltd  
(C)1993 Music Sales Ltd

V.S.

56

62

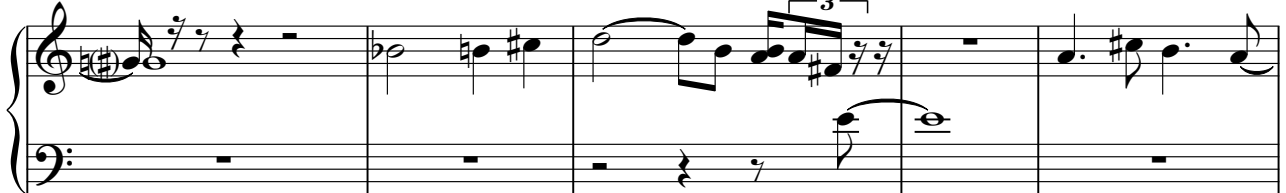

67

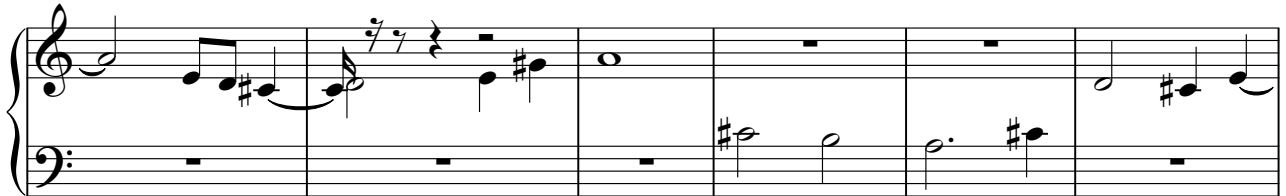

73

79

84

♩ = 79,000381

5

10

15

22

29

35

41

17

17

60

3

3

2

# FM Synth

67

73

80
