

Jesus Christ Superstar - Heaven on Their Minds

♩ = 254,000068

13

Solo

Solo

Solo

Solo

16

Solo

Solo

Solo

Solo

19

Solo

Solo

Solo

Solo

Solo

22

Solo

Solo

Solo

Solo

Solo

25

Solo

Solo

Solo

Solo

Solo

4

28 ♩ = 114,000168

Solo

31

Solo

34

Solo

Solo

Solo

Solo

Solo

This section contains five staves of musical notation for measures 34, 35, and 36. The first four staves are labeled 'Solo' and contain melodic lines with various note values, rests, and accidentals. The fifth staff is also labeled 'Solo' and features a more rhythmic, eighth-note pattern. The music is in a key with one flat (B-flat).

37

Solo

Solo

Solo

Solo

Solo

Solo

This section contains six staves of musical notation for measures 37, 38, 39, and 40. The first three staves are labeled 'Solo' and contain melodic lines with triplets and other rhythmic figures. The fourth staff is also labeled 'Solo' and features a melodic line with a triplet. The fifth and sixth staves are labeled 'Solo' and contain dense, rhythmic patterns, likely representing guitar accompaniment or a complex solo. The music is in a key with one flat (B-flat).

41

This section of the score covers measures 41 through 44. It consists of six staves of music, each labeled 'Solo'. The notation is in a key signature of one flat (B-flat) and a 7/8 time signature. The first staff contains a melodic line with a 7-measure rest at the beginning. The second and third staves provide harmonic accompaniment with eighth and sixteenth notes. The fourth staff has a 7-measure rest followed by a few notes. The fifth and sixth staves feature a dense, rhythmic accompaniment with many beamed notes.

45

This section of the score covers measures 45 through 48. It consists of six staves of music, each labeled 'Solo'. The notation is in a key signature of one flat (B-flat) and a 7/8 time signature. The first staff has a melodic line with a 7-measure rest. The second and third staves continue the harmonic accompaniment. The fourth staff has a 7-measure rest followed by notes. The fifth and sixth staves feature a dense, rhythmic accompaniment with many beamed notes.

49

Solo

Solo

Solo

Solo

Solo

Solo

This section contains measures 49, 50, and 51. It consists of six staves of music. The top staff has a treble clef and a key signature of one flat. It begins with a series of eighth notes, followed by a dotted quarter note and a half note. The second staff continues with a quarter note, a quarter note with a sharp sign, and a quarter note, followed by a series of eighth notes. The third staff has a bass clef and contains a whole note, a quarter note, and a quarter note. The fourth staff has a treble clef and contains a series of eighth notes. The fifth and sixth staves have treble clefs and contain complex rhythmic patterns with many beamed notes.

52

Solo

Solo

Solo

Solo

Solo

Solo

This section contains measures 52, 53, and 54. It consists of six staves of music. The top staff has a treble clef and a key signature of one flat, starting with a quarter rest followed by eighth notes. The second staff has a treble clef and a key signature of one flat, starting with a quarter rest followed by quarter notes. The third staff has a treble clef and a key signature of one flat, starting with a whole rest followed by quarter notes. The fourth staff has a treble clef and a key signature of one flat, starting with a whole rest followed by a quarter note with a slash and a half note. The fifth and sixth staves have treble clefs and contain complex rhythmic patterns with many beamed notes.

55

Solo

Solo

Solo

Solo

Solo

Solo

Solo

58

Solo

Solo

Solo

Solo

Solo

Solo

Solo

61

Solo

Solo

Solo

Solo

Solo

Solo

This section contains six staves of musical notation for guitar solo. The first staff begins with a measure rest followed by a quarter rest, then a series of eighth notes. The second staff features a sequence of eighth notes. The third staff continues with eighth notes. The fourth staff has a series of eighth notes followed by a whole rest. The fifth and sixth staves contain dense, fast-moving sixteenth-note patterns.

64

$\text{♩} = 114,000168$

Solo

Solo

Solo

Solo

Solo

Solo

This section contains six staves of musical notation for guitar solo. The first staff starts with a sequence of eighth notes followed by a half note. The second staff begins with a quarter note, a sharp sign, and then eighth notes. The third staff has a sequence of eighth notes. The fourth staff contains sixteenth-note patterns. The fifth and sixth staves feature dense sixteenth-note passages.

67

Solo

71

Solo

75

Solo

Solo

Solo

Solo

Solo

Solo

This section contains six staves of musical notation for measures 75, 76, and 77. The first four staves are single-line guitar solos, while the fifth and sixth staves are double-line guitar solos. The music is in a key with one flat (B-flat) and a 4/4 time signature. Measure 75 starts with a whole rest on the first staff. Measure 76 features a whole rest on the first staff and a 7th fret barre on the second staff. Measure 77 includes a 7th fret barre on the second staff and a triplet of eighth notes on the fifth staff.

78

Solo

Solo

Solo

Solo

Solo

Solo

This section contains six staves of musical notation for measures 78, 79, and 80. The first four staves are single-line guitar solos, and the fifth and sixth staves are double-line guitar solos. The music continues in the same key and time signature. Measure 78 features a long slur over the first staff. Measure 79 includes a 7th fret barre on the second staff. Measure 80 features a 7th fret barre on the second staff and a triplet of eighth notes on the fifth staff.

81

Solo

Solo

Solo

Solo

Solo

Solo

84

Solo

Solo

Solo

Solo

Solo

Solo

87

Solo

Solo

Solo

Solo

Solo

Solo

90

Solo

Solo

Solo

Solo

Solo

93

Solo

Solo

Solo

Solo

Solo

96

Solo

Solo

Solo

Solo

99 ♩ = 114,000168

Solo

Solo

Solo

Solo

Solo

Solo

Solo

102

Solo

Solo

Solo

Solo

Solo

Solo

105

Solo

108

Solo

111

Solo

Solo

Solo

Solo

Solo

Solo

This section contains measures 111, 112, and 113. It consists of six staves of guitar solo notation. The first staff begins with a whole rest followed by a melodic line. The second and third staves feature more complex melodic patterns with slurs. The fourth staff has a similar melodic line. The fifth and sixth staves contain dense, rhythmic patterns with many beamed notes.

114

Solo

Solo

Solo

Solo

Solo

Solo

This section contains measures 114, 115, and 116. It consists of six staves of guitar solo notation. The first staff has a melodic line with a slur. The second and third staves continue the melodic development. The fourth staff has a melodic line with a slur. The fifth and sixth staves contain dense, rhythmic patterns with many beamed notes.

117

Solo

Solo

Solo

Solo

Solo

Solo

120

Solo

Solo

Solo

Solo

Solo

Solo

123 19

This block contains the musical notation for measures 123 and 124. It consists of seven staves, each labeled 'Solo' on the left. The notation is in a single system with a common time signature. The top staff features a complex melodic line with many sixteenth notes and slurs. The second staff continues the melodic line with similar rhythmic patterns. The third staff has a more rhythmic, dotted-note melody. The fourth staff consists of quarter notes and half notes. The fifth staff is a bass line with a steady eighth-note pattern. The sixth staff is a bass line with a steady eighth-note pattern. The seventh staff is a bass line with a steady eighth-note pattern. The system ends with a double bar line.

125

This block contains the musical notation for measures 125 and 126. It consists of seven staves, each labeled 'Solo' on the left. The notation is in a single system with a common time signature. The top staff features a complex melodic line with many sixteenth notes and slurs. The second staff continues the melodic line with similar rhythmic patterns. The third staff has a more rhythmic, dotted-note melody. The fourth staff consists of quarter notes and half notes. The fifth staff is a bass line with a steady eighth-note pattern. The sixth staff is a bass line with a steady eighth-note pattern. The seventh staff is a bass line with a steady eighth-note pattern. The system ends with a double bar line.

Jesus Christ Superstar - Heaven on Their Minds

Solo

♩ = 254,000068

3

9

15

22

27

♩ = 114,000168

32

37

42

47

52

V.S.

57

62

$\text{♩} = 114,000168$

67

71

75

80

85

10

99

$\text{♩} = 114,000168$

104

109

114 Solo 3

118

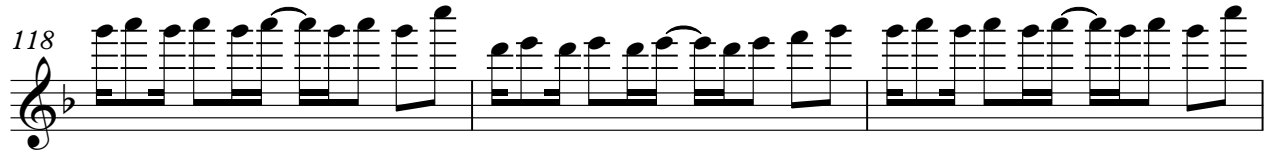

121

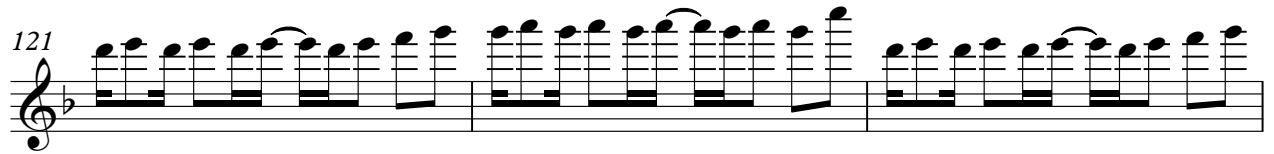

124

126

Jesus Christ Superstar - Heaven on Their Minds

Solo

♩ = 114,000168

6

3

15

23

♩ = 114,000168

29

35

40

45

50

55

60

V.S.

2

Solo

65 ♩ = 114,000168

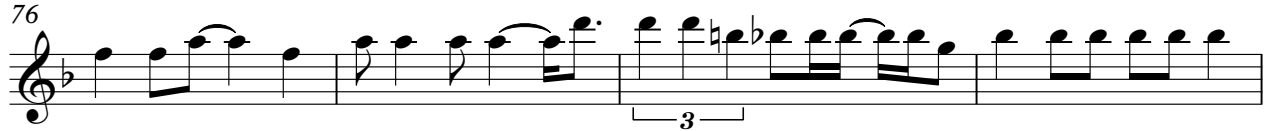

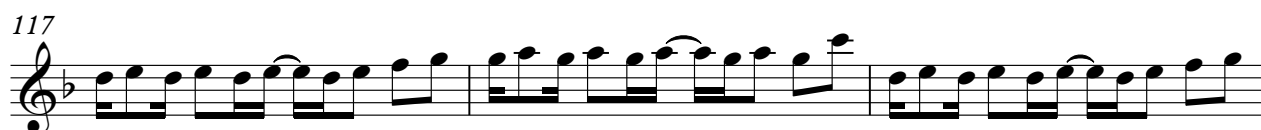
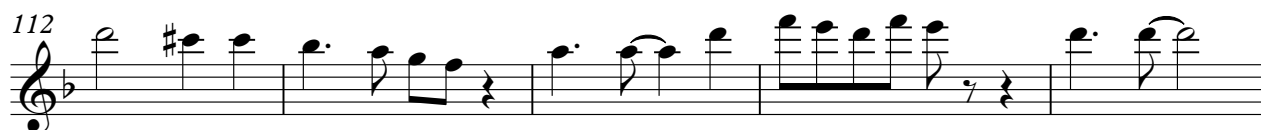

Jesus Christ Superstar - Heaven on Their Minds

Solo

♩ = 254,000068

6 3

15

23 ♩ = 114,000168

29

35

40

45

49

53

58

63

♩ = 114,000168

69

75

80

84

89

94

98

♩ = 114,000168

103

107

111

116

120

124

Jesus Christ Superstar - Heaven on Their Minds

Solo

2

Solo

92

98

$\text{♩} = 114,000168$

104

3

111

116

121

125

Jesus Christ Superstar - Heaven on Their Minds

Solo

♩ = 254,000068

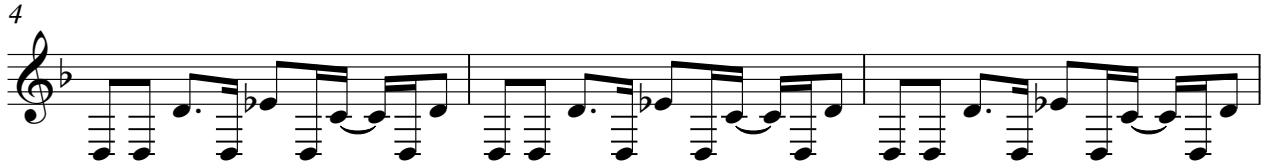

♩ = 114,000168

V.S.

31

34

37

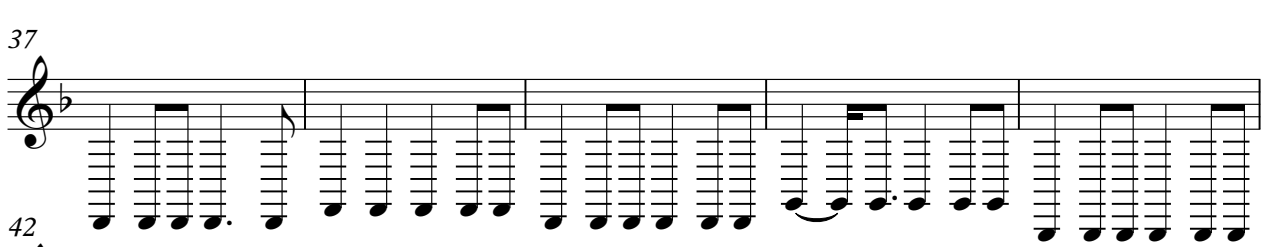

42

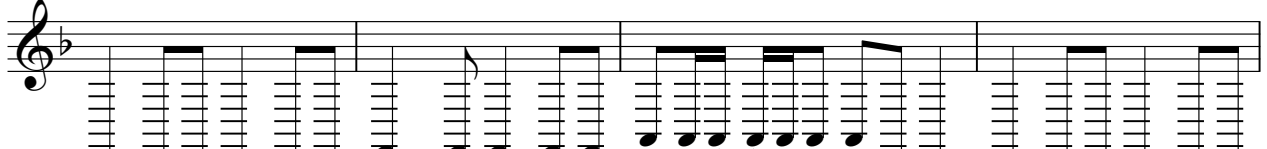

46

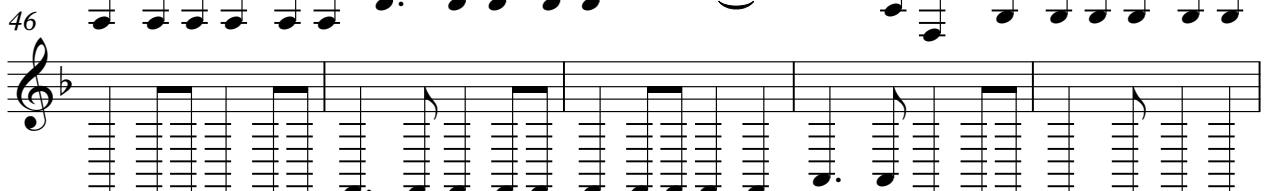

51

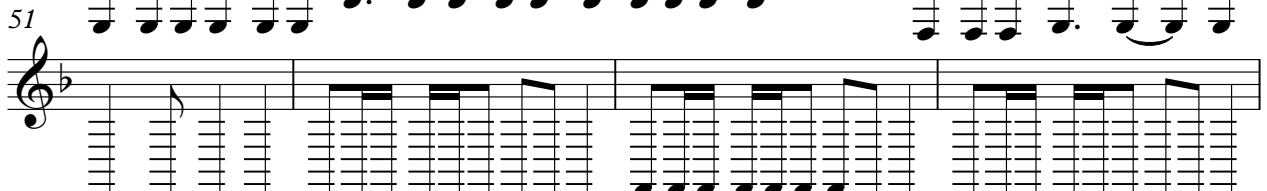

55

59

62

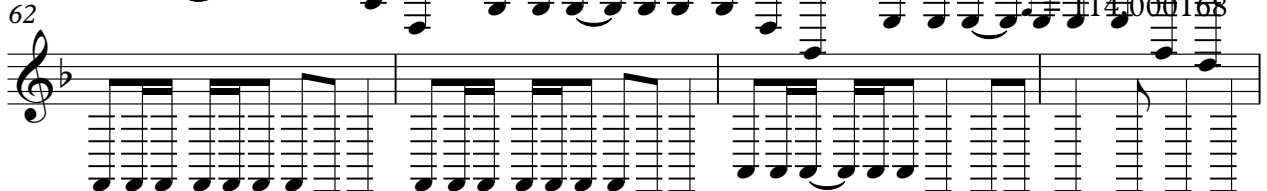

66

114.000168

V.S.

109

112

117

121

125

Jesus Christ Superstar - Heaven on Their Minds

Solo

♩ = 254,000068 ♩ = 114,000168

27 9

39

44

48

52

55

58

61

64 ♩ = 114,000168 8

75

79

83

87

92

101

105

109

113

118

Solo

3

122

125

Jesus Christ Superstar - Heaven on Their Minds

Solo

♩ = 254,000068 ♩ = 114,000168

27 9

39

44

48

52

56

59

62

65 ♩ = 114,000168

8

75

78

81

84

87

11

♩ = 114,000168

101

104

107

110

114

119

124

