

Jesus Christ Superstar - I Dont Know How To Love Him

♩ = 85 0000760

Solo

Solo

Solo

Solo

Solo

Solo

5

Solo

Solo

Solo

Solo

Solo

Solo

9

Solo

Solo

Solo

Solo

Solo

Solo

This section contains six staves of musical notation for measures 9 through 11. Each staff is labeled 'Solo' on the left. The music is written in D major (two sharps) and 4/4 time. The notation includes various rhythmic patterns such as eighth notes, quarter notes, and sixteenth notes, often grouped with beams and slurs. The bottom two staves feature more complex rhythmic patterns, including sixteenth-note runs and chords.

12

Solo

Solo

Solo

Solo

Solo

Solo

Solo

This section contains six staves of musical notation for measures 12 through 17. Each staff is labeled 'Solo' on the left. The music continues in D major and 4/4 time. It features a variety of melodic lines and rhythmic textures, including eighth-note patterns, quarter-note phrases, and sixteenth-note runs. The notation uses slurs and beams to indicate phrasing and complex rhythmic groupings.

16

Solo

Solo

Solo

Solo

Solo

Solo

Solo

20

Solo

Solo

Solo

Solo

Solo

Solo

Solo

24

Solo

Solo

Solo

Solo

Solo

Solo

Solo

28

Solo

Solo

Solo

Solo

Solo

Solo

Solo

32

Solo

Solo

Solo

Solo

Solo

Solo

Solo

This section of the score covers measures 32 through 35. It consists of six staves of guitar notation in the key of D major (two sharps). The notation is primarily in treble clef. The first staff begins with a whole note chord (D major) followed by a series of eighth notes. The second and third staves feature eighth-note patterns with accents and slurs. The fourth staff continues with eighth-note runs and slurs. The fifth and sixth staves show more complex rhythmic patterns, including triplets and slurs. The piece concludes with a final chord in the sixth staff.

36

Solo

Solo

Solo

Solo

Solo

Solo

Solo

This section of the score covers measures 36 through 39. It consists of six staves of guitar notation in the key of D major. The notation is primarily in treble clef. The first staff features a melodic line with slurs. The second and third staves contain eighth-note patterns with triplets and slurs. The fourth staff continues with eighth-note runs and slurs. The fifth and sixth staves show more complex rhythmic patterns, including triplets and slurs. The piece concludes with a final chord in the sixth staff.

39

Solo

43

Solo

♩ = 68,000076

47

Solo

Solo

Solo

Solo

Solo

Solo

Solo

51

Solo

Solo

Solo

Solo

Solo

Solo

Solo

55

Solo

Solo

Solo

Solo

Solo

Solo

Solo

58

Solo

Solo

Solo

Solo

Solo

Solo

Solo

61

Solo

Solo

Solo

Solo

Solo

Solo

Solo

64

Solo

Solo

Solo

Solo

Solo

Solo

Solo

Jesus Christ Superstar - I Dont Know How To Love Him

Solo

♩ = 88,000,060

6

11

17

22

27

33

38

44

48

♩ = 68,000,076

V.S.

54

59

63

Jesus Christ Superstar - I Dont Know How To Love Him

Solo

♩ = 0880000760

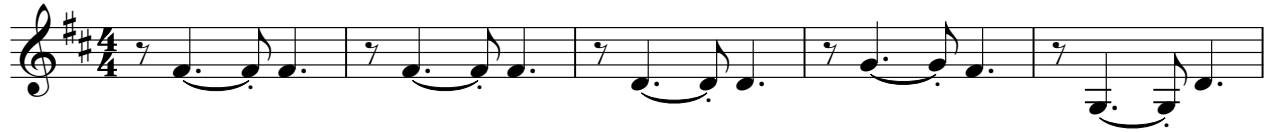

6

11

16

21

25

29

34

38

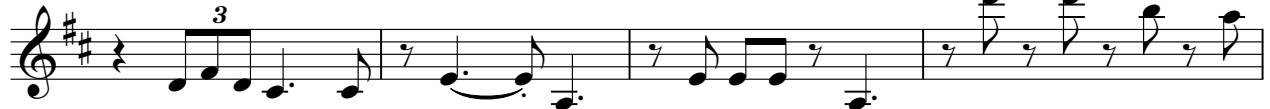

42

V.S.

46

50 ♩ = 68,000076

55

59

63

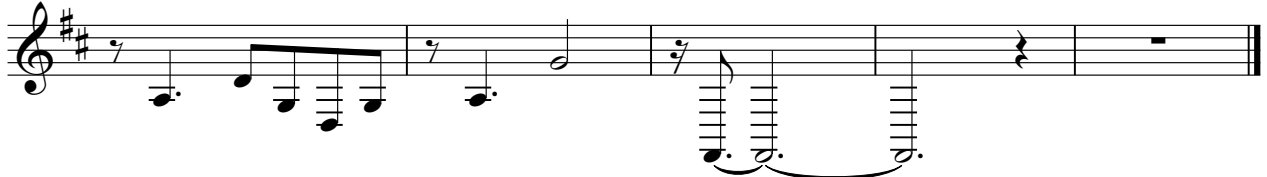

Jesus Christ Superstar - I Dont Know How To Love Him

Solo

♩ = 080000760

6

11

16

21

25

29

34

38

42

V.S.

46

50 ♩ = 68,000076

55

59

63

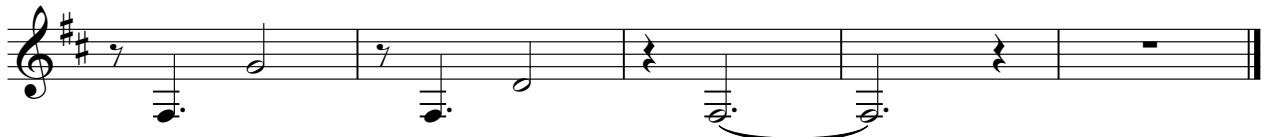

Jesus Christ Superstar - I Dont Know How To Love Him

Solo

♩ = 88,000,070

6

11

16

21

26

31

36

41

46

♩ = 68,000,076

V.S.

51

56

61

64

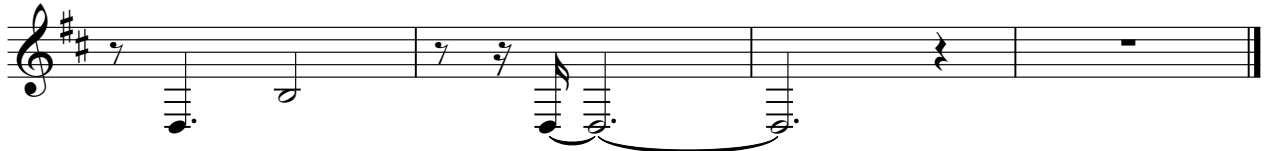

Jesus Christ Superstar - I Dont Know How To Love Him

Solo

♩ = 880000760

7

12

18

23

29

34

41

46

51

♩ = 8,000076

V.S.

2

Solo

56

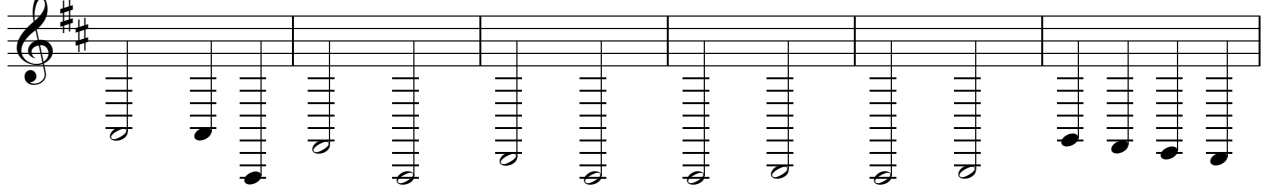

62

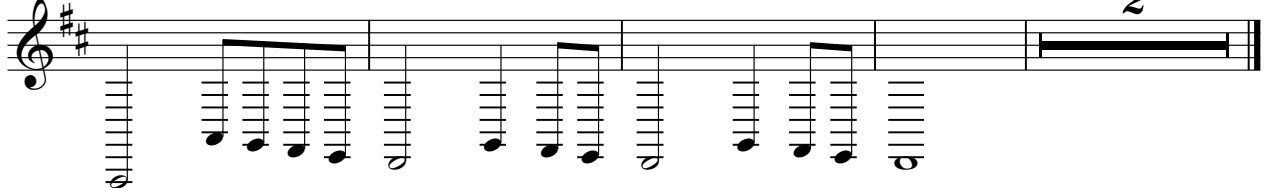

Jesus Christ Superstar - I Dont Know How To Love Him

Solo

♩ = 880000760

7

13

18

23

28

33

38

43

49

♩ = 68,000076 #

V.S.

2

Solo

54

59

63

Jesus Christ Superstar - I Dont Know How To Love Him

Solo

♩ = 68,000,000/60

12

17

22

27

33

2

5

44

49

♩ = 68,000,076

55

60

64