

Eric Clapton - Wonderful Life

♩ = 93,000038

5

8

11

14

17

Perc.

J. Gtr.

Kora

E. Bass

E. Piano

Organ

20

Perc.

J. Gtr.

Kora

E. Bass

S.

E. Piano

Organ

23

26

29

Perc.

J. Gtr.

E. Gtr.

Kora

E. Bass

E. Piano

Organ

32

Perc.

J. Gtr.

Kora

E. Bass

E. Piano

Organ

35

38

41

Perc.

J. Gtr.

E. Gtr.

Kora

E. Bass

S.

E. Piano

Organ

44

Perc.

J. Gtr.

E. Gtr.

Kora

E. Bass

S.

E. Piano

Organ

47

50

53

56

59

Perc.

J. Gtr.

E. Gtr.

Kora

E. Bass

E. Piano

Organ

62

65

68

Perc. J. Gtr. Kora E. Bass E. Piano Organ

71

Perc. J. Gtr. Kora E. Bass S. E. Piano Organ

74

77

80

83

86

Perc.

J. Gtr.

E. Gtr.

E. Bass

E. Piano

Organ

Eric Clapton - Wonderful Life

Percussion

♩ = 93,000038

V.S.

32

35

38

41

44

47

50

53

56

59

62

65

68

71

74

77

80

83

85

♩ = 93,000038

2

6

9

13

17

21

24

28

31

34

V.S.

37

41

45

49

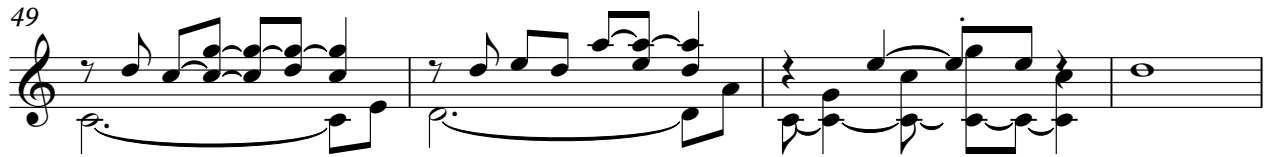

53

57

60

64

68

71

74

78

81

84

♩ = 93,000038

2

8

12

25

31

12

8

54

60

12

77

2

83

♩ = 93,000038

10

15

19

24

31

36

41

46

51

7

2

Kora

61

66

71

76

9

Eric Clapton - Wonderfull Life

Electric Bass

♩ = 93,000038

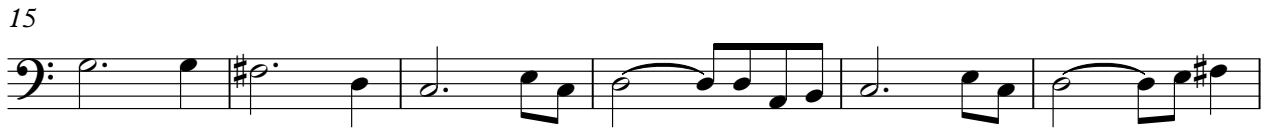

V.S.

2

Electric Bass

67

73

79

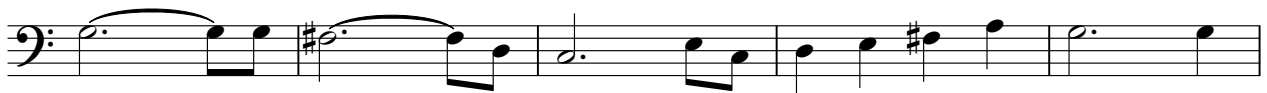

84

Eric Clapton - Wonderful Life

Soprano

♩ = 93,000038

20

24

13

41

47

18

71

76

9

Electric Piano

Eric Clapton - Wonderfull Life

♩ = 93,000038

2

8

15

21

28

34

V.S.

40

45

53

59

65

71

Electric Piano

77

83

Eric Clapton - Wonderfull Life

Rock Organ

♩ = 93,000038

9

17

22

28

35

V.S.

Rock Organ

41

48

55

61

66

71

76

Rock Organ

82

86
