

0.0"  
1.1,00  
Engineered by Mark R. Weston weston@atlantic.net http://www.atlantic.net/

♩ = 112,000061

- Clarinet in B♭:** Features a series of chords and single notes, some with grace notes, following a similar rhythmic structure to the piccolo.
- Orchestra Hit:** Plays a series of chords and single notes, some with grace notes, following a similar rhythmic structure to the piccolo and clarinet.

The tempo marking at the bottom of the score is ♩ = 112,000061.

4

D $\flat$  Picc.

Cl.

Bar. Tpt.

Bar. Tpt.

Tbn.

Perc.

Alto Glock.

E. Bass

Orch. Hit

5

Cl.  
Bar. Tpt.  
Bar. Tpt.  
Tbn.  
Perc.  
Alto Glock.  
E. Bass  
Orch. Hit

8

Cl.  
Bar. Tpt.  
Bar. Tpt.  
Tbn.  
Perc.  
Alto Glock.  
E. Bass  
Orch. Hit

11

Cl.  
Bar. Tpt.  
Bar. Tpt.  
Tbn.  
Perc.  
Alto Glock.  
E. Bass  
Orch. Hit

14

Cl.  
Bar. Tpt.  
Bar. Tpt.  
Tbn.  
Perc.  
Alto Glock.  
E. Bass  
Orch. Hit

17

Cl.

Bar. Tpt.

Bar. Tpt.

Tbn.

Perc.

Alto Glock.

E. Bass

Orch. Hit

20

D♭ Picc.

Cl.

Bar. Tpt.

Bar. Tpt.

Tbn.

Perc.

Alto Glock.

E. Bass

Orch. Hit

22

D $\flat$  Picc.

Cl.

Bar. Tpt.

Bar. Tpt.

Tbn.

Perc.

Alto Glock.

E. Bass

Orch. Hit

23

Cl.  
Bar. Tpt.  
Bar. Tpt.  
Tbn.  
Perc.  
Alto Glock.  
E. Bass  
Orch. Hit

26

Cl.  
Bar. Tpt.  
Bar. Tpt.  
Tbn.  
Perc.  
Alto Glock.  
E. Bass  
Orch. Hit

29

Cl.  
Bar. Tpt.  
Bar. Tpt.  
Tbn.  
Perc.  
Alto Glock.  
E. Bass  
Orch. Hit

32

Cl.  
Bar. Tpt.  
Bar. Tpt.  
Tbn.  
Perc.  
Alto Glock.  
E. Bass  
Orch. Hit

35

Cl.

Bar. Tpt.

Bar. Tpt.

Tbn.

Perc.

Alto Glock.

E. Bass

Orch. Hit

38

D♭ Picc.

Cl.

Bar. Tpt.

Bar. Tpt.

Tbn.

Perc.

Alto Glock.

E. Bass

Orch. Hit

40

Cl.

Bar. Tpt.

Bar. Tpt.

Tbn.

Perc.

Alto Glock.

E. Bass

Orch. Hit

42

Cl.

Bar. Tpt.

Bar. Tpt.

Tbn.

Perc.

Alto Glock.

E. Bass

Orch. Hit

44

Cl.  
Bar. Tpt.  
Bar. Tpt.  
Tbn.  
Perc.  
Alto Glock.  
E. Bass  
Orch. Hit

6 3

||

46

Cl.  
Bar. Tpt.  
Bar. Tpt.  
Tbn.  
Perc.  
Alto Glock.  
E. Bass  
Orch. Hit

6 6 6

48

Cl.  
Bar. Tpt.  
Bar. Tpt.  
Tbn.  
Perc.  
Alto Glock.  
E. Bass  
Orch. Hit

6 6 6

50

Cl.  
Bar. Tpt.  
Bar. Tpt.  
Tbn.  
Perc.  
Alto Glock.  
E. Bass  
Orch. Hit

6 6 6

52

Cl.

Bar. Tpt.

Bar. Tpt.

Tbn.

Perc.

Alto Glock.

E. Bass

Orch. Hit

55

Cl.

Bar. Tpt.

Bar. Tpt.

Tbn.

Perc.

Alto Glock.

E. Bass

Orch. Hit

Piccolo in D $\flat$

$\text{♩} = 112,000061$

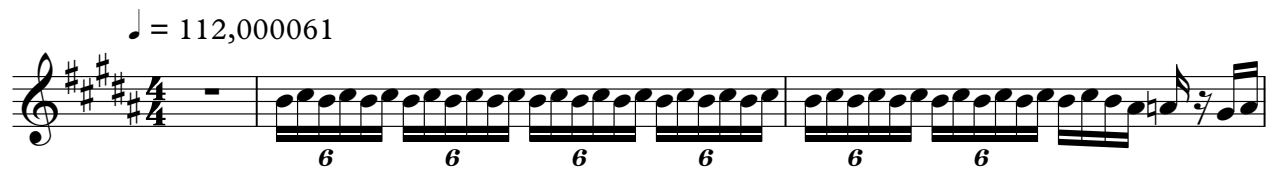

4

15

21

15

38

39

17

# Clarinet in B $\flat$

$\text{♩} = 112,000061$

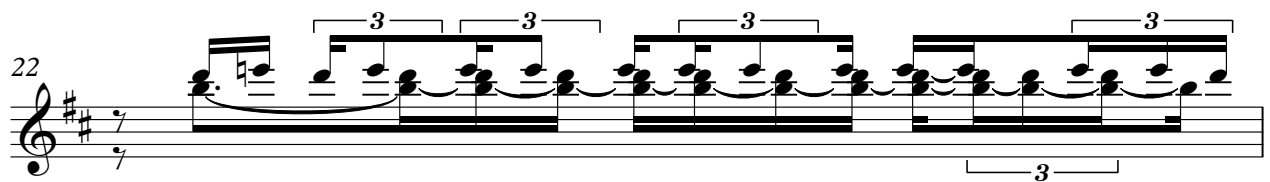
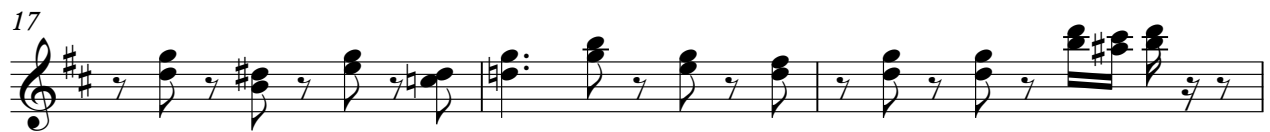
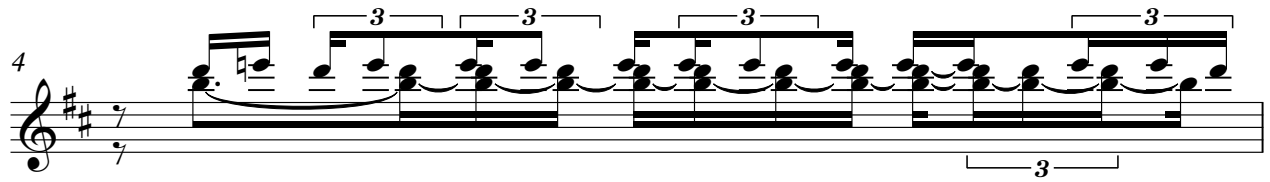

V.S.

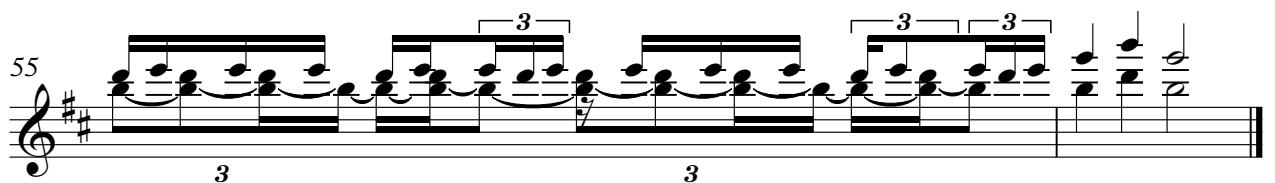
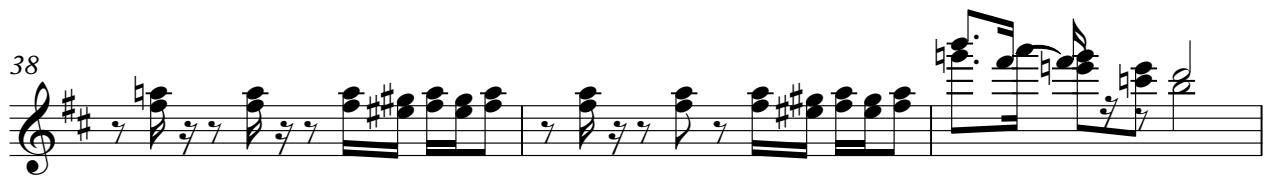

# Baroque Trumpet

$\text{♩} = 112,000061$

**3**

9

15

21

27

33

36

2

Baroque Trumpet

40

6 6 6

43

6 6 6

45

6 3

47

6 6 6

49

6 6 6

51

6 6 6

54

6 6 6 6

# Baroque Trumpet

$\text{♩} = 112,000061$

**3**

8

13

19

25

30

35

Baroque Trumpet

40

45

50

54

# Trombone

$\text{♩} = 112,000061$   
3

9

15

22

28

34

40

46

52

# Percussion

♩ = 112,000061

5

9

13

17

21

25

29

33

37

V.S.

2

Percussion

40

43

46

49

52

54

# Alto Glockenspiel

♩ = 112,000061

7

12

17

22

27

32

37

42

48

V.S.

Alto Glockenspiel

52

# Fretless Electric Bass

♩ = 112,000061

7

13

19

24

30

36

41

47

52

# Orchestra Hit

♩ = 112,000061

4

6

9

12

14

17

20

22

24

V.S.

Orchestra Hit

54
