

# Jesus Christ Superstar - King Herod's Song

♩ = 80,000000

Honky-tonk Piano

Honky-tonk Piano

Honky-tonk Piano

Synth Bass

Synth Bass

Synth Bass

FX 1 (Rain)

♩ = 80,000000

FX 1 (Rain)

5

10  $\text{♩} = 173,000397$

H-t. Pno.

H-t. Pno.

H-t. Pno.

S. Bass

S. Bass

FX 1

17

H-t. Pno.

H-t. Pno.

H-t. Pno.

S. Bass

S. Bass

FX 1

24

H-t. Pno.

H-t. Pno.

H-t. Pno.

S. Bass

S. Bass

FX 1

31

H-t. Pno.

H-t. Pno.

H-t. Pno.

S. Bass

S. Bass

FX 1

38

H-t. Pno.

H-t. Pno.

H-t. Pno.

S. Bass

S. Bass

FX 1

45

H-t. Pno.

H-t. Pno.

H-t. Pno.

S. Bass

S. Bass

FX 1

FX 1

51

58

H-t. Pno.

H-t. Pno.

H-t. Pno.

S. Bass

S. Bass

FX 1

64

H-t. Pno.

H-t. Pno.

H-t. Pno.

S. Bass

S. Bass

FX 1

71

H-t. Pno.

H-t. Pno.

H-t. Pno.

S. Bass

S. Bass

FX 1

78

H-t. Pno.

H-t. Pno.

H-t. Pno.

S. Bass

S. Bass

FX 1

FX 1

84

91

H-t. Pno.

H-t. Pno.

H-t. Pno.

S. Bass

S. Bass

FX 1

FX 1

98

H-t. Pno.

H-t. Pno.

H-t. Pno.

S. Bass

S. Bass

FX 1

FX 1

104

H-t. Pno.  
H-t. Pno.  
H-t. Pno.  
S. Bass  
S. Bass  
FX 1  
FX 1

111

H-t. Pno.  
H-t. Pno.  
H-t. Pno.  
S. Bass  
S. Bass  
FX 1  
FX 1

117

H-t. Pno.

H-t. Pno.

H-t. Pno.

S. Bass

S. Bass

FX 1

FX 1

Honky-tonk Piano

Jesus Christ Superstar - King Herod's Song

♩ = 80,000000

7

♩ = 173,000397

13

19

25

31

37

V.S.

101

107

114

119

Honky-tonk Piano

Jesus Christ Superstar - King Herod's Song

♩ = 80,000000

7

♩ = 173,000397

13

19

25

31

V.S.

37

43

49

56

61

67

Honky-tonk Piano

74

80

87

94

101

107

114

118

Honky-tonk Piano

Jesus Christ Superstar - King Herod's Song

♩ = 80,000000

8

♩ = 173,000397

21

27

33

39

# Honky-tonk Piano

46

56

61

67

74

82

90

96

102

109

116

120

Synth Bass

Jesus Christ Superstar - King Herod's Song

♩ = 80,000000

7

♩ = 173,000397

13

19

25

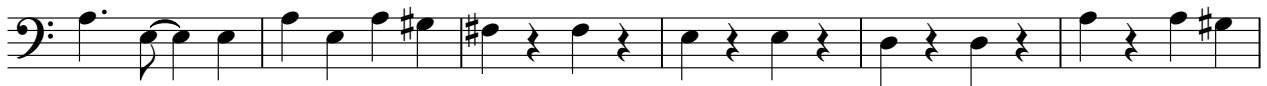

31

37

43

49

55

V.S.

61

67

73

79

85

91

98

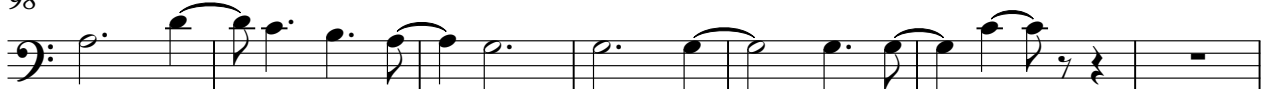

105

111

117

Synth Bass

Jesus Christ Superstar - King Herod's Song

♩ = 80,000000

7

♩ = 173,000397

13

19

25

31

37

43

49

55

V.S.

### Synth Bass

61

67

73

79

85

91

98

105

111

117

Jesus Christ Superstar - King Herod's Song

Synth Bass

♩ = 80,000000                      ♩ = 173,000397

**9**                                      **112**

FX 1 (Rain)

Jesus Christ Superstar - King Herod's Song

♩ = 80,000000

5

9

♩ = 173,000397

15

20

27

33

39

45

51

V.S.

FX 1 (Rain)

57

64

70

76

82

88

95

101

107

113

118

♩ = 80,000000      ♩ = 173,000397

9      39

51

31

85

7

97

97

103

6

114

3

119

119