

4th of July - Stars And Stripes Forever

♩ = 250,000000

4

Piccolo

Piccolo 2

Woodwinds

Woodwinds 2

Trumpets

Trumpets 2

Trombones

Trombones 2

Tubas

Tuba 2

Drums

Horns

Horns 2

6

Piccolo

Piccolo 2

Woodwinds

Woodwinds 2

Trumpets

Trumpets 2

Trombones

Trombones 2

Tubas

Tuba 2

Drums

Horns

Horns 2

8

Piccolo

Piccolo 2

Woodwinds

Woodwinds 2

Trumpets

Trumpets 2

Trombones

Trombones 2

Tubas

Tuba 2

Drums

Horns

Horns 2

10

Piccolo

Piccolo 2

Woodwinds

Woodwinds 2

Trumpets

Trumpets 2

Trombones

Trombones 2

Tubas

Tuba 2

Drums

Horns

Horns 2

12

Piccolo

Piccolo 2

Woodwinds

Woodwinds 2

Trumpets

Trumpets 2

Trombones

Trombones 2

Tubas

Tuba 2

Drums

Horns

Horns 2

13

Piccolo

Piccolo 2

Woodwinds

Woodwinds 2

Trumpets

Trumpets 2

Trombones

Trombones 2

Tubas

Tuba 2

Drums

Horns

Horns 2

14

Piccolo

Piccolo 2

Woodwinds

Woodwinds 2

Trumpets

Trumpets 2

Trombones

Trombones 2

Tubas

Tuba 2

Drums

Horns

Horns 2

16

Piccolo

Piccolo 2

Woodwinds

Woodwinds 2

Trumpets

Trumpets 2

Trombones

Trombones 2

Tubas

Tuba 2

Drums

Horns

Horns 2

18

Piccolo

Piccolo 2

Woodwinds

Woodwinds 2

Trumpets

Trumpets 2

Trombones

Trombones 2

Tubas

Tuba 2

Drums

Horns

Horns 2

20

Piccolo

Piccolo 2

Woodwinds

Woodwinds 2

Trumpets

Trumpets 2

Trombones

Trombones 2

Tubas

Tuba 2

Drums

Horns

Horns 2

Piccolo

Piccolo 2

Woodwinds

Woodwinds 2

Trumpets

Trumpets 2

Trombones

Trombones 2

Tubas

Tuba 2

Drums

Horns

Horns 2

23

Piccolo

Piccolo 2

Woodwinds

Woodwinds 2

Trumpets

Trumpets 2

Trombones

Trombones 2

Tubas

Tuba 2

Drums

Horns

Horns 2

24

Piccolo

Piccolo 2

Woodwinds

Woodwinds 2

Trumpets

Trumpets 2

Trombones

Trombones 2

Tubas

Tuba 2

Drums

Horns

Horns 2

26

Piccolo

Piccolo 2

Woodwinds

Woodwinds 2

Trumpets

Trumpets 2

Trombones

Trombones 2

Tubas

Tuba 2

Drums

Horns

Horns 2

27

Piccolo

Piccolo 2

Woodwinds

Woodwinds 2

Trumpets

Trumpets 2

Trombones

Trombones 2

Tubas

Tuba 2

Drums

Horns

Horns 2

28

Piccolo

Piccolo 2

Woodwinds

Woodwinds 2

Trumpets

Trumpets 2

Trombones

Trombones 2

Tubas

Tuba 2

Drums

Horns

Horns 2

29

Piccolo

Piccolo 2

Woodwinds

Woodwinds 2

Trumpets

Trumpets 2

Trombones

Trombones 2

Tubas

Tuba 2

Drums

Horns

Horns 2

30

Piccolo

Piccolo 2

Woodwinds

Woodwinds 2

Trumpets

Trumpets 2

Trombones

Trombones 2

Tubas

Tuba 2

Drums

Horns

Horns 2

32

Piccolo

Piccolo 2

Woodwinds

Woodwinds 2

Trumpets

Trumpets 2

Trombones

Trombones 2

Tubas

Tuba 2

Drums

Horns

Horns 2

34

Piccolo

Piccolo 2

Woodwinds

Woodwinds 2

Trumpets

Trumpets 2

Trombones

Trombones 2

Tubas

Tuba 2

Drums

Horns

Horns 2

36

Piccolo

Piccolo 2

Woodwinds

Woodwinds 2

Trumpets

Trumpets 2

Trombones

Trombones 2

Tubas

Tuba 2

Drums

Horns

Horns 2

38

Piccolo

Piccolo 2

Woodwinds

Woodwinds 2

Tubas

Tuba 2

Drums

Horns

Horns 2

39

Piccolo

Piccolo 2

Woodwinds

Woodwinds 2

Tubas

Tuba 2

Drums

Horns

Horns 2

41

Piccolo

Piccolo 2

Woodwinds

Woodwinds 2

Tubas

Tuba 2

Drums

Horns

Horns 2

42

Piccolo

Piccolo 2

Woodwinds

Woodwinds 2

Tubas

Tuba 2

Drums

Horns

Horns 2

43

Piccolo

Piccolo 2

Woodwinds

Woodwinds 2

Tubas

Tuba 2

Drums

Horns

Horns 2

45

Piccolo

Piccolo 2

Woodwinds

Woodwinds 2

Tubas

Tuba 2

Drums

Horns

Horns 2

46

Piccolo

Piccolo 2

Woodwinds

Woodwinds 2

Tubas

Tuba 2

Drums

Horns

Horns 2

48

Piccolo

Piccolo 2

Woodwinds

Woodwinds 2

Tubas

Tuba 2

Drums

Horns

Horns 2

49

Piccolo

Piccolo 2

Woodwinds

Woodwinds 2

Tubas

Tuba 2

Drums

Horns

Horns 2

Piccolo

Piccolo 2

Woodwinds

Woodwinds 2

Tubas

Tuba 2

Drums

Horns

Horns 2

51

Piccolo

Piccolo 2

Woodwinds

Woodwinds 2

Tubas

Tuba 2

Drums

Horns

Horns 2

53

Piccolo

Piccolo 2

Woodwinds

Woodwinds 2

Trumpets

Trumpets 2

Trombones

Trombones 2

Tubas

Tuba 2

Drums

Horns

Horns 2

55

Piccolo

Piccolo 2

Woodwinds

Woodwinds 2

Trumpets

Trumpets 2

Trombones

Trombones 2

Tubas

Tuba 2

Drums

Horns

Horns 2

57

Piccolo

Piccolo 2

Woodwinds

Woodwinds 2

Trumpets

Trumpets 2

Trombones

Trombones 2

Tubas

Tuba 2

Drums

Horns

Horns 2

58

Piccolo

Piccolo 2

Woodwinds

Woodwinds 2

Trumpets

Trumpets 2

Trombones

Trombones 2

Tubas

Tuba 2

Drums

Horns

Horns 2

Piccolo

Piccolo 2

Woodwinds

Woodwinds 2

Trumpets

Trumpets 2

Trombones

Trombones 2

Tubas

Tuba 2

Drums

Horns

Horns 2

61

Piccolo

Piccolo 2

Woodwinds

Woodwinds 2

Trumpets

Trumpets 2

Trombones

Trombones 2

Tubas

Tuba 2

Drums

Horns

Horns 2

62

Piccolo

Piccolo 2

Woodwinds

Woodwinds 2

Trumpets

Trumpets 2

Trombones

Trombones 2

Tubas

Tuba 2

Drums

Horns

Horns 2

64

Piccolo

Piccolo 2

Woodwinds

Woodwinds 2

Trumpets

Trumpets 2

Trombones

Trombones 2

Tubas

Tuba 2

Drums

Horns

Horns 2

65

Piccolo

Piccolo 2

Woodwinds

Woodwinds 2

Trumpets

Trumpets 2

Trombones

Trombones 2

Tubas

Tuba 2

Drums

Horns

Horns 2

66

Piccolo

Piccolo 2

Woodwinds

Woodwinds 2

Trumpets

Trumpets 2

Trombones

Trombones 2

Tubas

Tuba 2

Drums

Horns

Horns 2

67

Piccolo

Piccolo 2

Woodwinds

Woodwinds 2

Trumpets

Trumpets 2

Trombones

Trombones 2

Tubas

Tuba 2

Drums

Horns

Horns 2

69

Piccolo

Piccolo 2

Woodwinds

Woodwinds 2

Trumpets

Trumpets 2

Trombones

Trombones 2

Tubas

Tuba 2

Drums

Horns

Horns 2

Piccolo

Piccolo 2

Woodwinds

Woodwinds 2

Trumpets

Trumpets 2

Trombones

Trombones 2

Tubas

Tuba 2

Drums

Horns

Horns 2

74

Piccolo

Piccolo 2

Woodwinds

Woodwinds 2

Trumpets

Trumpets 2

Trombones

Trombones 2

Tubas

Tuba 2

Drums

Horns

Horns 2

Piccolo

Piccolo 2

Woodwinds

Woodwinds 2

Trumpets

Trumpets 2

Trombones

Trombones 2

Tubas

Tuba 2

Drums

Horns

Horns 2

79

Piccolo

Piccolo 2

Woodwinds

Woodwinds 2

Trumpets

Trumpets 2

Trombones

Trombones 2

Tubas

Tuba 2

Drums

Horns

Horns 2

Piccolo

Piccolo 2

Woodwinds

Woodwinds 2

Trumpets

Trumpets 2

Trombones

Trombones 2

Tubas

Tuba 2

Drums

Horns

Horns 2

85

Piccolo

Piccolo 2

Woodwinds

Woodwinds 2

Trumpets

Trumpets 2

Trombones

Trombones 2

Tubas

Tuba 2

Drums

Horns

Horns 2

Piccolo

Piccolo 2

Woodwinds

Woodwinds 2

Trumpets

Trumpets 2

Trombones

Trombones 2

Tubas

Tuba 2

Drums

Horns

Horns 2

90

Piccolo

Piccolo 2

Woodwinds

Woodwinds 2

Trumpets

Trumpets 2

Trombones

Trombones 2

Tubas

Tuba 2

Drums

Horns

Horns 2

Piccolo

Piccolo 2

Woodwinds

Woodwinds 2

Trumpets

Trumpets 2

Trombones

Trombones 2

Tubas

Tuba 2

Drums

Horns

Horns 2

94

Piccolo

Piccolo 2

Woodwinds

Woodwinds 2

Trumpets

Trumpets 2

Trombones

Trombones 2

Tubas

Tuba 2

Drums

Horns

Horns 2

Piccolo

Piccolo 2

Woodwinds

Woodwinds 2

Trumpets

Trumpets 2

Trombones

Trombones 2

Tubas

Tuba 2

Drums

Horns

Horns 2

98

Piccolo

Piccolo 2

Woodwinds

Woodwinds 2

Trumpets

Trumpets 2

Trombones

Trombones 2

Tubas

Tuba 2

Drums

Horns

Horns 2

100

Piccolo

Piccolo 2

Woodwinds

Woodwinds 2

Trumpets

Trumpets 2

Trombones

Trombones 2

Tubas

Tuba 2

Drums

Horns

Horns 2

103

Piccolo

Piccolo 2

Woodwinds

Woodwinds 2

Trumpets

Trumpets 2

Trombones

Trombones 2

Tubas

Tuba 2

Drums

Horns

Horns 2

106

Piccolo

Piccolo 2

Woodwinds

Woodwinds 2

Trumpets

Trumpets 2

Trombones

Trombones 2

Tubas

Tuba 2

Drums

Horns

Horns 2

109

Piccolo

Piccolo 2

Woodwinds

Woodwinds 2

Trumpets

Trumpets 2

Trombones

Trombones 2

Tubas

Tuba 2

Drums

Horns

Horns 2

111

Piccolo

Piccolo 2

Woodwinds

Woodwinds 2

Trumpets

Trumpets 2

Trombones

Trombones 2

Tubas

Tuba 2

Drums

Horns

Horns 2

112

Piccolo

Piccolo 2

Woodwinds

Woodwinds 2

Trumpets

Trumpets 2

Trombones

Trombones 2

Tubas

Tuba 2

Drums

Horns

Horns 2

113

Piccolo

Piccolo 2

Woodwinds

Woodwinds 2

Trumpets

Trumpets 2

Trombones

Trombones 2

Tubas

Tuba 2

Drums

Horns

Horns 2

115

Piccolo

Piccolo 2

Woodwinds

Woodwinds 2

Trumpets

Trumpets 2

Trombones

Trombones 2

Tubas

Tuba 2

Drums

Horns

Horns 2

116

Piccolo

Piccolo 2

Woodwinds

Woodwinds 2

Trumpets

Trumpets 2

Trombones

Trombones 2

Tubas

Tuba 2

Drums

Horns

Horns 2

117

Piccolo

Piccolo 2

Woodwinds

Woodwinds 2

Trumpets

Trumpets 2

Trombones

Trombones 2

Tubas

Tuba 2

Drums

Horns

Horns 2

119

Piccolo

Piccolo 2

Woodwinds

Woodwinds 2

Trumpets

Trumpets 2

Tubas

Tuba 2

Drums

Horns

Horns 2

121

Piccolo

Piccolo 2

Woodwinds

Woodwinds 2

Trumpets

Trumpets 2

Tubas

Tuba 2

Drums

Horns

Horns 2

122

Piccolo

Piccolo 2

Woodwinds

Woodwinds 2

Trumpets

Trumpets 2

Trombones

Trombones 2

Tubas

Tuba 2

Drums

Horns

Horns 2

123

Piccolo

Piccolo 2

Woodwinds

Woodwinds 2

Trumpets

Trumpets 2

Trombones

Trombones 2

Tubas

Tuba 2

Drums

Horns

Horns 2

124

Piccolo

Piccolo 2

Woodwinds

Woodwinds 2

Trumpets

Trumpets 2

Trombones

Trombones 2

Tubas

Tuba 2

Drums

Horns

Horns 2

125

Piccolo

Piccolo 2

Woodwinds

Woodwinds 2

Trumpets

Trumpets 2

Trombones

Trombones 2

Tubas

Tuba 2

Drums

Horns

Horns 2

126

Piccolo

Piccolo 2

Woodwinds

Woodwinds 2

Trumpets

Trumpets 2

Tubas

Tuba 2

Drums

Horns

Horns 2

127

Piccolo

Piccolo 2

Woodwinds

Woodwinds 2

Trumpets

Trumpets 2

Tubas

Tuba 2

Drums

Horns

Horns 2

128

Piccolo

Piccolo 2

Woodwinds

Woodwinds 2

Trumpets

Trumpets 2

Tubas

Tuba 2

Drums

Horns

Horns 2

129

Piccolo

Piccolo 2

Woodwinds

Woodwinds 2

Trumpets

Trumpets 2

Tubas

Tuba 2

Drums

Horns

Horns 2

130

Piccolo

Piccolo 2

Woodwinds

Woodwinds 2

Trumpets

Trumpets 2

Tubas

Tuba 2

Drums

Horns

Horns 2

131

Piccolo

Piccolo 2

Woodwinds

Woodwinds 2

Trumpets

Trumpets 2

Tubas

Tuba 2

Drums

Horns

Horns 2

132

Piccolo

Piccolo 2

Woodwinds

Woodwinds 2

Trumpets

Trumpets 2

Tubas

Tuba 2

Drums

Horns

Horns 2

133

Piccolo

Piccolo 2

Woodwinds

Woodwinds 2

Trumpets

Trumpets 2

Tubas

Tuba 2

Drums

Horns

Horns 2

134

Piccolo

Piccolo 2

Woodwinds

Woodwinds 2

Trumpets

Trumpets 2

Tubas

Tuba 2

Drums

Horns

Horns 2

135

Piccolo

Piccolo 2

Woodwinds

Woodwinds 2

Trumpets

Trumpets 2

Tubas

Tuba 2

Drums

Horns

Horns 2

136

Piccolo

Piccolo 2

Woodwinds

Woodwinds 2

Trumpets

Trumpets 2

Tubas

Tuba 2

Drums

Horns

Horns 2

137

Piccolo

Piccolo 2

Woodwinds

Woodwinds 2

Trumpets

Trumpets 2

Tubas

Tuba 2

Drums

Horns

Horns 2

138

Piccolo

Piccolo 2

Woodwinds

Woodwinds 2

Trumpets

Trumpets 2

Tubas

Tuba 2

Drums

Horns

Horns 2

139

Piccolo

Piccolo 2

Woodwinds

Woodwinds 2

Trumpets

Trumpets 2

Tubas

Tuba 2

Drums

Horns

Horns 2

140

Piccolo

Piccolo 2

Woodwinds

Woodwinds 2

Trumpets

Trumpets 2

Tubas

Tuba 2

Drums

Horns

Horns 2

141

Piccolo

Piccolo 2

Woodwinds

Woodwinds 2

Trumpets

Trumpets 2

Tubas

Tuba 2

Drums

Horns

Horns 2

142

Piccolo

Piccolo 2

Woodwinds

Woodwinds 2

Trumpets

Trumpets 2

Tubas

Tuba 2

Drums

Horns

Horns 2

143

Piccolo

Piccolo 2

Woodwinds

Woodwinds 2

Trumpets

Trumpets 2

Tubas

Tuba 2

Drums

Horns

Horns 2

144

Piccolo

Piccolo 2

Woodwinds

Woodwinds 2

Trumpets

Trumpets 2

Tubas

Tuba 2

Drums

Horns

Horns 2

145

Piccolo

Piccolo 2

Woodwinds

Woodwinds 2

Trumpets

Trumpets 2

Tubas

Tuba 2

Drums

Horns

Horns 2

146

Piccolo

Piccolo 2

Woodwinds

Woodwinds 2

Trumpets

Trumpets 2

Tubas

Tuba 2

Drums

Horns

Horns 2

147

Piccolo

Piccolo 2

Woodwinds

Woodwinds 2

Trumpets

Trumpets 2

Tubas

Tuba 2

Drums

Horns

Horns 2

148

Piccolo

Piccolo 2

Woodwinds

Woodwinds 2

Trumpets

Trumpets 2

Tubas

Tuba 2

Drums

Horns

Horns 2

149

Piccolo

Piccolo 2

Woodwinds

Woodwinds 2

Trumpets

Trumpets 2

Tubas

Tuba 2

Drums

Horns

Horns 2

150

Piccolo

Piccolo 2

Woodwinds

Woodwinds 2

Trumpets

Trumpets 2

Tubas

Tuba 2

Drums

Horns

Horns 2

151

Piccolo

Piccolo 2

Woodwinds

Woodwinds 2

Trumpets

Trumpets 2

Tubas

Tuba 2

Drums

Horns

Horns 2

Piccolo

Piccolo 2

Woodwinds

Woodwinds 2

Trumpets

Trumpets 2

Tubas

Tuba 2

Drums

Horns

Horns 2

153

Piccolo

Piccolo 2

Woodwinds

Woodwinds 2

Trumpets

Trumpets 2

Tubas

Tuba 2

Drums

Horns

Horns 2

154

Piccolo

Piccolo 2

Woodwinds

Woodwinds 2

Trumpets

Trumpets 2

Tubas

Tuba 2

Drums

Horns

Horns 2

155

Piccolo

Piccolo 2

Woodwinds

Woodwinds 2

Trumpets

Trumpets 2

Tubas

Tuba 2

Drums

Horns

Horns 2

156

Piccolo

Piccolo 2

Woodwinds

Woodwinds 2

Trumpets

Trumpets 2

Trombones

Trombones 2

Tubas

Tuba 2

Drums

Horns

Horns 2

158

Piccolo

Piccolo 2

Woodwinds

Woodwinds 2

Trumpets

Trumpets 2

Trombones

Trombones 2

Tubas

Tuba 2

Drums

Horns

Horns 2

161

Piccolo

Piccolo 2

Woodwinds

Woodwinds 2

Trumpets

Trumpets 2

Trombones

Trombones 2

Tubas

Tuba 2

Drums

Horns

Horns 2

164

Piccolo

Piccolo 2

Woodwinds

Woodwinds 2

Trumpets

Trumpets 2

Trombones

Trombones 2

Tubas

Tuba 2

Drums

Horns

Horns 2

166

Piccolo

Piccolo 2

Woodwinds

Woodwinds 2

Trumpets

Trumpets 2

Trombones

Trombones 2

Tubas

Tuba 2

Drums

Horns

Horns 2

168

Piccolo

Piccolo 2

Woodwinds

Woodwinds 2

Trumpets

Trumpets 2

Trombones

Trombones 2

Tubas

Tuba 2

Drums

Horns

Horns 2

169

Piccolo

Piccolo 2

Woodwinds

Woodwinds 2

Trumpets

Trumpets 2

Trombones

Trombones 2

Tubas

Tuba 2

Drums

Horns

Horns 2

171

Piccolo

Piccolo 2

Woodwinds

Woodwinds 2

Trumpets

Trumpets 2

Trombones

Trombones 2

Tubas

Tuba 2

Drums

Horns

Horns 2

172

Piccolo

Piccolo 2

Woodwinds

Woodwinds 2

Trumpets

Trumpets 2

Trombones

Trombones 2

Tubas

Tuba 2

Drums

Horns

Horns 2

173

Piccolo

Piccolo 2

Woodwinds

Woodwinds 2

Trumpets

Trumpets 2

Trombones

Trombones 2

Tubas

Tuba 2

Drums

Horns

Horns 2

175

Piccolo

Piccolo 2

Woodwinds

Woodwinds 2

Trumpets

Trumpets 2

Tubas

Tuba 2

Drums

Horns

Horns 2

177

Piccolo

Piccolo 2

Woodwinds

Woodwinds 2

Trumpets

Trumpets 2

Tubas

Tuba 2

Drums

Horns

Horns 2

178

Piccolo

Piccolo 2

Woodwinds

Woodwinds 2

Trumpets

Trumpets 2

Trombones

Trombones 2

Tubas

Tuba 2

Drums

Horns

Horns 2

179

Piccolo

Piccolo 2

Woodwinds

Woodwinds 2

Trumpets

Trumpets 2

Trombones

Trombones 2

Tubas

Tuba 2

Drums

Horns

Horns 2

180

Piccolo

Piccolo 2

Woodwinds

Woodwinds 2

Trumpets

Trumpets 2

Trombones

Trombones 2

Tubas

Tuba 2

Drums

Horns

Horns 2

181

Piccolo

Piccolo 2

Woodwinds

Woodwinds 2

Trumpets

Trumpets 2

Trombones

Trombones 2

Tubas

Tuba 2

Drums

Horns

Horns 2

Piccolo

Piccolo 2

Woodwinds

Woodwinds 2

Trumpets

Trumpets 2

Trombones

Trombones 2

Tubas

Tuba 2

Drums

Horns

Horns 2

183

Piccolo

Piccolo 2

Woodwinds

Woodwinds 2

Trumpets

Trumpets 2

Trombones

Trombones 2

Tubas

Tuba 2

Drums

Horns

Horns 2

184

Piccolo

Piccolo 2

Woodwinds

Woodwinds 2

Trumpets

Trumpets 2

Trombones

Trombones 2

Tubas

Tuba 2

Drums

Horns

Horns 2

185

Piccolo

Piccolo 2

Woodwinds

Woodwinds 2

Trumpets

Trumpets 2

Trombones

Trombones 2

Tubas

Tuba 2

Drums

Horns

Horns 2

186

Piccolo

Piccolo 2

Woodwinds

Woodwinds 2

Trumpets

Trumpets 2

Trombones

Trombones 2

Tubas

Tuba 2

Drums

Horns

Horns 2

187

Piccolo

Piccolo 2

Woodwinds

Woodwinds 2

Trumpets

Trumpets 2

Trombones

Trombones 2

Tubas

Tuba 2

Drums

Horns

Horns 2

Piccolo

Piccolo 2

Woodwinds

Woodwinds 2

Trumpets

Trumpets 2

Trombones

Trombones 2

Tubas

Tuba 2

Drums

Horns

Horns 2

189

Piccolo

Piccolo 2

Woodwinds

Woodwinds 2

Trumpets

Trumpets 2

Trombones

Trombones 2

Tubas

Tuba 2

Drums

Horns

Horns 2

190

Piccolo

Piccolo 2

Woodwinds

Woodwinds 2

Trumpets

Trumpets 2

Trombones

Trombones 2

Tubas

Tuba 2

Drums

Horns

Horns 2

191

Piccolo

Piccolo 2

Woodwinds

Woodwinds 2

Trumpets

Trumpets 2

Trombones

Trombones 2

Tubas

Tuba 2

Drums

Horns

Horns 2

192

Piccolo

Piccolo 2

Woodwinds

Woodwinds 2

Trumpets

Trumpets 2

Trombones

Trombones 2

Tubas

Tuba 2

Drums

Horns

Horns 2

193

Piccolo

Piccolo 2

Woodwinds

Woodwinds 2

Trumpets

Trumpets 2

Trombones

Trombones 2

Tubas

Tuba 2

Drums

Horns

Horns 2

194

Piccolo

Piccolo 2

Woodwinds

Woodwinds 2

Trumpets

Trumpets 2

Trombones

Trombones 2

Tubas

Tuba 2

Drums

Horns

Horns 2

195

Piccolo

Piccolo 2

Woodwinds

Woodwinds 2

Trumpets

Trumpets 2

Trombones

Trombones 2

Tubas

Tuba 2

Drums

Horns

Horns 2

196

Piccolo

Piccolo 2

Woodwinds

Woodwinds 2

Trumpets

Trumpets 2

Trombones

Trombones 2

Tubas

Tuba 2

Drums

Horns

Horns 2

197

Piccolo

Piccolo 2

Woodwinds

Woodwinds 2

Trumpets

Trumpets 2

Trombones

Trombones 2

Tubas

Tuba 2

Drums

Horns

Horns 2

198

Piccolo

Piccolo 2

Woodwinds

Woodwinds 2

Trumpets

Trumpets 2

Trombones

Trombones 2

Tubas

Tuba 2

Drums

Horns

Horns 2

199

Piccolo

Piccolo 2

Woodwinds

Woodwinds 2

Trumpets

Trumpets 2

Trombones

Trombones 2

Tubas

Tuba 2

Drums

Horns

Horns 2

200

Piccolo

Piccolo 2

Woodwinds

Woodwinds 2

Trumpets

Trumpets 2

Trombones

Trombones 2

Tubas

Tuba 2

Drums

Horns

Horns 2

201

Piccolo

Piccolo 2

Woodwinds

Woodwinds 2

Trumpets

Trumpets 2

Trombones

Trombones 2

Tubas

Tuba 2

Drums

Horns

Horns 2

Piccolo

Piccolo 2

Woodwinds

Woodwinds 2

Trumpets

Trumpets 2

Trombones

Trombones 2

Tubas

Tuba 2

Drums

Horns

Horns 2

203

Piccolo

Piccolo 2

Woodwinds

Woodwinds 2

Trumpets

Trumpets 2

Trombones

Trombones 2

Tubas

Tuba 2

Drums

Horns

Horns 2

204

Piccolo

Piccolo 2

Woodwinds

Woodwinds 2

Trumpets

Trumpets 2

Trombones

Trombones 2

Tubas

Tuba 2

Drums

Horns

Horns 2

205

Piccolo

Piccolo 2

Woodwinds

Woodwinds 2

Trumpets

Trumpets 2

Trombones

Trombones 2

Tubas

Tuba 2

Drums

Horns

Horns 2

206

Piccolo

Piccolo 2

Woodwinds

Woodwinds 2

Trumpets

Trumpets 2

Trombones

Trombones 2

Tubas

Tuba 2

Drums

Horns

Horns 2

207

Piccolo

Piccolo 2

Woodwinds

Woodwinds 2

Trumpets

Trumpets 2

Trombones

Trombones 2

Tubas

Tuba 2

Drums

Horns

Horns 2

208

Piccolo

Piccolo 2

Woodwinds

Woodwinds 2

Trumpets

Trumpets 2

Trombones

Trombones 2

Tubas

Tuba 2

Drums

Horns

Horns 2

209

Piccolo

Piccolo 2

Woodwinds

Woodwinds 2

Trumpets

Trumpets 2

Trombones

Trombones 2

Tubas

Tuba 2

Drums

Horns

Horns 2

Piccolo

Piccolo 2

Woodwinds

Woodwinds 2

Trumpets

Trumpets 2

Trombones

Trombones 2

Tubas

Tuba 2

Drums

Horns

Horns 2

211

Piccolo

Piccolo 2

Woodwinds

Woodwinds 2

Trumpets

Trumpets 2

Trombones

Trombones 2

Tubas

Tuba 2

Drums

Horns

Horns 2

212

Piccolo

Piccolo 2

Woodwinds

Woodwinds 2

Trumpets

Trumpets 2

Trombones

Trombones 2

Tubas

Tuba 2

Drums

Horns

Horns 2

4th of July - Stars And Stripes Forever

Piccolo

$\text{♩} = 250,000000$

7

12

16

20

25

30

34

38

44

V.S.

50

56

62

68

74

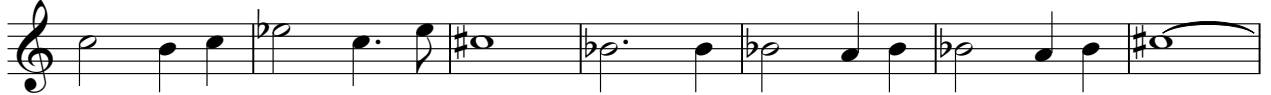

81

88

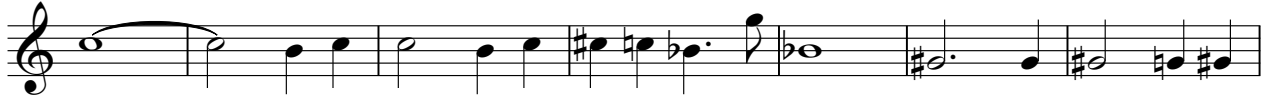

95

101

108

112

115

118

121

125

128

131

134

137

140

175

178

183

185

188

191

194

197

200

203

6

Piccolo

205

207

210

212

Piccolo 2

4th of July - Stars And Stripes Forever

♩ = 250,000000

7

12

16

20

25

30

34

38

44

V.S.

50

56

62

68

74

81

88

95

101

108

112

115

118

121

125

128

131

134

137

140

143

146

149

151

154

157

164

168

171

174

177

181

184

187

190

193

196

199

202

205

207

210

212

Woodwinds

4th of July - Stars And Stripes Forever

♩ = 250,000000

7

12

16

20

25

30

34

38

45

V.S.

51

57

63

69

75

82

89

95

101

108

113

118

122

127

134

141

147

154

158

164

169

174

178

183

190

197

203

209

Woodwinds 2

4th of July - Stars And Stripes Forever

♩ = 250,000000

7

12

16

20

25

30

34

38

45

V.S.

51

57

63

69

75

82

89

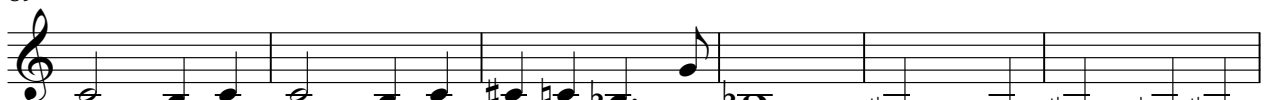

95

101

108

113

118

122

127

134

141

147

154

158

164

169

174

178

183

190

197

203

209

4th of July - Stars And Stripes Forever

Trumpets

♩ = 250,000000

53

59

66

73

80

87

94

100

107

113

118

123

129

136

143

150

156

Trumpets

163

169

174

179

185

192

199

206

210

4th of July - Stars And Stripes Forever

Trumpets 2

♩ = 250,000000

7

11

16

21

26

31

35

15

53

59

66

73

80

87

94

100

107

113

118

123

129

136

143

150

156

Trumpets 2

163

169

174

179

185

192

199

206

210

4th of July - Stars And Stripes Forever

Trombones

♩ = 250,000000

15

53

59

66

72

77

82

87

92

97

102

178

184

191

198

204

210

Trombones 2

4th of July - Stars And Stripes Forever

♩ = 250,000000

8

15

21

27

33

36

15

53

59

66

72

77

82

87

92

97

102

Trombones 2

107

113

122

157

162

168

172

178

184

191

198

204

210

4th of July - Stars And Stripes Forever

Tubas

♩ = 250,000000

7

11

16

20

25

29

33

38

43

V.S.

48

54

59

64

70

76

82

88

94

99

104

109

115

121

126

131

136

141

146

151

V.S.

156

161

166

172

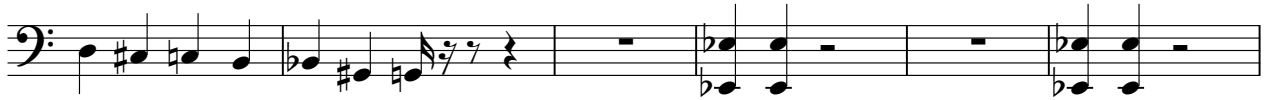

178

183

188

193

198

203

208

211

4th of July - Stars And Stripes Forever

Tuba 2

♩ = 250,000000

7

11

16

20

25

29

33

38

43

V.S.

48

54

59

64

70

76

82

88

94

99

104

109

115

121

126

131

136

141

146

151

V.S.

156

161

166

172

178

183

188

193

198

203

208

211

4th of July - Stars And Stripes Forever

Drums

♩ = 250,000000

V.S.

Drums

23

25

27

29

31

33

35

38

40

42

44

46

48

50

52

55

57

59

61

63

Drums

65

67

70

73

77

81

85

89

92

95

98

101

108

111

112

114

116

118

122

123

V.S.

124

125

127

129

131

133

135

137

139

141

Drums

143

145

147

149

151

153

155

157

Drums

164

167

168

170

172

174

178

179

180

181

Drums

183

6 6 6 6

185

6 6 6 6

187

6 6 6 6

189

6 6 6 6

191

6 6 6 6

193

6 6 6 6

195

6 6 6 6

197

6 6 6 6

199

6 6 6 6

201

6 6 6 6

V.S.

Drums

203

205

207

209

211

212

4th of July - Stars And Stripes Forever

Horns

♩ = 250,000000

7

12

17

22

27

32

37

42

47

V.S.

52

57

62

67

72

77

81

86

91

96

101

2 2

109

114

119

125

130

135

140

145

150

V.S.

155

2

162

2

169

174

179

185

190

195

200

205

210

4th of July - Stars And Stripes Forever

Horns 2

♩ = 250,000000

7

12

17

22

27

32

37

42

47

V.S.

101

2 2

109

114

119

125

130

135

140

145

150

V.S.

155

2

162

2

169

174

179

185

190

195

200

205

210
