

Kansas - Closet Chronicles

0.0"
1.1,00
Closet Chronicles - Written by Steve Walsh/Kerry Livgren - Kansas
♩ = 82,000038

VocalTrack

Hammond

VocalTrack

Hammond

VocalTrack

Hammond

8

Drums

VocalTrack

Hammond

Drums: Measure 8 has a snare drum. Measure 9 has a snare drum. Measure 10 has a snare drum and a cymbal.

VocalTrack: Measure 8 has a melody with eighth notes. Measure 9 has a melody with eighth notes and a triplet. Measure 10 has a melody with eighth notes and a triplet.

Hammond: Measure 8 has a melody with eighth notes. Measure 9 has a melody with eighth notes and a triplet. Measure 10 has a melody with eighth notes and a triplet.

11

Drums

VocalTrack

Bass

Hammond

Piano

Drums: Measure 11 has a snare drum and a cymbal. Measure 12 has a snare drum and a cymbal. Measure 13 has a snare drum and a cymbal. Measure 14 has a snare drum and a cymbal.

VocalTrack: Measure 11 has a melody with eighth notes. Measure 12 has a melody with eighth notes and a triplet. Measure 13 has a melody with eighth notes and a triplet. Measure 14 has a melody with eighth notes and a triplet.

Bass: Measure 11 has a melody with eighth notes. Measure 12 has a melody with eighth notes and a triplet. Measure 13 has a melody with eighth notes and a triplet. Measure 14 has a melody with eighth notes and a triplet.

Hammond: Measure 11 has a melody with eighth notes. Measure 12 has a melody with eighth notes and a triplet. Measure 13 has a melody with eighth notes and a triplet. Measure 14 has a melody with eighth notes and a triplet.

12

Drums

VocalTrack

Bass

Hammond

Piano

14

Drums

VocalTrack

Bass

Hammond

Piano

15

VocalTrack

Bass

Hammond

Piano

16

VocalTrack

Bass

Hammond

Piano

17

Drums

Toms

VocalTrack

Bass

Hammond

Piano

19

Drums

VocalTrack

Bass

Hammond

Synth1

21

Drums

VocalTrack

Bass

Hammond

Synth1

23

Drums

VocalTrack

Bass

Hammond

Synth1

25

Drums

VocalTrack

Bass

Hammond

Drums: Measure 25 has a pattern of eighth notes (x, x, x, x, x, x, x, x) and a quarter note (x). Measure 26 has a quarter note (x) and a half note (x).

VocalTrack: Measure 25 has a series of eighth notes (G, A, B, C, D, E, F, G). Measure 26 has a long note (G) and a half note (A).

Bass: Measure 25 has a half note (G) and a quarter note (A). Measure 26 has a half note (G) and a quarter note (A).

Hammond: Measure 25 has a half note (G) and a quarter note (A). Measure 26 has a half note (G) and a quarter note (A).

27

Drums

VocalTrack

Bass

Hammond

Synth1

Piano

Drums: Measure 27 has a pattern of eighth notes (x, x, x, x, x, x, x, x) and a quarter note (x). Measure 28 has a quarter note (x) and a half note (x).

VocalTrack: Measure 27 has a series of eighth notes (G, A, B, C, D, E, F, G). Measure 28 has a long note (G) and a half note (A).

Bass: Measure 27 has a half note (G) and a quarter note (A). Measure 28 has a half note (G) and a quarter note (A).

Hammond: Measure 27 has a half note (G) and a quarter note (A). Measure 28 has a half note (G) and a quarter note (A).

Synth1: Measure 27 has a half note (G) and a quarter note (A). Measure 28 has a half note (G) and a quarter note (A).

28

Drums

VocalTrack

Bass

Hammond

Synth1

Piano

30

Drums

VocalTrack

Bass

Hammond

Piano

31

VocalTrack

Bass

Hammond

Piano

32

VocalTrack

Bass

Hammond

Piano

33

Acoustic Guit

VocalTrack

Bass

Hammond

Piano

43

Acoustic Guit

VocalTrack

Bass

Strings

45

Acoustic Guit

VocalTrack

Bass

Strings

45

Acoustic Guit

VocalTrack

Bass

Strings

47

Acoustic Guit

VocalTrack

Bass

Strings

49

Acoustic Guit

VocalTrack

Bass

Strings

51

Drums

Acoustic Guit

VocalTrack

Bass

Strings

Piano

52

Drums

Acoustic Guit

VocalTrack

Bass

Strings

Piano

53

Drums

Acoustic Guit

VocalTrack

Bass

Strings

Piano

54

54

Drums

Acoustic Guit

VocalTrack

Bass

Strings

Piano

55

55

Drums

Acoustic Guit

VocalTrack

Bass

Strings

Piano

56

Drums

Acoustic Guit

VocalTrack

Bass

Strings

Piano

57

Drums

Acoustic Guit

VocalTrack

Bass

Strings

Piano

58

Drums

Acoustic Guit

VocalTrack

Bass

Glide1

Strings

Piano

==

59 $\text{♩} = 86,000053$

Drums

VocalTrack

Bass

Rock Organ

Synth2

Glide1

Glide2

Piano $\text{♩} = 86,000053$

♩ = 93,999985

60

Drums

Marimba

Bass

Rock Organ

Synth2

Glide1

Glide2

Piano

♩ = 93,999985

61 19

Drums ♩ = 93,999985

Marimba

Bass

Synth2

Glide1

Glide2

63

Drums

Toms

Marimba

Acoustic Guit

VocalTrack

Dist. Guitar

Bass

Hammond

Rock Organ

Synth2

Synth1

Glide1

Glide2

Violin

Strings

Piano

65

Drums

Marimba

Bass

Rock Organ

Synth2

Glide1

66

66

Drums

Marimba

Bass

Rock Organ

Synth2

67

67

Drums

Marimba

Bass

Rock Organ

Synth2

6

6

3

3

69

Drums

Marimba

Bass

Rock Organ

Synth2

3

3

70 23

Drums

Marimba

Bass

Rock Organ

Synth2

71 $\text{♩} = 96,000,000$

Drums

Marimba

Acoustic Guit

Bass

Hammond

Rock Organ

Synth2

6 6 6

73

Drums

Marimba

Acoustic Guit

Bass

Hammond

Rock Organ

74

Drums

Marimba

Acoustic Guit

Bass

Hammond

Rock Organ

75

Drums

Marimba

Acoustic Guit

Bass

Hammond

Rock Organ

77

Drums

Marimba

Acoustic Guit

Bass

Hammond

Rock Organ

79

Drums

Marimba

Acoustic Guit

Bass

Hammond

Rock Organ

♩ = 93, 99 99 65 000000

80

Drums

Toms

Marimba

Acoustic Guit

Vocal Track

Bass

Hammond

Rock Organ

Synth2

Synth1

Glide1

Glide2

Violin

Strings

Piano

♩ = 93, 99 99 65 000000

6 6 6 3

81

Drums

Bass

Rock Organ

Violin

6 6 6 3

82

Drums

Bass

Rock Organ

Violin

3 3 3

83

Drums

Bass

Rock Organ

Violin

6 6 6

84

Drums

Bass

Rock Organ

Synth2

Violin

Violin

85

Drums

Bass

Rock Organ

Synth2

Synth2

86

Drums

Bass

Rock Organ

Synth2

6 6 6

87

Drums

Bass

Rock Organ

Synth2

3

88

Drums

Bass

Rock Organ

Synth2

89

Drums

Dist. Guitar

Bass

Rock Organ

91

Drums

Dist. Guitar

Bass

Rock Organ

3

93

Drums

Dist. Guitar

Bass

Rock Organ

3

95

Drums

Dist. Guitar

Bass

Rock Organ

3

3

3

97

Drums

Dist. Guitar

Bass

Rock Organ

3

99

Drums

Dist. Guitar

Bass

Rock Organ

Violin

101

Drums

Dist. Guitar

Bass

Rock Organ

Violin

$\text{♩} = 84,999954$

$\text{♩} = 84,999954$

103 $\text{♩} = 250,000000$ $\text{♩} = 250,000000$

Drums

Rock Organ

Violin

$\text{♩} = 250,000000$ $\text{♩} = 250,000000$

$\text{♩} = 80,999969$ $\text{♩} = 96,000000$

104

Drums

105 $\text{♩} = 80,999969$ $\text{♩} = 100,000000$

Drums

Rock Organ

$\text{♩} = 80,999969$ $\text{♩} = 100,000000$

Drums

106

$\text{♩} = 87,000023$

Bass

Rock Organ

Violin

$\text{♩} = 87,000023$

37

108

Drums

Dist. Guitar

Bass

Rock Organ

Synth2

Violin

Strings

110

Drums

Dist. Guitar

Bass

Rock Organ

Synth2

Strings

3

3

112

Drums

Dist. Guitar

Bass

Rock Organ

Synth2

Strings

114 41

Drums

Dist. Guitar

Bass

Rock Organ

Synth2

Strings

116

Drums

Dist. Guitar

Bass

Rock Organ

Synth2

Strings

118

Drums

Dist. Guitar

Bass

Hammond

Rock Organ

Synth2

Strings

$\text{♩} = 80,999969$

3

6

120

Drums

VocalTrack

Bass

Hammond

Synth1

$\text{♩} = 82,000038$

3

122

Drums

VocalTrack

Bass

Hammond

Synth1

3

124

Drums

VocalTrack

Bass

Hammond

Synth1

3

125

Drums

Vocal Track

Dist. Guitar

Bass

Hammond

Synth1

127

Drums

VocalTrack

Dist.Guitar

Bass

Hammond

Synth1

Piano

129

Drums

VocalTrack

Dist.Guitar

Bass

Hammond

Synth1

Piano

131

Drums

VocalTrack

Dist.Guitar

Bass

Hammond

Piano

3

132

VocalTrack

Bass

Hammond

Piano

133

VocalTrack

Bass

Hammond

Piano

==

134

VocalTrack

Bass

Hammond

Piano

135

Drums

Marimba

VocalTrack

Bass

Hammond

Synth2

Glide1

Violin

Piano

137

Drums

Bass

Hammond

Glide1

Violin

139

Drums

Bass

Hammond

Glide1

Violin

141

Drums

Bass

Hammond

Glide1

Glide2

Violin

143

145

147

149

Drums

Toms

Marimba

Acoustic Guitar

Vocal Track

Dist. Guitar

Bass

Hammond

Rock Organ

Synth2

Synth1

Glide1

Glide2

Violin

Strings

Piano

Drums

Kansas - Closet Chronicles

♩ = 82,000038

9

13

3

19

22

25

28

30

20

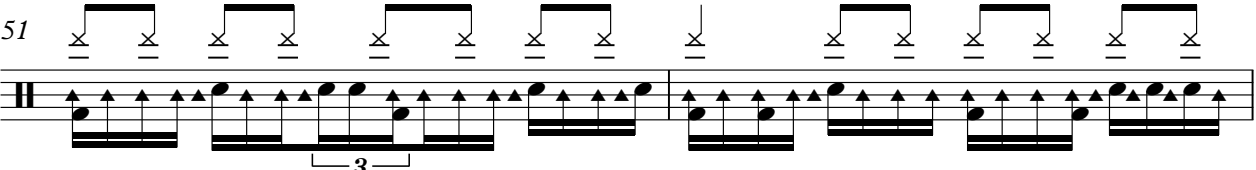
51 

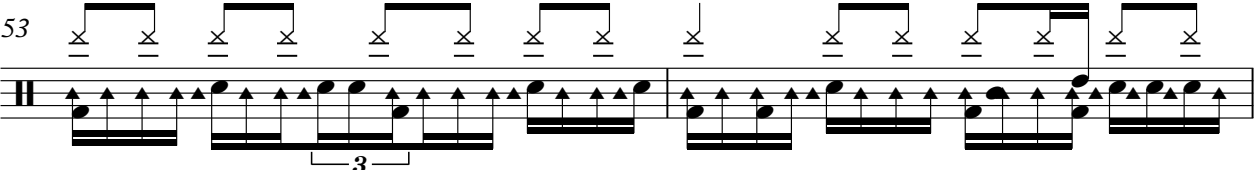
53 

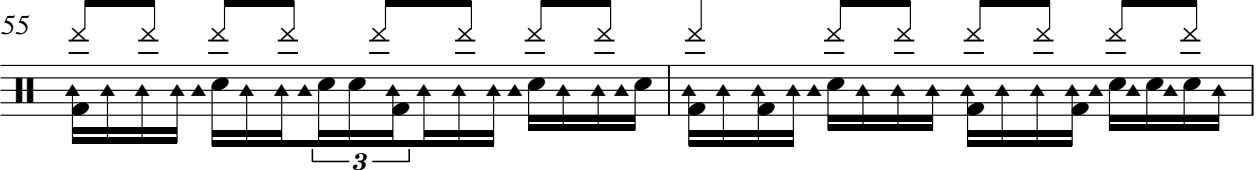
55 

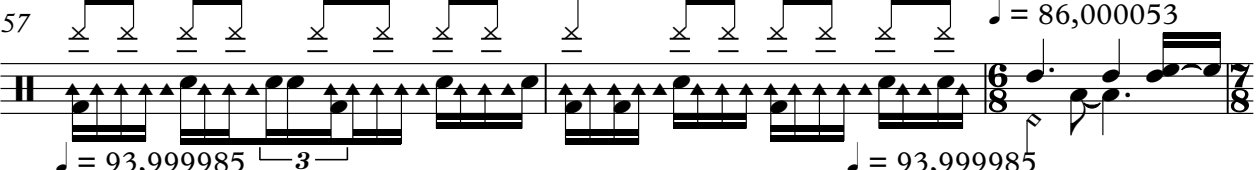
57 

60 

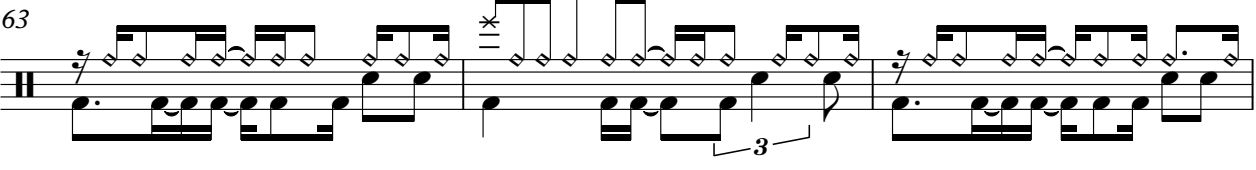
63 

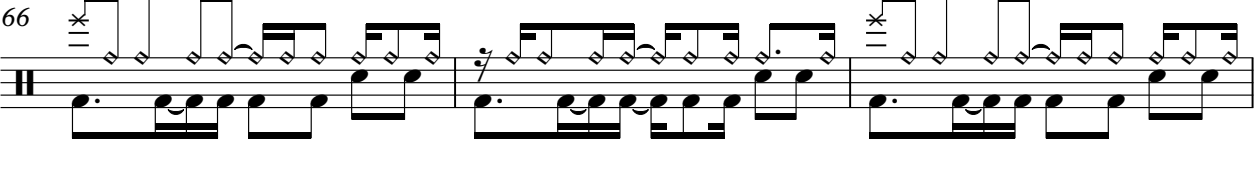
66 

69 

72 

75 

78

939999008600

80

83

86

89

92

95

98

102

103

104

88,99999943

80,9999969

96,000000

80,999999100,000000,000

250,000000

250,00000

V.S.

4 $\text{♩} = 87,000023$ Drums

106 3 3 3

109 3 3

112 3

115 3

118 6 3

120 $\text{♩} = 82,000038$ 3

123 3

126 3

129 3

135 6 3 3 3

Drums

5

138

141

144

147

Toms

143

Marimba

Kansas - Closet Chronicles

♩ = 82,000038 **58** ♩ = 86,000053 ♩ = 93,999985

61 ♩ = 93,999985

64

67

70 ♩ = 96,000000

73

75

77

V.S.

2

Marimba

79 $\text{♩} = 96,00000000$

6 4 2

87 $\text{♩} = 88,999954$ $250 = 250,0000069$ $98100,000076$

$106 \text{ } \text{♩} = 87,000023$ $80,999969$ 100038
13 **16**

139

7/8

8/8

7/8

8/8

7/8

8/8

7/8

145

♩ = 82,000038

33

37

41

45

49

52

54

56

58

♩ = 86,000053

60

♩ = 93,999985

2

8

2

Acoustic Guit

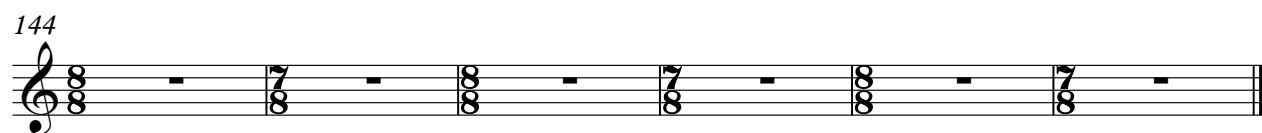
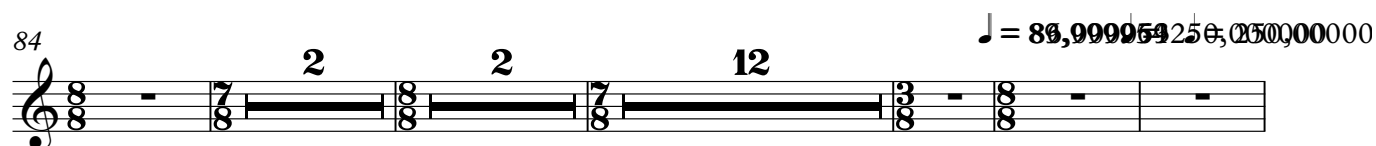
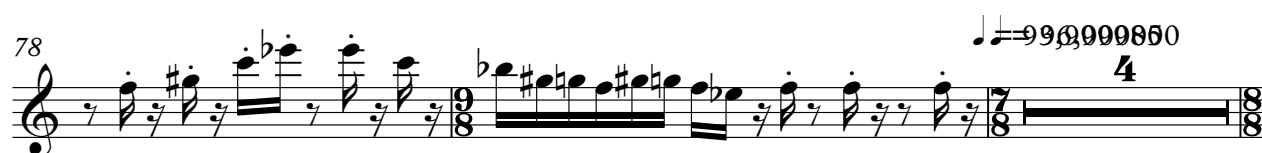

Kansas - Closet Chronicles

VocalTrack

♩ = 82,000038

5

8

11

13

16

19

22

25

28

V.S.

31

35

39

43

46

49

52

56

60

80

♩ = 86,000053

♩ = 93,999985 ♩ = 93,999985 ♩ = 96,000000

♩ = 93,999985

VocalTrack

♩ = 80,999969 = 250,000000, 80,999969, 0, 80,999969, 00023 ♪ = 80,999969

13

120

123

126

129

131

134

141

146

Dist.Guitar

58 3 8

72 6 4 2

87 2

92

95

99

103 2 3

111

115

118 6

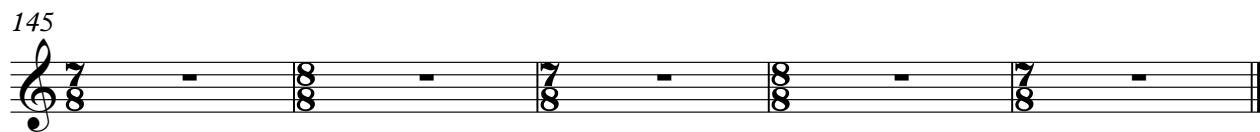
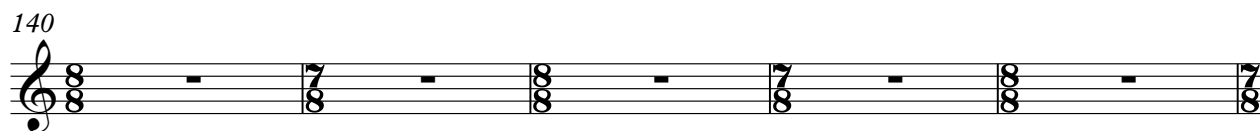
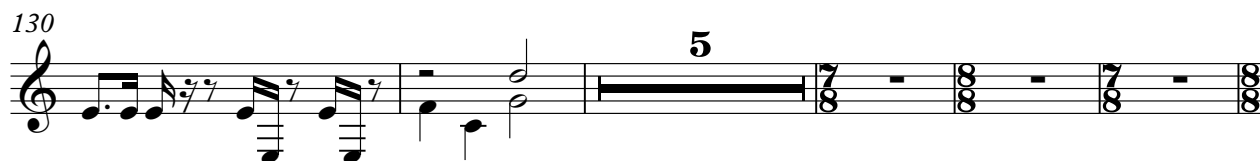

Kansas - Closet Chronicles

Bass

♩ = 82,000038

10

13

18

22

26

29

34

38

43

47

V.S.

52

84

87

90

93

96

99

101

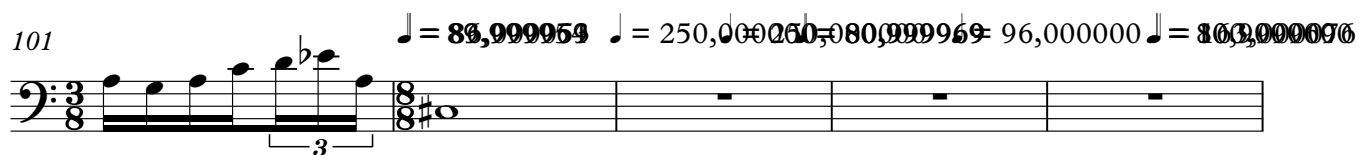

106 ♩ = 87,000023

110

114

♩ = 88,999999 ♩ = 82,000038

118

121

124

128

131

136

139

142

Example 142 is a single staff in bass clef with a key signature of one flat and a 3/8 time signature. The melody consists of eighth and sixteenth notes, with two triplet markings over the third and seventh measures.

145

Example 145

148

3

3

♩ = 82,000038

5

8

13

19

23

V.S.

[illegible]

123

127

133

138

142

146

♩ = 82,000038

58

♩ = 86,000053

60

♩ = 93,999985

♩ = 93,999985

67

72

♩ = 96,000000

75

78

80

♩ = 98,999986

V.S.

82

84

86

88

89

91

93

95

97

99

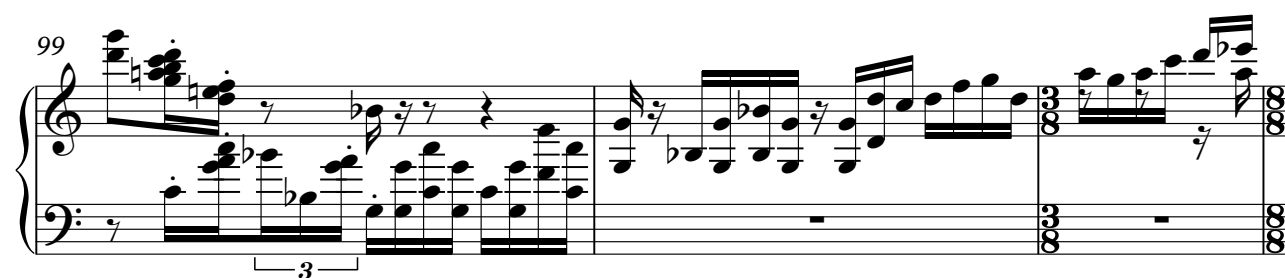

102

$\text{♩} = 85,999954$ $\text{♩} = 250,000000$ $\text{♩} = 250,000000$ $\text{♩} = 80,000000$ $\text{♩} = 96,000000$

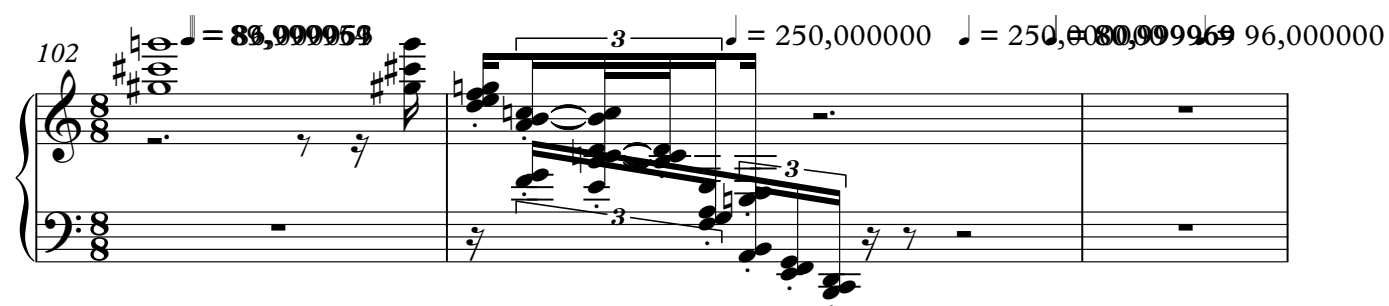

105

$\text{♩} = 80,000000$ $\text{♩} = 87,000023$

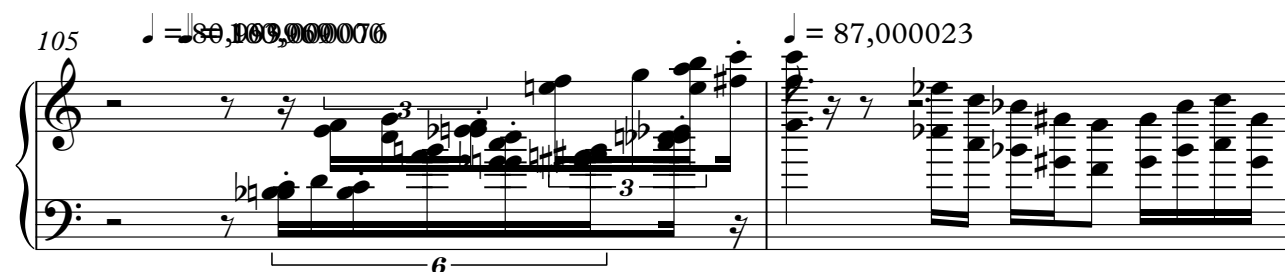

107

V.S.

4

Rock Organ

111

115

119

♩ = 80,000000 ♩ = 82,000038

17

140

145

♩ = 82,000038 ♩ = 86,000053 ♩ = 93,999985 ♩ = 93,999985

58

64

66

68

70

72 ♩ = 96,000000 ♩ = 93,999985

84

86

88 **12**

102 ♩ = 85,999959 ♩ = 250,000000 ♩ = 80,999969 ♩ = 96,000000 ♩ = 89,999976 ♩ = 87,000023

2

2

Synth2

108

115

♩ = 80,99960038

16

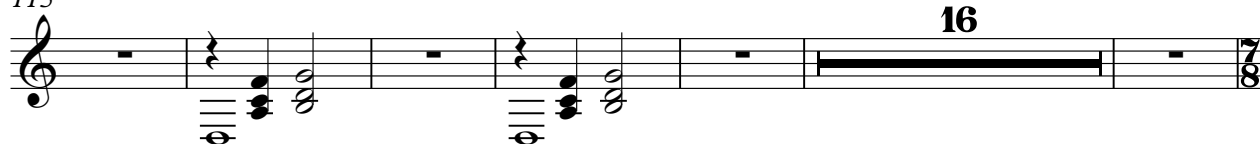

137

144

Kansas - Closet Chronicles

Synth1

♩ = 82,000038

18

23

2

29

♩ = 86,000052 = 93,999985 ♩ = 93,999985

2

64

♩ = 96,000000 ♩ = 96,000000

8 6 4

85

♩ = 80,999954 ♩ = 80,999954 ♩ = 80,999954 ♩ = 80,999954 ♩ = 80,999954 ♩ = 80,999954

2 2 12

105

♩ = 80,999954 ♩ = 80,999954 ♩ = 80,999954 ♩ = 80,999954 ♩ = 80,999954 ♩ = 80,999954

13

123

2

129

6

140

145

Kansas - Closet Chronicles

Glide1

♩ = 82,000038

♩ = 86,000053

♩ = 93,999985

♩ = 93,9999

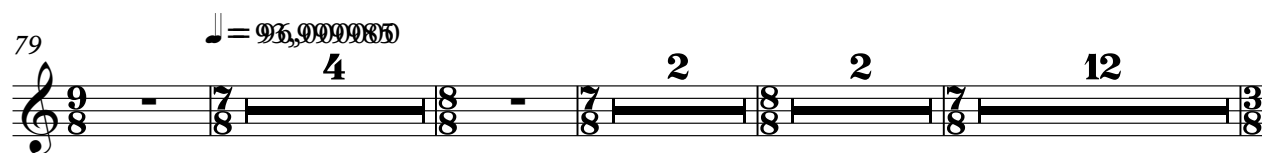
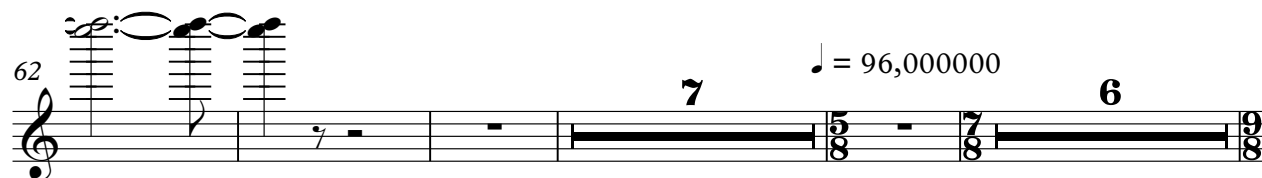
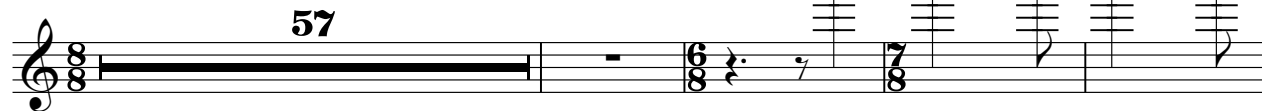

♩ = 82,000038 ♩ = 86,000053 ♩ = 93,999985 ♩ = 93,999985

58

64

7 6 4

84

2 2 12

♩ = 80,999969 ♩ = 80,999969 ♩ = 80,999969 ♩ = 80,999969 ♩ = 80,999969 ♩ = 80,999969

104

13 17

138

144

Violin

Violin

Kansas - Closet Chronicles

Strings

♩ = 82,000038

34

38

41

46

49

55

♩ = 86,000053 = 93,999985 2 ♩ = 93,999985

64

♩ = 96,000000 8 6 4

85

♩ = 86,999954 2 2 12 250,000000 250,000000 = 96,0

105

♩ = 81,000000 2

112

2

Strings

118

 $\text{♩} = 80, 92, 96, 100, 103, 108$

17

141

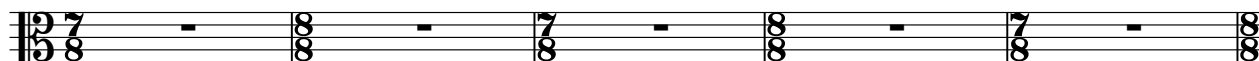

146

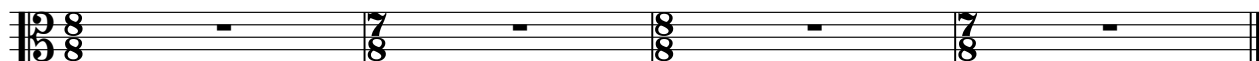

♩ = 82,000038

10

13

15

16

18

28

31

32

34

16

51

53

55

58 $\text{♩} = 86,000043$ $\text{♩} = 93,999985$ $\text{♩} = 93,9999$ 2

63 8 6 4 $\text{♩} = 96,000000$ $\text{♩} = 99,000060$

84 2 2 12 $\text{♩} = 80,999954$ 250,000000

104 $\text{♩} = 80,999960$ 100,000000 13 $\text{♩} = 80,999969$ 8

128 3 3 3

131

133

135

142
