

Kansas - Cheyenne Anthem

♩ = 72,000031

18

Vocals

Synth 2

Ac Gtr

21

Vocals

Synth 2

Ac Gtr

23

Vocals

Perc

Synth 2

Ac Gtr

24 ♪ = 75,999969

Vocals

Perc

Piano ♪ = 75,999969

33

Vocals

Organ

Piano

34

Vocals

Organ

Piano

35

Vocals

Organ

Piano

37

Vocals

Organ

Piano

39

Vocals

Perc

Drums

Dis Gtr

F Bass

Organ

Syn Bs

Synth 1

Piano

41

Vocals

Perc

Drums

Dis Gtr

F Bass

Organ

Syn Bs

Piano

43

Vocals

Drums

F Bass

Organ

Synth 1

Piano

45

Synth 1

Violin

Piano

47

Synth 2

Synth 1

Violin

Piano

49

Drums

Synth 2

F Bass

Syn Bs

Synth 1

Violin

Piano

50

Drums

Synth 2

F Bass

Syn Bs

Violin

Piano

51

Drums

Synth 2

F Bass

Syn Bs

Violin

Piano

53

Drums

Synth 2

F Bass

Syn Bs

Violin

Piano

55 ♩ = 80,000000

Drums

Synth 2

Ac Gtr

El Gtr

F Bass

Organ

Syn Bs

Violin

Piano

♩ = 80,000000

58

Drums

Ac Gtr

Cl Gtr

F Bass

Organ

61

Ac Gtr

Organ

Violin

♩ = 176,000046

63

Drums

Cl Gtr

F Bass

Organ

Syn Bs

♩ = 176,000046

Piano

65

68 $\text{♩} = 175,000076$

Vocals

Drums

Synth 2

Cl Gtr

F Bass

Organ

Syn Bs

Synth 1

Violin $\text{♩} = 175,000076$

Piano

71

Vocals

Drums

F Bass

Organ

Syn Bs

Synth 1

Violin

Piano

74

Vocals

Drums

Synth 2

F Bass

Syn Bs

Synth 1

Piano

76

Drums

Synth 2

F Bass

Syn Bs

Synth 1

Piano

==

- Synth 2:** Plays a melodic line with chords and some slurs.

A double bar line is present on the left side of the page, between the Piano and Vocals staves.

82

Vocals

Perc

Drums

F Bass

Syn Bs

Synth 1

Violin

Piano

84

Vocals

Perc

Drums

Cl Gtr

F Bass

Syn Bs

Synth 1

Violin

Piano

87

Drums

Cl Gtr

F Bass

Piano

==

91

94

Vocals

Drums

Synth 2

F Bass

Syn Bs

Synth 1

Violin

Piano

97

Vocals

Drums

Synth 2

F Bass

Syn Bs

Synth 1

Violin

Piano

100

Vocals

Drums

Synth 2

F Bass

Syn Bs

Synth 1

Violin

Piano

103

Vocals

Drums

Synth 2

F Bass

Syn Bs

Synth 1

Violin

Piano

105

108

Vocals

Drums

Synth 2

F Bass

Syn Bs

Synth 1

Violin

Piano

111

♩ = 145,000031

113

115

116

118

Drums

Cl Gtr

F Bass

Organ

Syn Bs

Synth 1

Violin

Piano

33

120

Vocals

Drums

Cl Gtr

F Bass

Organ

Syn Bs

Synth 1

Violin

122

Vocals

Drums

Cl Gtr

F Bass

Organ

Syn Bs

Synth 1

Violin

125

Vocals

Drums

Cl Gtr

F Bass

Organ

Syn Bs

Synth 1

Violin

128

Vocals

Drums

Cl Gtr

F Bass

Organ

Syn Bs

Synth 1

Violin

131

Vocals

Drums

Cl Gtr

F Bass

Organ

Syn Bs

Synth 1

Violin

133

Vocals

Drums

Cl Gtr

F Bass

Organ

Syn Bs

Synth 1

Violin

Piano

135

Vocals

Drums

Cl Gtr

F Bass

Organ

Syn Bs

Synth 1

Violin

♩ = 104,000

Piano

137

Organ

♩ = 78,999969

♩ = 82,000069

♩ = 93,999985

♩ = 96,999954

♩ = 97,999985

♩ = 94,000092

♩ = 98,999939

♩ = 93,999985

138

Piano

♩ = 96,999900

♩ = 96,999954

♩ = 96,000000

♩ = 98,999985

♩ = 102,000053

♩ = 93,999985

145

Vocals

Ac Gtr

Synth 1

146

Vocals

Ac Gtr

Synth 1

147

Vocals

Ac Gtr

Synth 1

♩ = 72,000031

148

Vocals

Ac Gtr

Synth 1

149

Vocals

Ac Gtr

Synth 1

151

Vocals

Ac Gtr

Synth 1

153

Vocals

Ac Gtr

Synth 1

156

$\text{♩} = 7\sharp, 06003969$

Vocals

Perc

Drums

Synth 2

Ac Gtr

Cl Gtr

F Bass

Organ

Syn Bs

Synth 1

$\text{♩} = 7\sharp, 06003969$

Violin

Piano

157

Vocals

Perc

Drums

Synth 2

Cl Gtr

F Bass

Organ

Syn Bs

Synth 1

Violin

Piano

159

Vocals

Perc

Drums

Synth 2

Cl Gtr

F Bass

Organ

Syn Bs

Synth 1

Violin

Piano

161

Vocals

Perc

Drums

Synth 2

Cl Gtr

F Bass

Organ

Syn Bs

Synth 1

Violin

Piano

162

Vocals

Perc

Drums

Synth 2

Cl Gtr

F Bass

Organ

Syn Bs

Synth 1

Violin

Piano

163

Vocals

Perc

Drums

Synth 2

Cl Gtr

F Bass

Organ

Syn Bs

Synth 1

Violin

Piano

164

Vocals

Perc

Drums

Synth 2

Cl Gtr

F Bass

Organ

Syn Bs

Synth 1

Violin

Piano

165

Vocals

Perc

Drums

Synth 2

Cl Gtr

F Bass

Organ

Syn Bs

Synth 1

Violin

Piano

166

Vocals

Perc

Drums

Synth 2

Cl Gtr

F Bass

Organ

Syn Bs

Synth 1

Violin

Piano

167

Vocals

Perc

Drums

Synth 2

Cl Gtr

F Bass

Organ

Syn Bs

Synth 1

Violin

Piano

168

Vocals

Perc

Drums

Synth 2

Cl Gtr

F Bass

Organ

Syn Bs

Synth 1

Violin

Piano

169

Vocals

Perc

Drums

Synth 2

Cl Gtr

F Bass

Organ

Syn Bs

Synth 1

Violin

Piano

3

3

3

170

Vocals

Perc

Drums

Synth 2

Cl Gtr

F Bass

Organ

Syn Bs

Synth 1

Violin

Piano

171

Vocals

Perc

Drums

Synth 2

Cl Gtr

F Bass

Organ

Syn Bs

Synth 1

Violin

Piano

76 BPM

3

173

Vocals

Perc

Drums

Synth 2

Cl Gtr

F Bass

Organ

Syn Bs

Synth 1

Violin

Piano

Kansas - Cheyenne Anthem

Vocals

♩ = 72,000031

3

8

12

16

21

25

29

33

37

41

10

♩ = 75,999969

2

Vocals

55 ♩ = 80,000000

♩ = 176,000046

5

4 2

70 ♩ = 175,000076

74

4

82

86

2 2

95

101

106

111

♩ = 145,000031

8

123

4

~~♩ = 76,999916~~

♩ = 107,999916

173

3

Kansas - Cheyenne Anthem

Perc

♩ = 72,000031

10

23

24 ♩ = 75,999969

26

14

55 ♩ = 80,000000

5

70 ♩ = 175,000076

12

89

2

19

23

♩ = 145,000031

136

6

147

3

2

3

♩ = 72,000031

2

715000989

Perc

156

161

166

171

174

♩ = 107,999916

Kansas - Cheyenne Anthem

Drums

♩ = 72,000031

10 8 3

♩ = 75,999969

24 15

42 4

50

54 ♩ = 80,000000 4

62 ♩ = 176,000046

67 ♩ = 175,000076

72

76

80

V.S.

84

89

94

98

102

106

110

$\text{♩} = 145,000031$

114

118

123

128

133

138

155

158

161

163

165

167

168

V.S.

4

Drums

170

172

174

Kansas - Cheyenne Anthem

Synth 2

♩ = 72,000031

6

17

24

♩ = 75,999969

24

51

♩ = 80,000000

4

62

♩ = 176,000046

4

2

5

♩ = 175,000076

76

3

4

86

2

2

94

98

104

109

137

152

158

161

164

167

170

♩ = 104,000

♩ = 104,000

♩ = 72,000

♩ = 72,000

♩ = 71,000

24

6

3

2

2

3

3

173 Synth 2 3

107,999916

174 47 = 107,999916

Kansas - Cheyenne Anthem

Ac Gtr

♩ = 72,000031

4

8

11

14

17

20

23

♩ = 75,999969

♩ = 86,000000

31

57

60

♩ = 176,000046

4

165 Ac Gtr $\text{♩} = 107,999916$ ³

2 4 2 3

124

128

132

135

141

156

159

162

165

168

Kansas - Cheyenne Anthem

Dis Gtr

♩ = 72,000031

10 8 3

24 ♩ = 75,999969

16 12

55 ♩ = 80,000000

5 4 2

70 ♩ = 175,000076

16 2

92 ♩ = 145,000031

20 24

140 ♩ = 72,000031

6 3 2 3

156 ♩ = 75,999969

3 2 4 2

167 ♩ = 107,999916

4 2 3

Kansas - Cheyenne Anthem

F Bass

♩ = 72,000031

10 **8** **3**

24 ♩ = 75,999969

16

44

5

53 ♩ = 80,000000

59 ♩ = 176,000046

65 ♩ = 175,000076

71

77

83

89

V.S.

95

101

107

112 ♩ = 145,000031

115

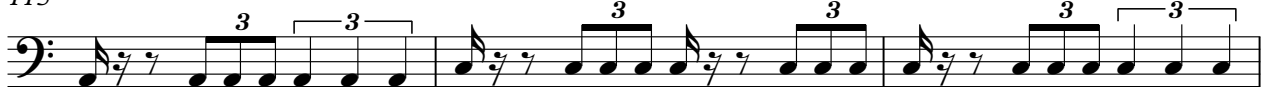

118

121

125

129

133

Kansas - Cheyenne Anthem

Organ

♩ = 72,000031

10

8

3

24 ♩ = 75,999969

8

38

45 ♩ = 80,000000

10

59 ♩ = 176,000046

64

68 ♩ = 175,000076

14

14

86

2

19

♩ = 145,000031

111

117

122

126

130

134

141 $\text{♩} = 72,000031$ Organ $\text{♩} = 72,000031$

6 3 2 3

156 $\text{♩} = 77,0000989$

159

162

165

168

171

174 $\text{♩} = 107,999916$

Kansas - Cheyenne Anthem

Synth 1

♩ = 72,000031

6 5 8 3

♩ = 75,999969

24 16 4

46 6

♩ = 80,000000 ♩ = 176,000046

5 7 3 4 4 2 4

70 ♩ = 175,000076

74

78

81

85 2 4

Kansas - Cheyenne Anthem

Violin

♩ = 72,000031

10

8

3

♩ = 75,999969

24

22

49

52

♩ = 80,000000

56

3

62

♩ = 176,000046

3

68

♩ = 175,000076

9

81

85

2

92

4

2

100

105

110

♩ = 145,000031

116

121

125

129

133

140

♩ = 72,000031

156

♩ = 77,5000989

Violin

160

163

167

170

173

Kansas - Cheyenne Anthem

Piano

♩ = 72,000031

10 8 3

24 ♩ = 75,999969

26

28

30

32

34

36

38

41

V.S.

45

47

49

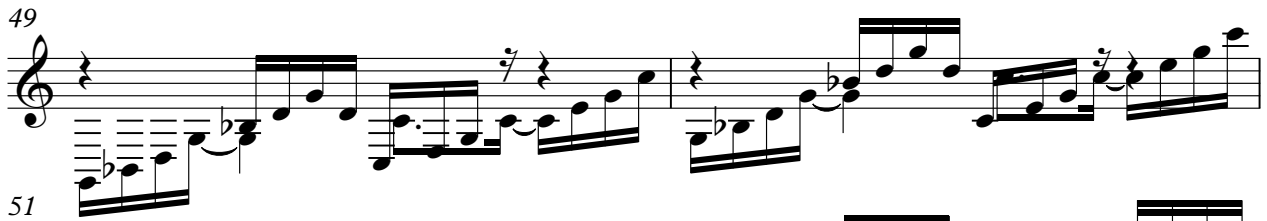

51

53

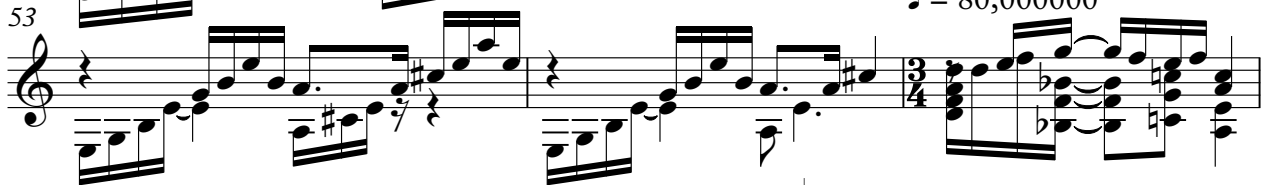

$\text{♩} = 80,000000$

56

$\text{♩} = 176,000046$

64

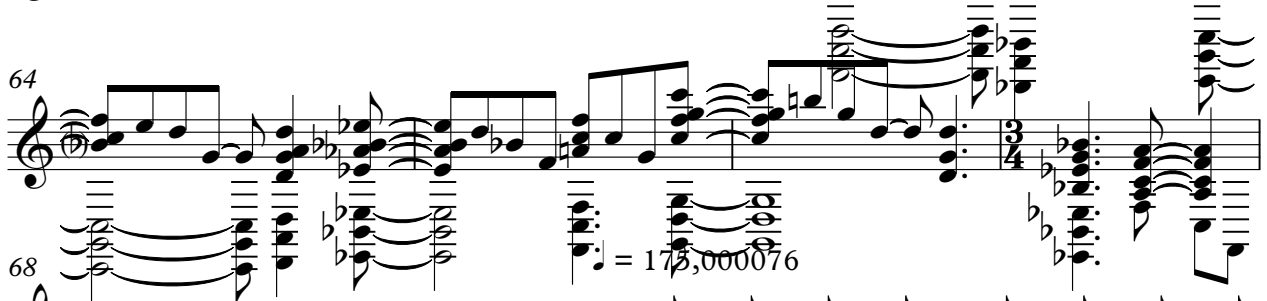

$\text{♩} = 176,000076$

68

72

75

V.S.

109

112 145,000031

114 3

116 3

118 3

120 3 13

134

136 3 104,00001

137 78,8000000 = 94,99992 = 103,000046 = 87,9999850000 = 93,0 = 96,999954 = 98,999939 = 94,999992 = 85,8000000 = 104,0000162100005069 = 93,999 = 82,8000069 = 102,000053 = 100,000000 = 96,999954 = 94,9999999543 = 100,00008699985 = 93,000028 = 94,9999900 = 98,999939 = 93,999983 = 93,999985 = 97,99998 = 98,99999000053 = 96,99995000 = 96,999954 = 98,9 = 96,000000 = 97,999985 = 101,000069 = 94,999992

3

168

169

170

172

174

♩ = 107,999916