

Kansas - Child of Innocence

0.0"
1.1.00
Child of Innocence (Kansas) - MIDI by Chartchai Meesangnin
♩ = 180,000183

This MIDI score for 'Child of Innocence' by Kansas is arranged for a full band. The score is organized into 12 staves, each representing a different instrument. The tempo is set at 180,000183 BPM. The piece begins in 4/4 time and features a key signature of one flat (B-flat major or D minor). The drum parts (Snare, Kick, Closed High Hat, Ride Cymbal, Mid Tom 1 & 2) are mostly silent until the 3rd measure, where they enter with a simple rhythmic pattern. The guitar parts include an Overhead (Ovr) Guitar, a second Overhead (Ovr Guitar 2), a Distortion Guitar, a Rock Lead, and a Clean Guitar. The bass line (Bass) and two melody lines (Melody 1 and Melody 2) are also present, with Melody 2 starting in the 10th measure. The score concludes at the 10th measure.

16

Snare Drum 1

Kick Drum 1

Snare Drum 2

Closed High Hat

Low Tom 1

Open High Hat

Crash Cymbal 1

Ride Cymbal 1

Mid Tom 2

Mid Tom 1

Ovr Guitar

Ovr Guitar 2

Distortion Guitar

Bass

Melody 1

22

Snare Drum 1
Kick Drum 1
Snare Drum 2
Closed High Hat
Low Tom 1
Open High Hat
Crash Cymbal 1
Ride Cymbal 1
Mid Tom 2
Mid Tom 1
Ovr Guitar
Ovr Guitar 2
Distortion Guitar
Bass
Melody 1
Organ

29

Snare Drum 1
Kick Drum 1
Closed High Hat
Low Tom 1
Crash Cymbal 1
Mid Tom 2
Mid Tom 1
Ovr Guitar
Bass
Melody 1
Organ

39

47

53

Snare Drum 1
Kick Drum 1
Snare Drum 2
Closed High Hat
Low Tom 1
Open High Hat
Crash Cymbal 1
Ride Cymbal 1
Mid Tom 2
Mid Tom 1
Ovr Guitar
Ovr Guitar 2
Distortion Guitar
Bass
Melody 1

59

Snare Drum 1
Kick Drum 1
Closed High Hat
Low Tom 1
Crash Cymbal 1
Mid Tom 2
Mid Tom 1
Ovr Guitar
Bass
Melody 1
Organ

68

Snare Drum 1
Kick Drum 1
Closed High Hat
Low Tom 1
Crash Cymbal 1
Mid Tom 2
Mid Tom 1
Ovr Guitar
Distortion Guitar
Bass
Melody 1
Organ
Melody 2

77 $\text{♩} = 145,000031$

Closed High Hat
Distortion Guitar
Clean Guitar
Bass
Melody 1
Piano
Organ
Melody 2 $\text{♩} = 145,000031$

84

Clean Guitar
Bass
Melody 1
Piano

90

Snare Drum 1

Kick Drum 1

Closed High Hat

Crash Cymbal 1

Ride Cymbal 1

Mid Tom 2

Mid Tom 1

High Tom 2

High Tom 1

Ovr Guitar

Rock Lead

Clean Guitar

Bass

Melody 1

Piano

95

Snare Drum 1

Kick Drum 1

Closed High Hat

Ride Cymbal 1

Ovr Guitar

Rock Lead

Clean Guitar

Bass

100

Snare Drum 1
Kick Drum 1
Closed High Hat
Ride Cymbal 1
Ovr Guitar
Rock Lead
Clean Guitar
Bass

105

Snare Drum 1
Kick Drum 1
Closed High Hat
Ride Cymbal 1
Ovr Guitar
Rock Lead
Clean Guitar
Bass

110

116 ♩ = 153 ~~154~~ 183

Snare Drum 1
Kick Drum 1
Snare Drum 2
Closed High Hat
Low Tom 1
Crash Cymbal 1
Mid Tom 2
Mid Tom 1
Ovr Guitar
Ovr Guitar 2
Distortion Guitar
Clean Guitar
Bass
Organ

121

Snare Drum 1
Kick Drum 1
Closed High Hat
Low Tom 1
Open High Hat
Crash Cymbal 1
Ride Cymbal 1
Mid Tom 2
Mid Tom 1
Ovr Guitar 2
Distortion Guitar
Bass
Organ

128 $\text{♩} = 180,000183$

135

Snare Drum 1

Kick Drum 1

Snare Drum 2

Closed High Hat

Low Tom 1

Open High Hat

Crash Cymbal 1

Ride Cymbal 1

Mid Tom 2

Mid Tom 1

Ovr Guitar

Ovr Guitar 2

Distortion Guitar

Bass

Melody 1

141

Snare Drum 1
Kick Drum 1
Snare Drum 2
Closed High Hat
Low Tom 1
Open High Hat
Crash Cymbal 1
Ride Cymbal 1
Mid Tom 2
Mid Tom 1
Ovr Guitar
Ovr Guitar 2
Distortion Guitar
Bass
Melody 1
Organ

148

Snare Drum 1
Kick Drum 1
Closed High Hat
Low Tom 1
Crash Cymbal 1
Mid Tom 2
Mid Tom 1
Ovr Guitar
Distortion Guitar
Bass
Melody 1
Organ
Melody 2

158

Snare Drum 1
Kick Drum 1
Low Tom 2
Closed High Hat
Low Tom 1
Crash Cymbal 1
Mid Tom 2
Distortion Guitar
Rock Lead
Bass
Melody 1
Organ
Melody 2

167

Snare Drum 1
Kick Drum 1
Closed High Hat
Crash Cymbal 1
Ovr Guitar
Rock Lead
Clean Guitar
Bass
Melody 1
Organ
Melody 2

174

Snare Drum 1
Kick Drum 1
Pedal High Hat
Crash Cymbal 1
Ride Cymbal 1
Ovr Guitar
Clean Guitar
Bass
Organ

180

Snare Drum 1
Kick Drum 1
Pedal High Hat
Ride Cymbal 1
Ovr Guitar
Rock Lead
Clean Guitar
Bass
Organ

186

Snare Drum 1
Kick Drum 1
Pedal High Hat
Ride Cymbal 1
Ovr Guitar
Rock Lead
Clean Guitar
Bass
Organ

192

Snare Drum 1
Kick Drum 1
Pedal High Hat
Ride Cymbal 1
Ovr Guitar
Rock Lead
Clean Guitar
Bass
Organ

197

Snare Drum 1
Kick Drum 1
Pedal High Hat
Ride Cymbal 1
Ovr Guitar
Rock Lead
Clean Guitar
Bass
Organ

203

Snare Drum 1
Kick Drum 1
Pedal High Hat
Ride Cymbal 1
Ovr Guitar
Rock Lead
Clean Guitar
Bass
Organ

207

Snare Drum 1

Kick Drum 1

Pedal High Hat

Ride Cymbal 1

Ovr Guitar

Rock Lead

Clean Guitar

Bass

Organ

Snare Drum 1

Kansas - Child of Innocence

♩ = 180,000183

6

11

16

21

26

3

2/4

3

36

2/4

4/4

42

48

53

57

3

Snare Drum 1

62

3

69

75

75

♩ = 145,000031

2 14

95

101

107

$\frac{3}{4}$ $\frac{4}{4}$

114

$\frac{4}{4}$ $\frac{3}{4}$ $\frac{4}{4}$ $\frac{3}{4}$ $\frac{4}{4}$ $\frac{6}{4}$ $\frac{4}{4}$

♩ = 145,000031

121

$\frac{3}{4}$ $\frac{4}{4}$

127

$\frac{3}{4}$ $\frac{4}{4}$

132

♩ = 180,000183

137

142

149

157

163

169

177

182

188

194

4

Snare Drum 1

200

205

Kansas - Child of Innocence

Kick Drum 1

♩ = 180,000183

6

12

18

24

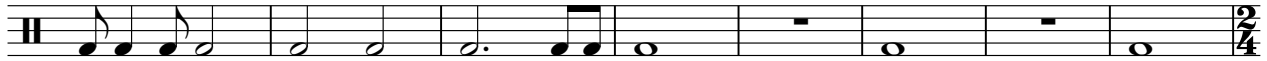

32

40

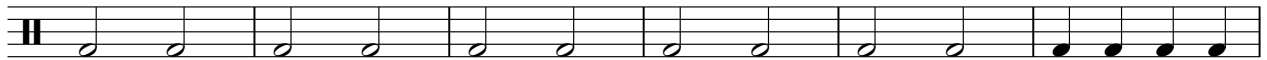

46

52

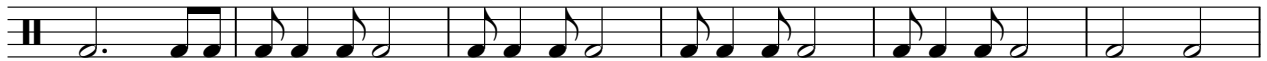

58

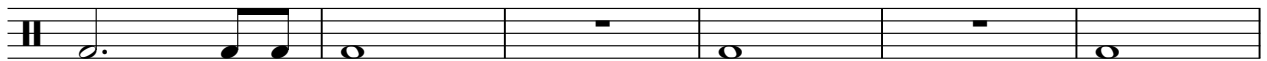

64

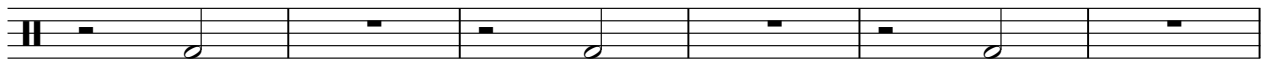

2

Kick Drum 1

70

77

♩ = 145,000031

14

95

102

109

117

♩ = 180,000183

123

129

♩ = 180,000183

135

141

148

157

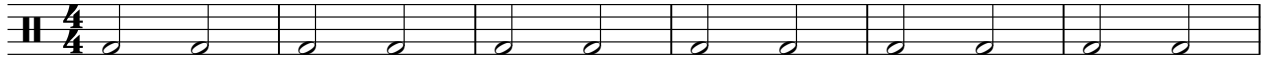

163

169

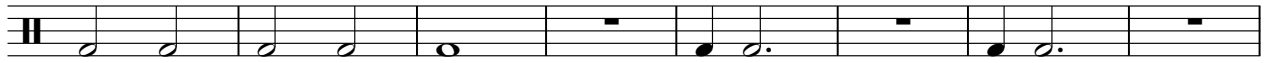

177

184

191

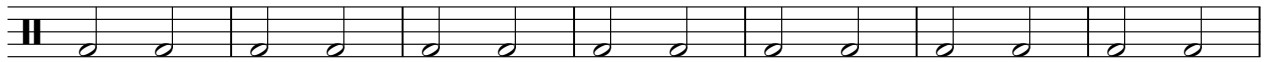

198

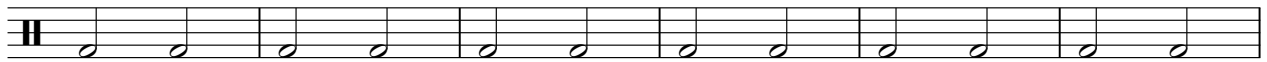

204

Kansas - Child of Innocence

Snare Drum 2

♩ = 180,000183

6 5 5

20 4 5

33 5 12

53 4 19 14

92 18

115 5

125 5 4

139 4 5

151 5 54

♩ = 145,000031

♩ = 180,000183

Kansas - Child of Innocence

Low Tom 2

♩ = 180,000183

6 5 18

32

5 7

47

♩ = 145,000031

31 14 19

113

120

♩ = 180,000183

5 5

133

♩ = 180,000183

17 5

157

7 46

Closed High Hat

Kansas - Child of Innocence

♩ = 180,000183

6

11

20

29

35

41

46

Closed High Hat

133 ♩ = 180,000183

4

4

145

151

157

163

168

40

Kansas - Child of Innocence

Low Tom 1

♩ = 180,000183

6

14

5

26

4

38

7

4

52

4

4

63

4

8

78

♩ = 145,000031

14

19

115

♩ = 154,000031

120

♩ = 180,000183

5

128

2

♩ = 180,000183

4

2

Low Tom 1

137

145

156

Kansas - Child of Innocence

Pedal High Hat

♩ = 180,000183

6 5 18

32 5 39 14

♩ = 145,000031

92 19

117 5 5

132 17 5

♩ = 180,000183

157 22

183

189

195

201

V.S.

2

Pedal High Hat

206

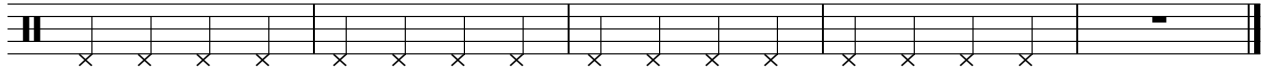

Kansas - Child of Innocence

Open High Hat

♩ = 180,000183

6

13

25

39

58

♩ = 145,000031

94

♩ = 148,200104

117

♩ = 180,000183

128

♩ = 180,000183

138

150

Kansas - Child of Innocence

Crash Cymbal 1

♩ = 180,000183

6 5 5 5 3 3 4 5 14 17 5 4 5

74 ♩ = 145,000031

118

133 ♩ = 180,000183

2

Crash Cymbal 1

143

153

164

173

Ride Cymbal 1

Kansas - Child of Innocence

♩ = 180,000183

6

12

18

2

25

7 5 8

48

2

55

♩ = 145,000031

21 14

93

99

105

111

♩ = 154,4000

2

Ride Cymbal 1

119

129

♩ = 180,000183

135

142

157

183

189

195

201

206

Kansas - Child of Innocence

Mid Tom 2

♩ = 180,000183

6

12

5

4

25

4

4

37

7

4

52

4

4

64

4

8

14

♩ = 145,000031

92

19

116

♩ = 15,0000183

5

126

130

♩ = 180,000183

4

2

Mid Tom 2

137

149

157

Kansas - Child of Innocence

Mid Tom 1

♩ = 180,000183

6

13

26

51

59

78

♩ = 145,000031

114

♩ = 145,000031

120

♩ = 180,000183

131

♩ = 180,000183

139

2

Mid Tom 1

150

High Tom 2

Kansas - Child of Innocence

♩ = 180,000183

6 2 2

14

18 5 39

78 ♩ = 145,000031

14 19

115

5

126

♩ = 180,000183

2 2 17

150

5 54

Kansas - Child of Innocence

High Tom 1

♩ = 180,000183

6 2 2

14

18 5 39

78

♩ = 145,000031

14 19

115

5

126

♩ = 180,000183

2 2 17

150

5 54

Kansas - Child of Innocence

Ovr Guitar

♩ = 180,000183

6 5

15

18 2

23 2

29

37 8

48 2

53

55 2

59

66

78

♩ = 145,00031

95

98

101

104

107

110

114

♩ = 154,4000

119 ~~1183~~
5 5

132 ♩ = 180,000183

136 2

141 2

147

155 14

173

176

179

182

185

188

191

194

197

200

203

206

208

Kansas - Child of Innocence

Ovr Guitar 2

♩ = 180,000183

5

9

14

26

39

58

94

116

♩ = 145,000031

♩ = 148,200104

2

Ovr Guitar 2

120 ♩ = 180,000183

124

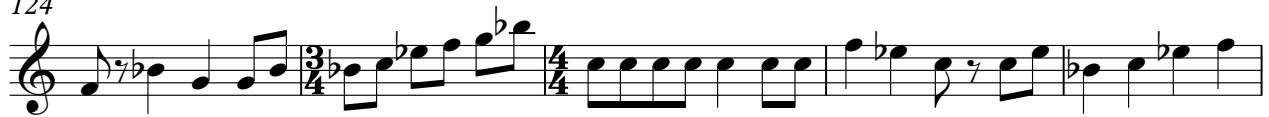

129

♩ = 180,000183

137

4

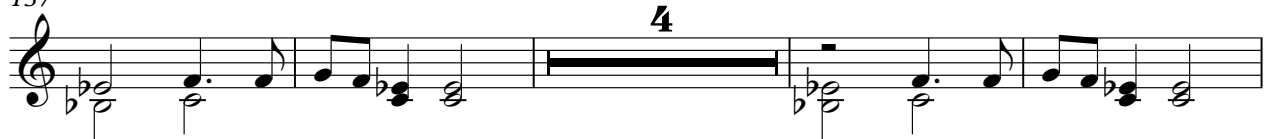

145

5

5

54

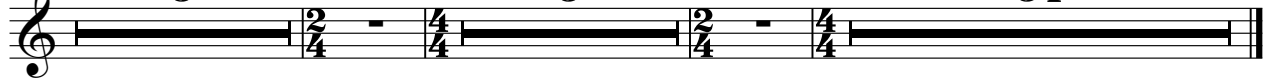

Distortion Guitar

Kansas - Child of Innocence

♩ = 180,000183

5

9

14

18

22

26

5

5

39

45

50

54

58

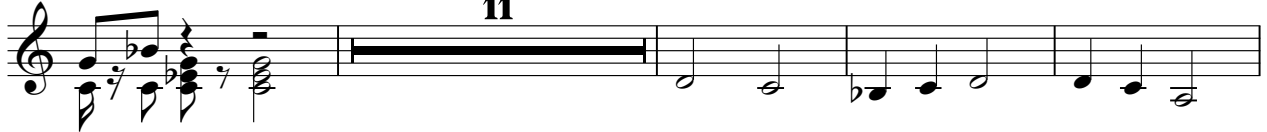

11

73

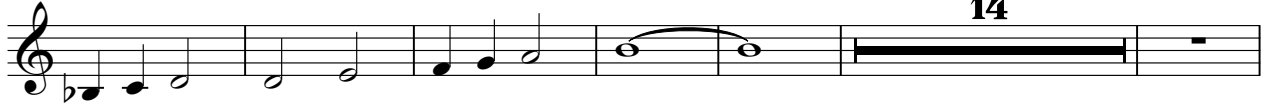

♩ = 145,000031

14

93

18

114

118

♩ = 154,188533

121

125

129

♩ = 180,000183

134

138

142

5

151

5

161

46

Kansas - Child of Innocence

Rock Lead

♩ = 180,000183

6 5 18

32 5 39 14

92 104

97

100

103

107

111 154,4000

119 5 5

133 180,000183 17 5 8

Rock Lead

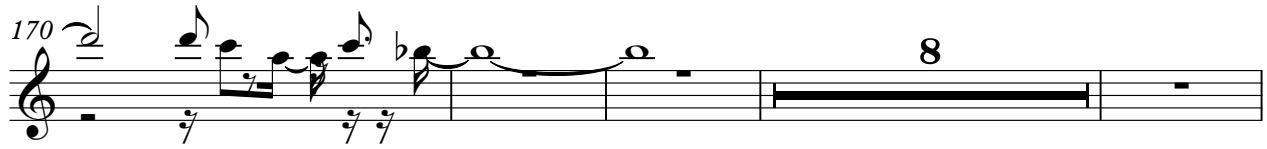
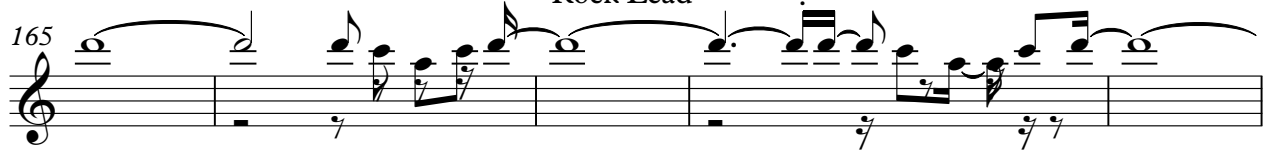

Kansas - Child of Innocence

Clean Guitar

♩ = 180,000183

6 5 18

32 5 39

♩ = 145,000031

79

83

87

91

95

97

99

101

V.S.

103

105

107

109

112

117

♩ = 180,000183

126

♩ = 180,000183

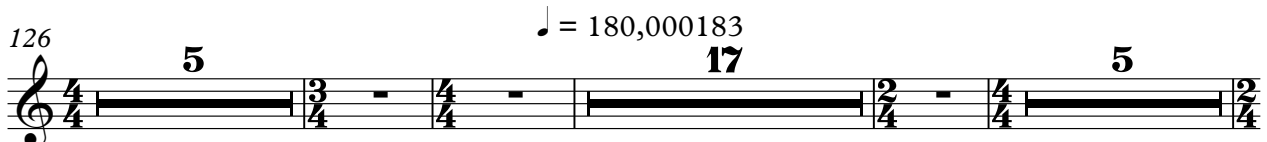

156

14

173

176

179

182

185

188

191

194

197

200

203

206

V.S.

Kansas - Child of Innocence

Bass

♩ = 180,000183

6

11

16

20

24

31

40

46

50

54

V.S.

108

111

♩ = 154

116

120 ♩ = 180,000183

124

129

♩ = 180,000183

134

138

142

149

V.S.

158

164

170

178

183

187

191

195

199

203

207

Kansas - Child of Innocence

Melody 1

♩ = 180,000183

6 5

16

21 2

27

33

38

44

49

54 2

59

64

68

73

78 ♩ = 145,000031

82

87

91

95

15

115

5

Melody 1

♩ = 180,000183

126

5

135

140

2

146

152

158

164

169

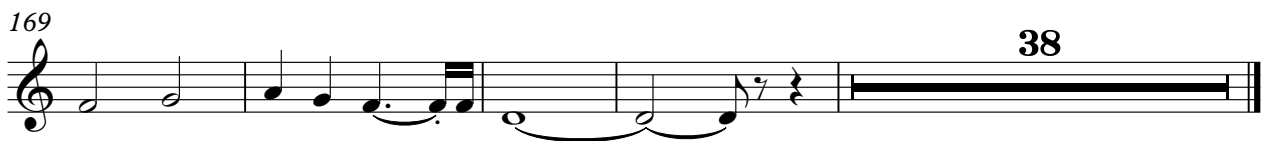

38

Kansas - Child of Innocence

Piano

♩ = 180,000183

6 5 18

32 5 39 ♩ = 145,000031

79

83

87

91 19

114 5

125 5 17 ♩ = 180,000183

150 5 54

Kansas - Child of Innocence

Organ

♩ = 180,000183

6

10

15

12

34

41

47

12

66

73

♩ = 145,000031

14

Organ

92

18

114

118

5

5

126

130

12

$\text{♩} = 180,000183$

147

156

162

Organ

3

169

7

180

184

188

192

196

200

204

V.S.

Organ

207

Kansas - Child of Innocence

Melody 2

♩ = 180,000183

6 5 18

32

5

42

23

70

76

♩ = 145,000031

14 19

113

120

♩ = 180,000183

5 5

133

♩ = 180,000183

17 5

2

Melody 2

157

162

168

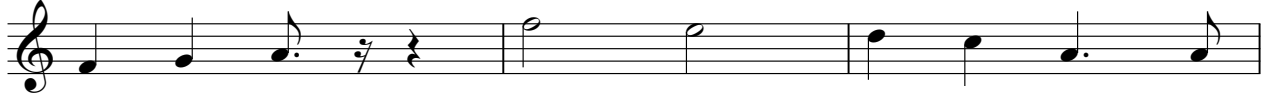

171

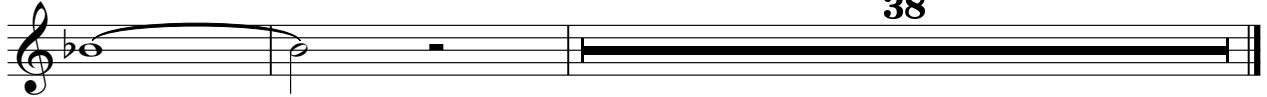

38