

Los Lonely Boys - Heaven

♩ = 91,999985

♩ = 91,999985

4

Vocal

Perc.

J. Gtr.

E. Gtr.

E. Bass

Organ

Vamos!

3

3

7

Perc.

J. Gtr.

E. Gtr.

E. Bass

Organ

9

Perc.

J. Gtr.

J. Gtr.

E. Gtr.

E. Bass

Organ

11

Perc.

J. Gtr.

J. Gtr.

E. Gtr.

E. Bass

Organ

13

Vocal: Sa ve me from this pri son

Perc.

J. Gtr.

J. Gtr.

E. Gtr.

E. Bass

Organ

15

Vocal: Lord, help me get a wa y

Perc.

J. Gtr.

J. Gtr.

E. Bass

Organ

17

Vocal

Perc.

J. Gtr.

J. Gtr.

E. Bass

Organ

FX 5

Cause only you can save me n'ow

19

Vocal

Perc.

J. Gtr.

J. Gtr.

E. Bass

Organ

FX 5

From his misery

22

Vocal

ve been lost in my own pla ce Andn get ting wear

Perc.

J. Gtr.

J. Gtr.

E. Bass

Organ

FX 5

24

Vocal

How far is hea ven? And know that I need to cha

Perc.

J. Gtr.

J. Gtr.

E. Bass

Organ

FX 5

27

Vocal

nge My ways of li ving How far is

Perc.

J. Gtr.

J. Gtr.

E. Bass

Organ

FX 5

Detailed description of the musical score: The score is for page 27 and is in the key of D major (indicated by two sharps). It consists of seven staves. The Vocal staff has a melody with lyrics: 'nge My ways of li ving How far is'. The Percussion staff shows a complex rhythmic pattern with 'x' marks above notes. The first J. Gtr. staff has a melodic line with some rests. The second J. Gtr. staff features a dense chordal texture with a '6' marking under a note. The E. Bass staff provides a steady bass line. The Organ staff has a few notes in the first measure. The FX 5 staff has a melodic line with a '(b)' marking under a note.

29

Vocal

hea ven? Lord, can you see me?

Perc.

J. Gtr.

J. Gtr.

J. Gtr.

E. Bass

Organ

FX 5

31

Perc.

J. Gtr.

J. Gtr.

E. Bass

Organ

33

Vocal: I've been locked up way too long

Perc.

J. Gtr.

J. Gtr.

E. Bass

Organ

FX 5

35

Vocal: in tinscrá zy wo rd How far is he

Perc.

J. Gtr.

J. Gtr.

E. Bass

Organ

FX 5

37

Vocal

Perc.

J. Gtr.

J. Gtr.

E. Bass

Organ

FX 5

a ven? And just keep on pra yin, Lo

39

Vocal

Perc.

J. Gtr.

J. Gtr.

E. Bass

Organ

FX 5

rd . Just keep on n ven! How far is

41

Vocal

heaven , Lord, can you tell me? How far is hea

Perc.

J. Gtr.

J. Gtr.

E. Bass

Organ

FX 5

43

Vocal: ven? I just got ta know how far it is. How far is hea

Perc.

J. Gtr.

J. Gtr.

E. Bass

Organ

FX 5

45

Vocal: ven, Lord, can you tell me?

Perc.

J. Gtr.

J. Gtr.

E. Gtr.

E. Bass

Organ

FX 5

47

49

51

Perc.

J. Gtr.

J. Gtr.

E. Gtr.

E. Bass

Organ

53

Vocal

Perc.

J. Gtr.

J. Gtr.

E. Gtr.

E. Bass

Organ

FX 5

(You that's in a higher pla

6 6 6

3

55

Vocal

Perc.

J. Gtr.

J. Gtr.

E. Gtr.

E. Bass

Organ

FX 5

ce

Send me do wn a bles si ng)

58

Vocal

Perc.

J. Gtr.

J. Gtr.

E. Gtr.

E. Bass

Organ

FX 5

'Cause I

* know there's a bet ter pla ce

60

Vocal

Perc.

J. Gtr.

J. Gtr.

E. Bass

Organ

FX 5

misplaced I'm a vine How far is

62

Vocal

Perc.

J. Gtr.

J. Gtr.

E. Bass

Organ

FX 5

he a ven? So I just got to show some fa ita

64

Vocal

Perc.

J. Gtr.

J. Gtr.

E. Bass

Organ

FX 5

And keep on goin How far is

66

Vocal

Perc.

J. Gtr.

J. Gtr.

E. Bass

Organ

FX 5

heaven, Lord can you tell me

68

Vocal

Perc.

J. Gtr.

J. Gtr.

E. Bass

Organ

FX 5

I just got takrow howar it

70

Vocal

Perc.

J. Gtr.

J. Gtr.

E. Bass

Organ

FX 5

Oh, Lord, can you tell me?

72

Vocal

And just got taknow how far

Perc.

J. Gtr.

J. Gtr.

J. Gtr.

E. Bass

Organ

FX 5

Detailed description of the musical score: The score is for page 19, starting at measure 72. It features seven staves. The top staff is for the Vocal line, with the lyrics 'And just got taknow how far' written below it. A triplet of eighth notes is indicated above the first three notes of the vocal line. The second staff is for Percussion (Perc.), showing a complex rhythmic pattern with many 'x' marks above the notes. The third staff is for the first guitar part (J. Gtr.), which is mostly silent with a few notes at the end. The fourth staff is for the second guitar part (J. Gtr.), featuring a steady eighth-note rhythm. The fifth staff is for the third guitar part (J. Gtr.), showing a series of chords and some melodic lines. The sixth staff is for the Electric Bass (E. Bass), with a simple bass line. The seventh staff is for the Organ, showing a sustained chord. The eighth staff is for FX 5, with a short melodic phrase.

74

Vocal

Perc.

J. Gtr.

J. Gtr.

J. Gtr.

E. Bass

Organ

FX 5

I just want to know how far

76

Perc.

J. Gtr.

J. Gtr.

J. Gtr.

E. Gtr.

E. Bass

Organ

78

Perc.

J. Gtr.

J. Gtr.

E. Gtr.

E. Bass

Organ

80

Perc.

J. Gtr.

J. Gtr.

E. Gtr.

E. Bass

Organ

82

Perc.

J. Gtr.

J. Gtr.

E. Gtr.

E. Bass

Organ

84

Perc.

J. Gtr.

J. Gtr.

E. Gtr.

E. Bass

Organ

86

88

Los Lonely Boys - Heaven

Vocal

♩ = 91,999985

4 7

Vamos! Sa ve

14

3

mfromhisprison Lord!Imeget awa y 'Cause

18

nlyoucasave me n ow Fromhismi sey I'

22

vebeenlost in myownpla ce Andn get tingwea ry How far is

25

hea ven? And knowhat I need to cha nge Myways of li ving

28

3

How far is heavenLorcanytellme? I' ve

34

3

bebackedp waytoo lo ng Inthisra zy wo rld How far is he

37

3

a ven? And juskeepon prayinLo rd Juskeepon li vin'

40

How far is heaveh ,Lorcanytell me? How far is hea

43

3

ven? Jusgot takndow far it is How far is hea venh, Lordcanytell me? V.S.

46 **8**

(You) hat'in a higher place **3** Semedo wn a blessi

57

ng) 'Cause knowe'a better place **3** In this place I'm li vin'

61

How far is he a ven? So I just got to show me fa ith

64

And keep on gi vin' How far is heaven Oh, Lord any one of me

68

I just got to know how far it is Oh, Lord any one of me?

72

And I just got ta know how far

74 **15**

I just wan na know how f ar

Los Lonely Boys - Heaven

Percussion

♩ = 91,999985

3

7

10

14

18

22

26

30

34

37

V.S.

Percussion

72

75

78

81

84

87

♩ = 91,999985

29

33

39

74

76

14

♩ = 91,999985

5

8

10

12

15

18

21

24

27

5

35

38

41

44

47

50

53

56

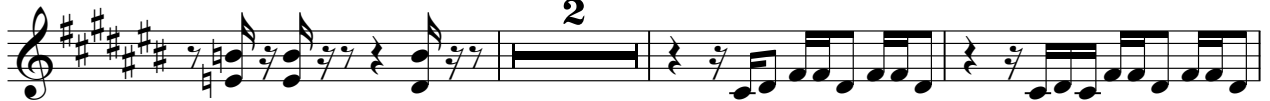

61

64

♩ = 91,999985

9

12

15

18

21

24

27

30

32

34

36

38

40

42

44

46

48

50

52

56

82

85

87

Los Lonely Boys - Heaven

Electric Guitar

♩ = 91,999985

4

6

8

11

14 **31**

47

50

52

55 **18**

77

79

82

84

87

88

5-string Electric Bass

Los Lonely Boys - Heaven

♩ = 91,999985

4

8

12

15

18

21

24

27

30

33

V.S.

36

39

42

45

48

51

55

60

63

67

71

75

79

82

86

Rock Organ

Los Lonely Boys - Heaven

♩ = 91,999985

5

13

21

28

36

43

V.S.

Rock Organ

49

53

58

65

72

78

82

85

♩ = 91,999985

16 2

21 3

24

27 3

33

36

39

42

44 8

54

3

58

62

65

69

73

15