

4th of July - The Star Spangled Banner

♩ = 100,000000

Melody 1

Crash 1

Crash 2

Piano Right

Piano Left

♩ = 100,000000

Melody 2

Copyright © 1996 by Diversified Software Research

4

Melody 1

Crash 1

Crash 2

Piano Right

Piano Left

Melody 2

7

Melody 1

Piano Right

Piano Left

Melody 2

10

Melody 1

Piano Right

Piano Left

Melody 2

12

Melody 1

Piano Right

Piano Left

Melody 2

14

Melody 1

Piano Right

Piano Left

Melody 2

17

Melody 1

Piano Right

Piano Left

Melody 2

19

Melody 1

Crash 2

Piano Right

Piano Left

Melody 2

22

Melody 1

Crash 2

Piano Right

Piano Left

Melody 2

24

Melody 1

Crash 1

Piano Right

Piano Left

Melody 2

26

Melody 1

Crash 1

Piano Right

Piano Left

Melody 2

28

Melody 1

Crash 1

Crash 2

Piano Right

Piano Left

Melody 2

31

Melody 1

Crash 1

Crash 2

Piano Right

Piano Left

Melody 2

34

Melody 1

Crash 1

Piano Right

Piano Left

Melody 2

36

Melody 1

Crash 1

Piano Right

Piano Left

Melody 2

38

Melody 1

Piano Right

Piano Left

Melody 2

40

Melody 1

Crash 2

Piano Right

Piano Left

Melody 2

42

Melody 1

Crash 2

Piano Right

Piano Left

Melody 2

44

Melody 1

Piano Right

Piano Left

Melody 2

46

Melody 1

Crash 1

Crash 2

Piano Right

Piano Left

Melody 2

48

Melody 1

Crash 2

Piano Right

Piano Left

Melody 2

50

Melody 1

Crash 1

Piano Right

Piano Left

Melody 2

52

Melody 1

Crash 1

Piano Right

Piano Left

Melody 2

55

Melody 1

Crash 1

Crash 2

Piano Right

Piano Left

Melody 2

57

Melody 1

Crash 1

Crash 2

Piano Right

Piano Left

Melody 2

60

Melody 1

Crash 2

Piano Right

Piano Left

Melody 2

63

Melody 1

Piano Right

Piano Left

Melody 2

66

Melody 1

Crash 1

Piano Right

Piano Left

Melody 2

68

Melody 1

Crash 1

Piano Right

Piano Left

Melody 2

70

Melody 1

Crash 1

Crash 2

Piano Right

Piano Left

Melody 2

73

Melody 1

Crash 1

Crash 2

Piano Right

Piano Left

Melody 2

75

Melody 1

Crash 1

Crash 2

Piano Right

Piano Left

Melody 2

78

Melody 1

Crash 2

Piano Right

Piano Left

Melody 2

80

Melody 1

Crash 2

Piano Right

Piano Left

Melody 2

82

Melody 1

Crash 1

Crash 2

Piano Right

Piano Left

Melody 2

85

Melody 1

Crash 1

Crash 2

Piano Right

Piano Left

Melody 2

88

Melody 1

Crash 1

Piano Right

Piano Left

Melody 2

90

Melody 1

Piano Right

Piano Left

Melody 2

93

Melody 1

Crash 2

Piano Right

Piano Left

Melody 2

94

Melody 1

Crash 2

Piano Right

Piano Left

Melody 2

96

Melody 1

Piano Right

Piano Left

Melody 2

98

Melody 1

Crash 1

Piano Right

Piano Left

Melody 2

100

Melody 1

Crash 1

Crash 2

Piano Right

Piano Left

Melody 2

103

Melody 1

Crash 1

Crash 2

Piano Right

Piano Left

Melody 2

105

Melody 1

Crash 1

Crash 2

Piano Right

Piano Left

Melody 2

107

Melody 1

Crash 1

Crash 2

Piano Right

Piano Left

Melody 2

110

Melody 1

Crash 1

Crash 2

Piano Right

Piano Left

Melody 2

4th of July - The Star Spangled Banner

Melody 1

♩ = 100,000000

5

9

12

16

19

23

27

30

34

Copyright © 1996 by Diversified Software Research

V.S.

Melody 1

74

78

82

86

90

93

97

101

105

109

V.S.

Melody 1

111

Crash 1

4th of July - The Star Spangled Banner

♩ = 100,000000

2 19

25

30

37 9 3

53 7

66 3

74 7

86

90 9 3

2

Crash 1

104

108

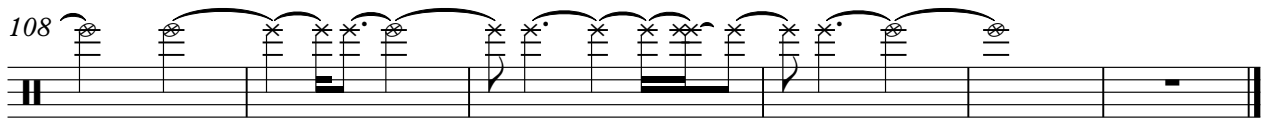

Crash 2

4th of July - The Star Spangled Banner

♩ = 100,000000

2 14

21 6

32 8 4

48 7

61 9

76 2

83 7

95 4 2

105

109

Piano Right

4th of July - The Star Spangled Banner

♩ = 100,000000

5

9

12

14

17

19

22

24

26

29

32

35

37

39

42

44

46

V.S.

48

50

52

55

57

60

63

66

68

70

72

74

V.S.

77

79

81

84

87

89

92

94

96

99

101

104

V.S.

106

109

111

Piano Left

4th of July - The Star Spangled Banner

♩ = 100,000000

5

9

12

14

17

19

22

24

26

29

32

35

37

39

42

44

47

V.S.

49

51

53

56

59

62

65

68

70

72

74

77

V.S.

79

81

84

87

89

92

94

95

97

100

103

105

V.S.

107

110

Melody 2

4th of July - The Star Spangled Banner

♩ = 100,000000

5

9

12

15

18

21

25

29

33

37

41

44

48

52

55

59

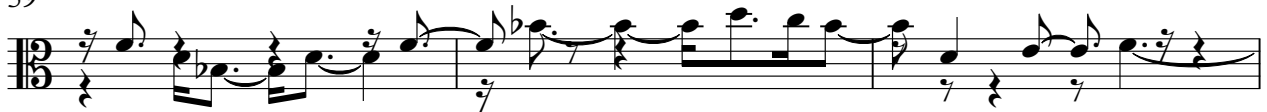

62

65

68

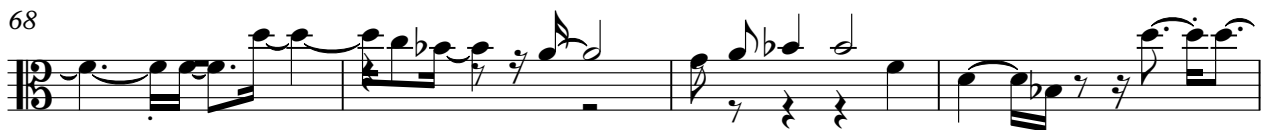

Melody 2

72

75

79

82

86

90

93

96

99

103

4

Melody 2

106

109

111
