

Jethro Tull - Chequered Flag

♩ = 66,000069

The Chequered Flag

Keyboard

The Chequered Flag

Keyboard

Staff

The Chequered Flag

Keyboard

Staff

The Chequered Flag

Keyboard

Staff

Adam Bodkin
Copyright © 1998 by Adam Bodkin

11

The Chequered Flag

Keyboard

Staff-1

Staff

13

The Chequered Flag

Keyboard

Staff-1

14

The Chequered Flag

Keyboard

Staff-1

16

The Chequered Flag

Keyboard

Staff-1

18

Drums

The Chequered Flag

Bass

Keyboard

Staff-1

Staff

20

Drums

The Chequered Flag

Bass

Keyboard

Staff-1

Staff

22

Drums

The Chequered Flag

Bass

Keyboard

Staff-1

Staff

23

Drums

The Chequered Flag

Bass

Keyboard

Staff-1

Staff

25

Drums

The Chequered Flag

Bass

Keyboard

Staff-1

Staff

27

Drums

The Chequered Flag

Bass

Keyboard

Staff-1

Staff

29

Drums

The Chequered Flag

Bass

Keyboard

Staff-1

Staff

32

Drums

The Chequered Flag

Bass

Keyboard

Staff-1

Staff

34

Drums

The Chequered Flag

Bass

Keyboard

Staff-1

Staff

36

Drums

The Chequered Flag

Bass

Keyboard

Staff-1

Staff

38

Drums

The Chequered Flag

Bass

Keyboard

Staff-1

Staff

40

Drums

The Chequered Flag

Bass

Keyboard

Staff-1

Staff

42

Drums

The Chequered Flag

Bass

Keyboard

Staff-1

Staff

44

Drums

The Chequered Flag

Bass

Keyboard

Staff-1

Staff

45

Drums

The Chequered Flag

Bass

Keyboard

Staff-1

Staff

47

Drums

The Chequered Flag

Bass

Keyboard

Staff-1

Staff

49

Drums

The Chequered Flag

Bass

Keyboard

Staff-1

Staff

51

Drums

The Chequered Flag

Bass

Keyboard

Staff-1

Staff

52

Drums

The Chequered Flag

Bass

Keyboard

Staff

54

Drums

The Chequered Flag

Bass

Keyboard

Staff

56

Drums

Bass

Keyboard

Staff

58

Drums

Bass

Keyboard

Staff

60

Drums

The Chequered Flag

Bass

Keyboard

Staff-1

Staff

62 15

Drums

The Chequered Flag

Bass

Keyboard

Staff-1

Staff

64

Drums

The Chequered Flag

Bass

Keyboard

Staff-1

Staff

65

Drums

The Chequered Flag

Bass

Keyboard

Staff-1

Staff

67

Drums

The Chequered Flag

Bass

Keyboard

Staff-1

Staff

69 17

Drums

The Chequered Flag

Bass

Keyboard

Staff-1

Staff

71

Drums

The Chequered Flag

Bass

Keyboard

Staff-1

Staff

72

Drums

The Chequered Flag

Bass

Keyboard

Staff-1

Staff

73

Drums

The Chequered Flag

Bass

Keyboard

Staff-1

Staff

75

Drums

The Chequered Flag

Bass

Keyboard

Staff-1

Staff

77

Drums

The Chequered Flag

Bass

Keyboard

Staff-1

Staff

79

Drums

The Chequered Flag

Bass

Keyboard

Staff-1

Staff

6

6

80

Drums

The Chequered Flag

Bass

Keyboard

Staff-1

Staff

3/4

3/4

82

Drums

The Chequered Flag

Bass

Keyboard

Staff-1

Staff

84

Drums

The Chequered Flag

Bass

Keyboard

Staff-1

Staff

86

Drums

The Chequered Flag

Bass

Keyboard

Staff-1

Staff

6

88

Drums

The Chequered Flag

Bass

Keyboard

Staff

Jethro Tull - Chequered Flag

Drums

♩ = 66,000069

18

22

25

28

33

37

41

44

46

49

Adam Bodkin
Copyright © 1998 by Adam Bodkin

V.S.

Drums

52

57

62

66

70

72

74

77

79

81

84 Drums 3

86

88

The Chequered Flag Jethro Tull - Chequered Flag

♩ = 66,000069

6

11

15

19

22

25

28

Adam Bodkin
Copyright © 1998 by Adam Bodkin

The Chequered Flag

33

36

39

43

46

50

56

63

67

71

The Chequered Flag

74

78

82

85

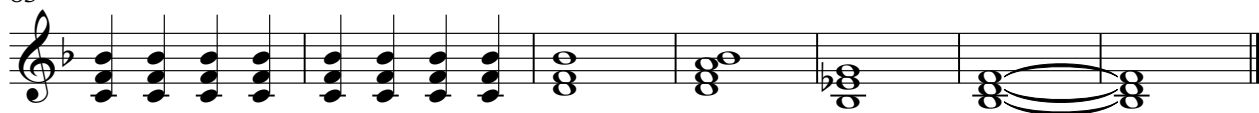

Jethro Tull - Chequered Flag

Bass

♩ = 66,000069

18

22

26

30

35

40

44

48

52

61

Adam Bodkin
Copyright © 1998 by Adam Bodkin

V.S.

66

71

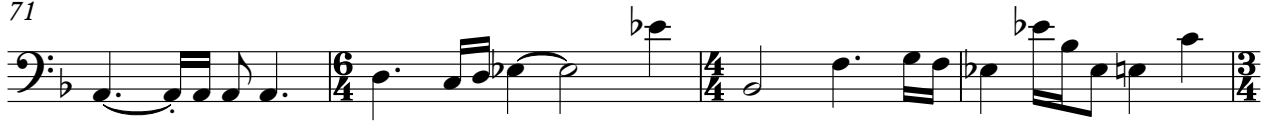

75

79

83

86

Keyboard

Jethro Tull - Chequered Flag

♩ = 66,000069

7

11

14

18

23

29

34

37

Adam Bodkin
Copyright © 1998 by Adam Bodkin

V.S.

41

47

52

56

60

63

66

71

77

83

87

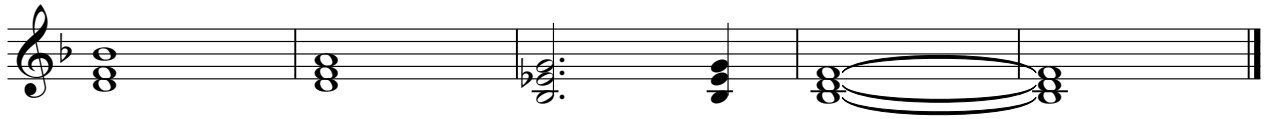

Jethro Tull - Chequered Flag

Staff-1

♩ = 66,000069

10

14

18

22

25

29

35

39

42

45

Adam Bodkin
Copyright © 1998 by Adam Bodkin

V.S.

48

3

52

9

3

64

68

72

75

3

79

83

85

3

5

5

Jethro Tull - Chequered Flag

Staff

Adam Bodkin
Copyright © 1998 by Adam Bodkin

V.S.

2
57

Staff

63

67

71

74

79

83

87
