

# Jethro Tull - Budapest

2.4"  
2.1,00  
Start

♩ = 100,000000 ♩ = 96,599998

5

And.Flute

Barré Classic

Bass

Synth Pad

Piano/Organ

Flute Wind

8

And.Flute

Barré Classic

Bass

Synth Pad

Piano/Organ

Flute Wind

10

And.Flute  
Barré Classic  
Bass  
Synth Pad  
Piano/Organ  
Flute Wind

12

And.Flute  
Barré Classic  
Bass  
Synth Pad  
Piano/Organ  
Flute Wind  
Str. Slap

15

And. Acou gtr.  
Barré Classic  
Bass  
Synth Pad  
And. Vocals  
Piano/Organ  
Str. Slap

18

And. Acou gtr.  
Synth Pad  
And. Vocals

21

And. Acou gtr.  
Synth Pad  
And. Vocals

24

Drums

And. Acou. gtr.

Bass

Synth Pad

And. Vocals

Piano/Organ

27

Drums

And. Acou. gtr.

Bass

Synth Pad

And. Vocals

Piano/Organ

30

Drums

And. Acou gtr.

Bass

Synth Pad

And. Vocals

Piano/Organ

33

Drums

And. Acou gtr.

Barré Classic

Bass

Synth Pad

And. Vocals

Piano/Organ

36

Drums

Barré Electr.

And. Acou gtr.

Barré Classic

Bass

Reverse Cym.

Synth Pad

And. Vocals

Piano/Organ

||

39

Drums

Barré Electr.

And. Acou gtr.

Bass

Synth Pad

And. Vocals

42 ♩ = 97,600014

45

48

Drums

Barré Electr.

And. Acou gtr.

Bass

Synth Pad

And. Vocals

Violin

51

Drums

Barré Electr.

And. Acou gtr.

Bass

Synth Pad

And. Vocals

Violin

Piano/Organ

54 ♩ = 96,399940

Drums

Barré Electr.

And. Acou gtr.

Bass

Synth Pad

And. Vocals

57 2'22.0"  
58.1,00  
You can cut  
♩ = 97,400070

Drums

Barré Electr.

And. Acou gtr.

Bass

Reverse Cym.

Synth Pad

And. Vocals

Piano/Organ

60

And.Flute

Drums

And.Acou gtr.

Barré Classic

Bass

Synth Pad

And.Vocals

Piano/Organ

63

Drums

And.Acou gtr.

Barré Distort.

Barré Classic

Bass

Synth Pad

And.Vocals

Piano/Organ

66  $\text{♩} = 97,099945$

Drums

And. Acou gtr.

Barré Distort.

Barré Classic

Bass

Synth Pad

And. Vocals

Piano/Organ  $\text{♩} = 97,099945$

2'49.2"  
69.1.00  
V3

69

Drums

Barré Electr.

Barré Distort.

Barré Classic

Bass

Synth Pad

And. Vocals

73

Drums

Barré Electr.

Barré Distort.

Bass

Synth Pad

And. Vocals

77

Drums

Barré Electr.

Barré Distort.

Bass

Synth Pad

And. Vocals

80

Drums

Barré Electr.

Barré Distort.

Bass

Synth Pad

And.Vocals

83

Drums

Barré Electr.

Barré Distort.

Barré Classic

Bass

Synth Pad

And.Vocals

Piano/Organ

86

Drums

Barré Electr.

And. Acou gtr.

Barré Classic

Bass

Synth Pad

And. Vocals

Piano/Organ

And. Flute

Drums

Barré Electr.

Barré Classic

Bass

Synth Pad

Piano/Organ

Flute Wind

93

And.Flute

Drums

Barré Classic

Bass

Synth Pad

Flute Wind

96 ♩ = 98,800072

And.Flute

Drums

Barré Classic

Bass

Synth Pad

Flute Wind

99

And.Flute  
Drums  
Barré Classic  
Bass  
Synth Pad  
Flute Wind

102

And.Flute  
Drums  
Barré Classic  
Bass  
Synth Pad  
Flute Wind

4'20.5"  
106.1,00  
Baroque

♩ = 99,100006

105

And.Flute

Drums

Barré Classic

Bass

Synth Pad

Piano/Organ

Flute Wind

♩ = 99,100006

108

And.Flute

Drums

Barré Classic

Bass

Synth Pad

Piano/Organ

Flute Wind

110

And.Flute  
Drums  
Barré Classic  
Bass  
Synth Pad  
Piano/Organ  
Flute Wind

112

And.Flute  
Drums  
Barré Classic  
Bass  
Synth Pad  
Piano/Organ  
Flute Wind

115

And.Flute  
Drums  
Barré Classic  
Bass  
Synth Pad  
Piano/Organ  
Flute Wind

117

And.Flute  
Drums  
Barré Classic  
Bass  
Synth Pad  
Piano/Organ  
Flute Wind

119

And.Flute

Drums

Barré Classic

Bass

Synth Pad

Piano/Organ

Flute Wind

4'58.1"

122.1,00

Few

♩ = 100,000000

121

And.Flute

Drums

Barré Electr.

Barré Classic

Bass

Synth Pad

Piano/Organ

Flute Wind

123

And.Flute  
Drums  
Barré Electr.  
Bass  
Synth Pad  
Piano/Organ  
Flute Wind

126

And.Flute  
Drums  
Barré Electr.  
Bass  
Synth Pad  
Piano/Organ  
Flute Wind

129

And.Flute

Drums

Barré Electr.

Bass

Synth Pad

Piano/Organ

Flute Wind

132

And.Flute

Drums

Barré Electr.

Bass

Synth Pad

Piano/Organ

Flute Wind

135

And. Flute

Drums

Barré Electr.

Barré Distort.

Bass

Synth Pad

Violin

Piano/Organ

Flute Wind

 - **And. Flute**: Starts with a melodic line in the first measure, then has a rest in the second measure.   
 - **Drums**: Features a complex rhythmic pattern with various drum sounds indicated by 'x' marks and asterisks.   
 - **Barré Electr.**: Plays a melodic line in the first measure, then has a rest in the second measure.   
 - **Barré Distort.**: Plays a distorted, rhythmic line with sustained notes.   
 - **Bass**: Provides a melodic and harmonic foundation with sustained notes.   
 - **Synth Pad**: Provides a sustained harmonic background.   
 - **Violin**: Enters in the second measure with a melodic line.   
 - **Piano/Organ**: Plays a melodic line with sustained notes.   
 - **Flute Wind**: Plays a melodic line in the second measure.

137

And.Flute

Drums

Barré Distort.

Bass

Reverse Cym.

Violin

Piano/Organ

Flute Wind

139

And.Flute

Drums

Barré Distort.

Bass

Flute Wow

Piano/Organ

Flute Wind

142

And.Flute

Drums

Barré Distort.

Bass

Synth Pad

Piano/Organ

Flute Wind

5'50.9"
144.1,00
She didn't

♩ = 97,799988

144

Drums

And.Acou gtr.

Barré Classic

Bass

Synth Pad

And.Vocals

♩ = 97,799988

Piano/Organ

147

Drums

Tinkle

And. Acou gtr.

Barré Classic

Bass

Synth Pad

And. Vocals

Piano/Organ

150

♩ = 101,600029

Drums

Tinkle

Bass

Synth Pad

And. Vocals

Piano/Organ

♩ = 101,600029

6'10.0"  
152.1,00  
7/4

♩ = 99,19951

152

Drums

Barré Electr.

Barré Classic

Bass

Piano/Organ

154

Drums

Barré Classic

Bass

Piano/Organ

155

And.Flute

Drums

Barré Classic

Bass

Piano/Organ

Flute Wind

156

And.Flute

Drums

Barré Classic

Bass

Piano/Organ

Flute Wind

157

And.Flute

Drums

Barré Classic

Bass

Piano/Organ

Flute Wind

158

Drums

Barré Classic

Bass

Piano/Organ

163 ♩ = 99,199951

And.Flute  
Drums  
Barré Classic  
Bass  
Piano/Organ  
Flute Wind

♩ = 99,199951

164

And.Flute  
Drums  
Barré Classic  
Bass  
Piano/Organ  
Flute Wind

165

And. Flute

Drums

Barré Classic

Bass

Piano/Organ

Flute Wind

166

$\text{♩} = 101,000069$

And. Flute

Drums

And. Acou. gtr.

Barré Classic

Bass

Piano/Organ

Flute Wind

168

And.Flute  
Drums  
And.Acou gtr.  
Bass  
Flute Wind

170

♩ = 99,800064

And.Flute  
Drums  
And.Acou gtr.  
Bass  
Synth Pad  
Piano/Organ  
Flute Wind

7'27.6"  
172.1,00  
Baroque2

172

And.Flute  
Drums  
Barré Electr.  
Bass  
Synth Pad  
Piano/Organ  
Flute Wind

174

And.Flute  
Drums  
Barré Electr.  
Bass  
Synth Pad  
Violin  
Piano/Organ  
Flute Wind

176

And.Flute

Drums

Barré Electr.

Bass

Synth Pad

Violin

Piano/Organ

Flute Wind

178

And.Flute

Drums

Barré Electr.

Bass

Synth Pad

Violin

Piano/Organ

Flute Wind

180

And.Flute

Drums

Barré Electr.

Bass

Synth Pad

Violin

Piano/Organ

Flute Wind

183 ♩ = 97,199989

189

Barré Classic

Bass

Synth Pad

Violin

Piano/Organ

8'12.9"  
191.1,00  
I thought V4

191 ♩ = 96,599998

Drums

And.Acou gtr.

Barré Classic

Bass

Synth Pad

And.Vocals

Violin

Piano/Organ

♩ = 96,599998

194

Drums

And. Acou gtr.

Bass

Synth Pad

And. Vocals

Violin

197

Drums

And. Acou gtr.

Bass

Synth Pad

And. Vocals

Violin

200

Drums

Barré Electr.

And. Acou gtr.

Barré Distort.

Bass

Synth Pad

And. Vocals

203

Drums

Barré Electr.

And. Acou gtr.

Barré Distort.

Bass

Synth Pad

And. Vocals

206

Drums

Barré Electr.

And. Acou gtr.

Barré Distort.

Bass

Synth Pad

And. Vocals

Piano/Organ

209

Drums

Barré Electr.

And. Acou gtr.

Bass

Synth Pad

And. Vocals

Piano/Organ

212

Drums

Barré Electr.

And. Acou gtr.

Bass

Synth Pad

And. Vocals

Piano/Organ

9'10.4"  
214.1,00  
Scratch

214

Drums

Barré Electr.

And. Acou gtr.

Barré Distort.

Bass

Synth Pad

And. Vocals

Piano/Organ

216

Drums

Barré Electr.

And. Acou gtr.

Barré Distort.

Bass

Synth Pad

And. Vocals

Piano/Organ

218

Drums

Barré Electr.

And. Acou gtr.

Barré Distort.

Bass

Synth Pad

And. Vocals

Piano/Organ

3

///

220

Drums

Barré Electr.

And. Acou gtr.

Barré Distort.

Bass

Synth Pad

And. Vocals

Piano/Organ

222

Drums

Barré Electr.

And. Acou gtr.

Barré Distort.

Bass

Synth Pad

And. Vocals

Piano/Organ

224

Drums

Barré Electr.

And. Acou gtr.

Barré Distort.

Bass

Synth Pad

And. Vocals

Piano/Organ

226

Drums

Barré Electr.

And. Acou gtr.

Barré Distort.

Bass

Synth Pad

And. Vocals

Piano/Organ

228

Drums

Barré Electr.

And. Acou gtr.

Barré Distort.

Bass

Synth Pad

And. Vocals

Piano/Organ

230

Drums

Barré Electr.

And. Acou gtr.

Barré Distort.

Bass

Synth Pad

Piano/Organ

232

Drums

Barré Electr.

And. Acou gtr.

Barré Distort.

Bass

Synth Pad

Piano/Organ

234

Drums

Barré Electr.

And. Acou gtr.

Barré Distort.

Bass

Synth Pad

Piano/Organ

And.Flute

Jethro Tull - Budapest

♩ = 100,000000 ♩ = 96,599998

2

6

9

12

15

♩ = 97,600014    ♩ = 96,399940    ♩ = 97,400070

27    14    2    2

60

♩ = 97,099945    ♩ = 96,000000

5    21

89

♩ = 97,799988

95

♩ = 98,800072

99

2    2

(C) 1999

106 ♩ = 99,100006

109

112

115

118

122 ♩ = 100,000000

126

130

133

136

And.Flute

140

3 3

143

♩ = 97,799988

7

151

♩ = 101,600029      ♩ = 99,199951

2

3

156

♩ = 100,200066

3

159

6 6

6 6

161

♩ = 99,199951

3

164

3

165

6 3

6 3

10

8

And.Flute

167  $\text{♩} = 101,000069$

169

171  $\text{♩} = 99,800064$

175

178

181  $\text{♩} = 97,199989$

184  $\text{♩} = 96,599998$

**7** **45**

# Jethro Tull - Budapest

## Drums

♩ = 100,000006,599998

23

28

33

38 ♩ = 97,600014

44

49

54 ♩ = 96,399940

58 ♩ = 97,400070

64 ♩ = 97,099945

69

(C) 1999

V.S.

Drums

74

79

84

♩ = 96,000000

89

♩ = 97,799988

95

♩ = 98,800072

100

106

♩ = 99,100006

110

115

119

Drums

122 ♩ = 100,000000

2

128

132

136

140

144 ♩ = 97,799988

149

♩ = 101,600029

152

♩ = 99,199951

154

156

158

160

163

164

166

171

175

179

183

194

200

205

210

214

216

218

220

222

V.S.

224

226

228

230

232

234

Tinkle Jethro Tull - Budapest

♩ = 100,000000 ♩ = 96,599998 ♩ = 97,600014

**40** **14**

56 ♩ = 96,399940 ♩ = 97,400070 ♩ = 97,099945 ♩ = 96,000000

**2** **9** **21**

89 ♩ = 97,799988 ♩ = 98,800072 ♩ = 99,100006

**7** **10** **8**

114 ♩ = 100,000000

**7** **14**

136 ♩ = 97,799988

**8** **5**

151 ♩ = 101,600029 ♩ = 99,199951 ♩ = 100,200066 ♩ = 99,199951

**4** **6** **4**

167 ♩ = 101,000069 ♩ = 99,800064 ♩ = 97,199989

**4** **9** **2**

184 ♩ = 96,599998

**7** **45**

(C) 1999

# Jethro Tull - Budapest

Barré Electr.

(C) 1999

V.S.

2

Barré Electr.

♩ = 97,799988 ♩ = 98,800072

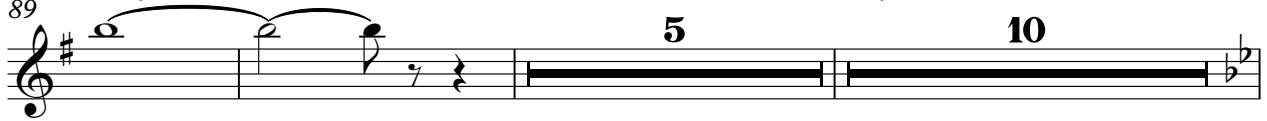
89 

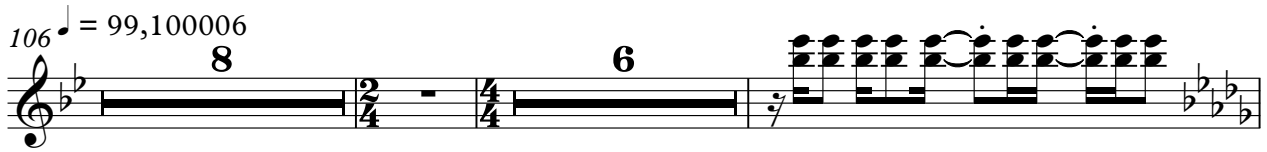
106 

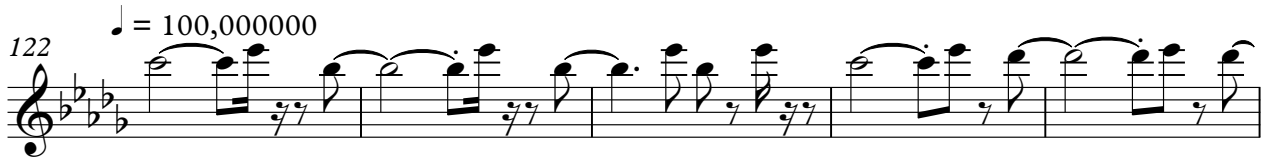
122 

127 

131 

134 

136 

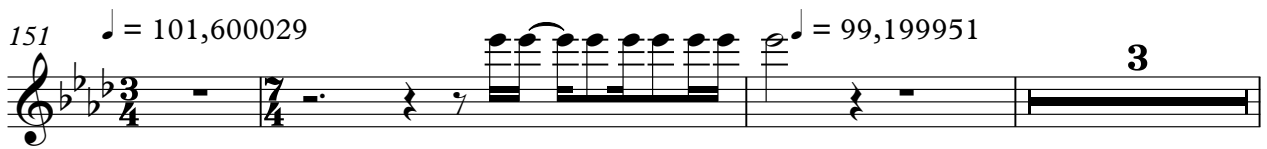
151 

157 

167 

174

178

181

♩ = 97,199989

184

♩ = 96,599998

7 9

203

208

214

218

222

225

4

Barré Electr.

229

232

Jethro Tull - Budapest

And.Acou gtr.

♩ = 100,000000 ♩ = 96,599998

15

19

23

27

31

35

♩ = 97,600014

39

44

48

♩ = 96,399940

52

(C) 1999

2

And. Acou gtr.

♩ = 97,400070

57

62

67

♩ = 97,099945

♩ = 96,000000

19

89

♩ = 97,799988

♩ = 98,800072

♩ = 99,100006

7

10

8

114

♩ = 100,000000

7

14

136

♩ = 97,799988

8

148

♩ = 101,600029

♩ = 99,199951

4

157

♩ = 100,200066

♩ = 99,199951

♩ = 101,000069

6

4

10

170

♩ = 99,800064

♩ = 97,199989

8

2

184

♩ = 96,599998

7

194

198

202

206

211

216

221

226

231

# Jethro Tull - Budapest

Barré Distort.

♩ = 100,000000   ♩ = 96,599998   ♩ = 97,600014   ♩ = 96,399940   ♩ = 97,400070

**40**   **14**   **2**   **6**

64   ♩ = 97,099945

70

76

82   ♩ = 96,000000

**3**

89   ♩ = 97,799988   ♩ = 98,800072   ♩ = 99,100006

**7**   **10**   **8**

115   ♩ = 100,000000

**7**   **13**

136

140

144   ♩ = 97,799988   ♩ = 101,600029   ♩ = 99,199951   ♩ = 100,200066

**7**   **4**   **6**

(C) 1999

2

Barré Distort.

163  $\text{♩} = 99,199951$   $\text{♩} = 101,000069$   $\text{♩} = 99,800064$

183  $\text{♩} = 97,199989$   $\text{♩} = 96,599998$

201

207

215

217

219

221

223

225

227

229

231

233

235

♩ = 100,000000 ♩ = 96,599998

5

10

14

18

16

37

♩ = 97,600014    ♩ = 96,399940

3    14    2

58

♩ = 97,400070

2    2

65

♩ = 97,099945

69

15

87

♩ = 96,000000    ♩ = 97,799988

92

96 ♩ = 98,800072

99

102

105 ♩ = 99,100006

108

111

114

118

122 ♩ = 100,000000

144 ♩ = 97,799988

151  $\text{♩} = 101,600029$   $\text{♩} = 99,199951$

154

156  $\text{♩} = 100,200066$

158

160

161

163  $\text{♩} = 99,199951$

165  $\text{♩} = 101,000069$

171  $\text{♩} = 99,800064$   $\text{♩} = 97,199989$

184

4

Barré Classic

185

189

192

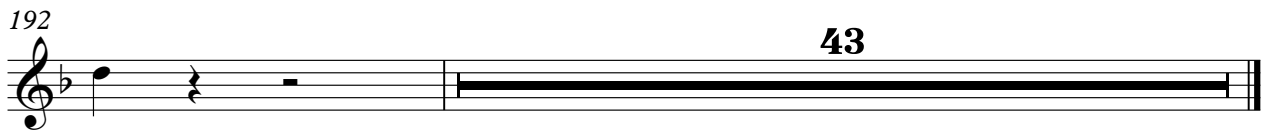

# Jethro Tull - Budapest

Bass

♩ = 100,000000 ♩ = 96,599998

8

14

26

33

39

45

50

56

62

(C) 1999

V.S.

69

74

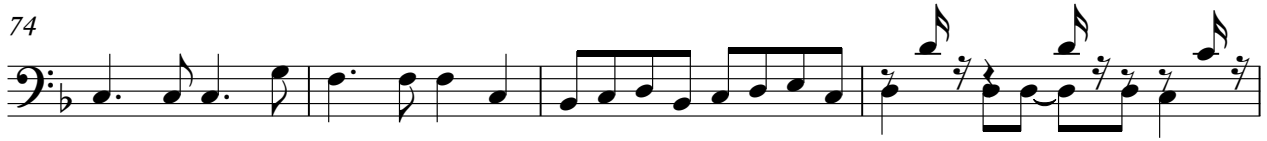

78

82

88 ♩ = 96,000000

♩ = 97,799988

93

♩ = 98,800072

98

102

106 ♩ = 99,100006

109

112

115

119

122

♩ = 100,000000

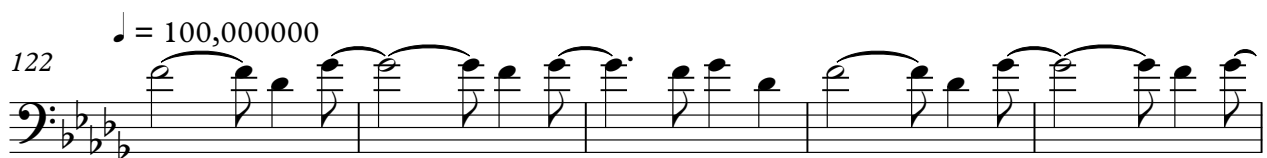

127

132

136

140

144

♩ = 97,799988

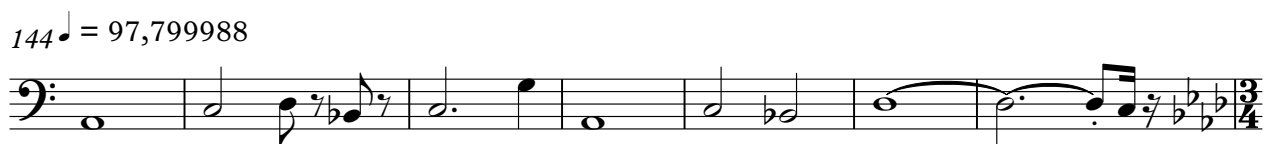

151

♩ = 101,600029      ♩ = 99,199951

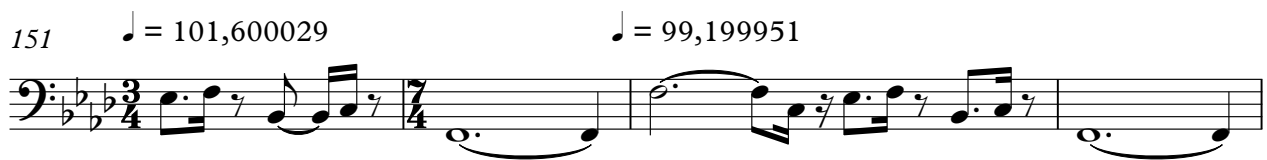

V.S.

♩ = 100,200066

155

159

163 ♩ = 99,199951

167 ♩ = 101,000069

169

171 ♩ = 99,800064

175

178

181

♩ = 97,199989

184

♩ = 96,599998

193

199

204

209

215

219

223

227

231

234

# Jethro Tull - Budapest

Reverse Cym.

♩ = 100,000000 = 96,599998

35 4

42 ♩ = 97,600014 ♩ = 96,399940 ♩ = 97,400070

14 9

67 ♩ = 97,099945 ♩ = 96,000000 ♩ = 97,799988 ♩ = 98,800072

21 7 10

106 ♩ = 99,100006

8 7

122 ♩ = 100,000000

14 2 5

144 ♩ = 97,799988 ♩ = 101,600029 ♩ = 99,199951 ♩ = 100,200066

7 4 6

163 ♩ = 99,199951 ♩ = 101,000069 ♩ = 99,800064

4 4 9

181 ♩ = 97,199989 ♩ = 96,599998

2 7 45

(C) 1999

# Jethro Tull - Budapest

Synth Pad

(C) 1999

2 ♩ = 97,099945

### Synth Pad

67

75

82

89

97

102

106

113

120

125

130

134

144 ♩ = 97,799988

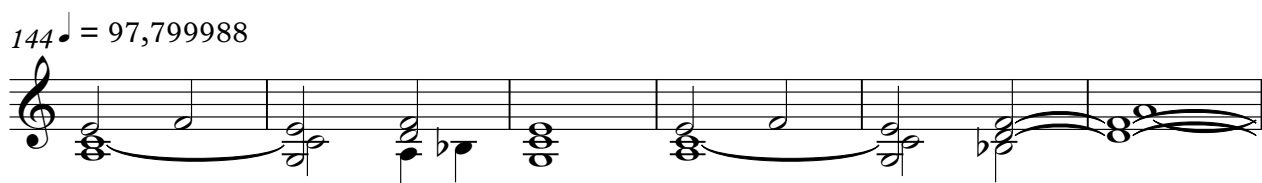

150 ♩ = 101,600029      ♩ = 99,199951      ♩ = 100,200066

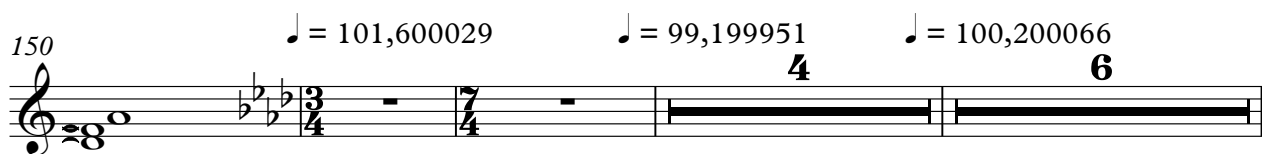

163 ♩ = 99,199951      ♩ = 101,000069      ♩ = 99,800064

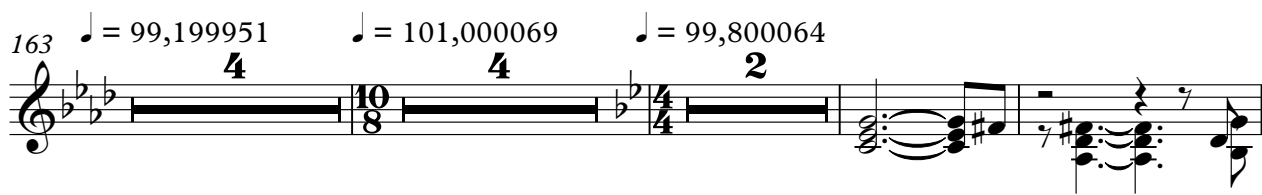

175

180

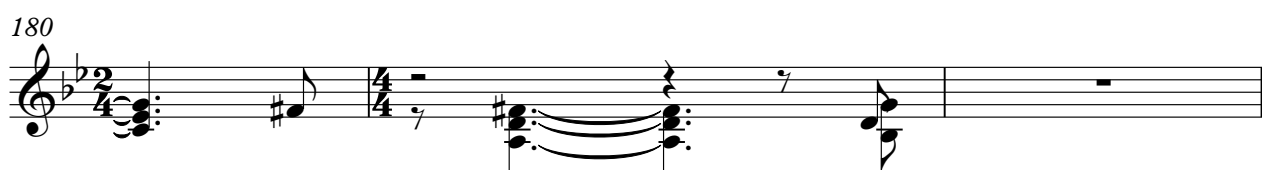

4

Synth Pad

183 ♩ = 97,199989

190 ♩ = 96,599998

198

205

215

224

230

Flute Wow

Jethro Tull - Budapest

♩ = 100,000000 ♩ = 96,599998

40 14

56 ♩ = 96,399940 ♩ = 97,400070 ♩ = 97,099945 ♩ = 96,000000

2 9 21

89 ♩ = 97,799988 ♩ = 98,800072 ♩ = 99,100006

7 10 8

114 ♩ = 100,000000

7 14

136

3 4

144 ♩ = 97,799988 ♩ = 101,600029 ♩ = 99,199951 ♩ = 100,200066

7 4 6

163 ♩ = 99,199951 ♩ = 101,000069 ♩ = 99,800064

4 4 9

181 ♩ = 97,199989 ♩ = 96,599998

2 7 45

Jethro Tull - Budapest

And. Vocals

♩ = 100,0000006,599998

15

19

23

27

31

35

39

43

47

51

♩ = 97,600014

(C) 1999

2

And.Vocals

56 ♩ = 96,399940 ♩ = 97,400070

And.Vocals  
♩ = 97,799988

136 **8**

146

150 ♩ = 101,600029      ♩ = 99,199951      ♩ = 100,200066

**4**      **6**

163 ♩ = 99,199951      ♩ = 101,000069      ♩ = 99,800064

**4**      **10**      **4**      **9**      **2**

183 ♩ = 97,199989      ♩ = 96,599998

**7**

193

197

201

205

209

213

217

221

225

227

# Jethro Tull - Budapest

Violin

♩ = 100,000000 ♩ = 96,599998 ♩ = 97,600014

40 4

48

54 ♩ = 96,399940 ♩ = 97,400070 ♩ = 97,099945 ♩ = 96,000000

2 2 9 21

89 ♩ = 97,799988 ♩ = 98,800072 ♩ = 99,100006

7 10 8

114 ♩ = 100,000000

7 14

136 6

144 ♩ = 97,799988 ♩ = 101,600029 ♩ = 99,199951 ♩ = 100,200066

7 4 6

163 ♩ = 99,199951 ♩ = 101,000069 ♩ = 99,800064

4 4 3 2

177

180 ♩ = 97,199989

(C) 1999

Violin

184

187

190

♩ = 96,599998

194

198

36

♩ = 100,000000 ♩ = 96,599998

5

9

13

18

31

35

42

56

61

8

4

9

2

2

♩ = 97,099945

65

68

16

86

♩ = 96,000000

89

♩ = 97,799988

6

♩ = 98,800072

9

106

♩ = 99,100006

109

112

115

118

121

♩ = 100,000000

125

130

135

139

143

$\text{♩} = 97,799988$

2

150

$\text{♩} = 101,600029$

153

$\text{♩} = 99,199951$

157

$\text{♩} = 100,200066$

161

$\text{♩} = 99,199951$

164

$\text{♩} = 101,000069$

4

10

8

171 ♩ = 99,800064

175

178

181

♩ = 97,199989

184

187

190

♩ = 96,599998

16

209

212

215

218

221

224

227

230

233

Flute Wind

Jethro Tull - Budapest

♩ = 100,000000 ♩ = 96,599998

4

6

9

12

15

♩ = 97,600014      ♩ = 96,399940      ♩ = 97,400070

27      14      2      9

♩ = 97,099945      ♩ = 96,000000      ♩ = 97,799988

67

21      4

95

♩ = 98,800072

99

2      2

(C) 1999

106 ♩ = 99,100006

109

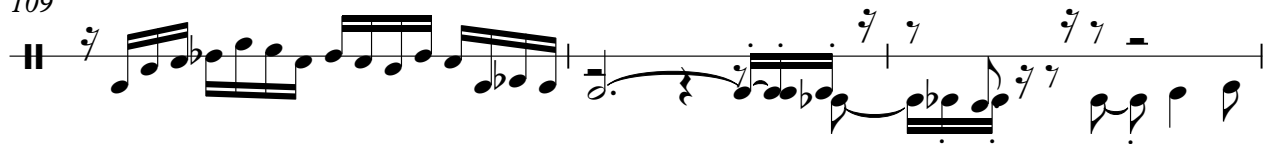

112

115

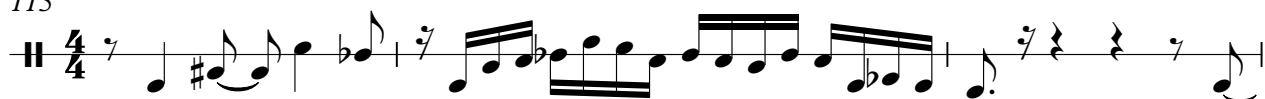

118

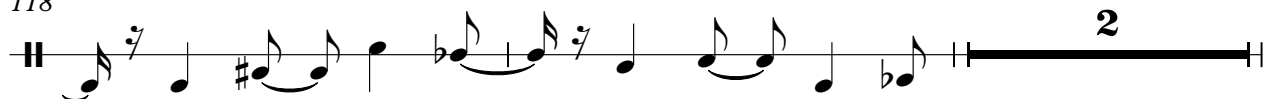

122 ♩ = 100,000000

125

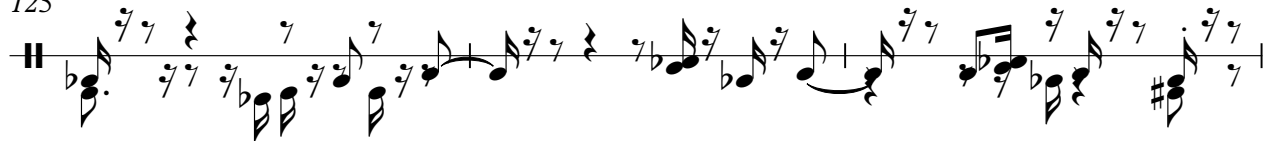

128

131

133

136

139

142

144 ♩ = 97,799988 ♩ = 101,600029 ♩ = 99,199951

156

♩ = 100,200066

159

163 ♩ = 99,199951

165

167 ♩ = 101,000069

169

171 ♩ = 99,800064

175

178

181

♩ = 97,199989

184

♩ = 96,599998

♩ = 100,000000 ♩ = 96,599998

♩ = 97,600014

♩ = 96,399940 ♩ = 97,400070 ♩ = 97,099945 ♩ = 96,000000

♩ = 97,799988 ♩ = 98,800072 ♩ = 99,100006

**2/4** **4/4**

♩ = 100,000000 ♩ = 97,799988

**3/4**

♩ = 101,600029 ♩ = 99,199951 ♩ = 100,200066 ♩ = 99,199951

**3/4** **7/4** **10/8**

♩ = 101,000069 ♩ = 99,800064 ♩ = 97,199989

**10/8** **4/4** **2/4** **4/4**

♩ = 96,599998