

Tom Jones - It's Not Unusual

♩ = 182,999924

6

9

12

Nice Drums

Kora

A. Bass

Tom's Voice

Solo

16

Nice Drums

Kora

A. Bass

Orch. Hit

Tom's Voice

Solo

20

Nice Drums

Kora

A. Bass

Orch. Hit

Tom's Voice

Solo

24

Nice Drums

Kora

A. Bass

Orch. Hit

Tom's Voice

Solo

28

Nice Drums

Kora

A. Bass

Orch. Hit

Tom's Voice

Solo

32

Nice Drums

Kora

A. Bass

Orch. Hit

Tom's Voice

Solo

36

Nice Drums

Kora

A. Bass

Orch. Hit

Tom's Voice

Solo

40

Nice Drums

Kora

A. Bass

Orch. Hit

Tom's Voice

Solo

44

Bari. Sax.

Timp.

Nice Drums

Kora

A. Bass

Orch. Hit

Tom's Voice

Solo

47

Bari. Sax.

Timp.

Nice Drums

Kora

A. Bass

Orch. Hit

Tom's Voice

Solo

50

Bari. Sax.

Timp.

Nice Drums

Kora

A. Bass

Orch. Hit

Tom's Voice

Solo

54

Bari. Sax.
Timp.
Nice Drums
Kora
A. Bass
Orch. Hit
Tom's Voice
Solo

57

Bari. Sax.
Nice Drums
Kora
A. Bass
Orch. Hit
Tom's Voice
Solo

61 7

Nice Drums
E. Gtr.
Kora
A. Bass
Orch. Hit
Tom's Voice
Solo
Solo

65

Nice Drums
E. Gtr.
Kora
A. Bass
Orch. Hit
Solo
Solo

69

Nice Drums
E. Gtr.
Kora
A. Bass
Orch. Hit
Tom's Voice
Solo
Solo

73

Nice Drums
Kora
A. Bass
Orch. Hit
Tom's Voice
Solo

77

Nice Drums
Kora
A. Bass
Orch. Hit
Tom's Voice
Solo

81

Nice Drums
Kora
A. Bass
Orch. Hit
Tom's Voice
Solo

85

Nice Drums
Kora
A. Bass
Orch. Hit
Tom's Voice
Solo

88

Nice Drums
Kora
A. Bass
Orch. Hit
Tom's Voice
Solo

90

Nice Drums

Kora

A. Bass

Orch. Hit

Tom's Voice

Solo

Baritone Saxophone

Tom Jones - It's Not Unusual

♩ = 182,999924

44

48

3

55

37

Timpani

Tom Jones - It's Not Unusual

♩ = 182,999924

44

48

5

55

39

Tom Jones - It's Not Unusual

Nice Drums

♩ = 182,999924
3

6
9
12
15
18
21
24
27
30

V.S.

Nice Drums

33

36

39

42

45

48

51

54

57

60

63

66

69

72

75

78

81

84

87

90

Electric Guitar

Tom Jones - It's Not Unusual

♩ = 182,999924

63

66

2

25

Tom Jones - It's Not Unusual

Kora

♩ = 182,999924

3

7

10

13

16

19

22

25

28

31

V.S.

Kora

34

37

40

43

46

49

52

55

58

62

Tom Jones - It's Not Unusual

Acoustic Bass

♩ = 182,999924

3

8

13

18

23

28

33

38

43

48

V.S.

Orchestra Hit

Tom Jones - It's Not Unusual

♩ = 182,999924

3

6

9

12

7

24

3

3

34

2

42

3

48

Orchestra Hit

53

57

61

66

73

80

87

90

Tom Jones - It's Not Unusual

Tom's Voice

♩ = 182,999924

11

16

20

25

30

35

39

44

49

52

2

Tom's Voice

56

62

8

74

78

83

87

91

Solo

Tom Jones - It's Not Unusual

♩ = 182,999924

63

63

66

2

25

Tom Jones - It's Not Unusual

Solo

♩ = 182,999924

3

9

16

23

30

37

44

51

58

65

V.S.

2

Solo

72

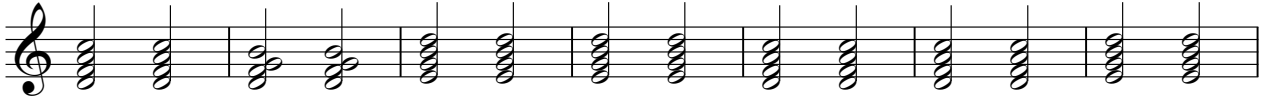

79

86

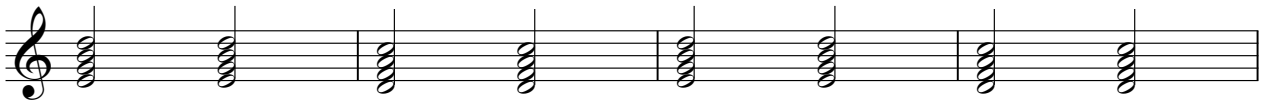

90

