

Aerosmith - Janies Got A Gun

♩ = 120,000000

Electric Bass

Fretless Electric Bass

Electric Piano

Electric Piano

Electric Piano

Solo

♩ = 120,000000

4

E. Bass

E. Bass

E. Pno.

E. Pno.

E. Pno.

Solo

7

E. Bass

E. Bass

E. Pno.

E. Pno.

E. Pno.

Solo

10

Cymbals

E. Bass

E. Bass

E. Pno.

E. Pno.

E. Pno.

Solo

13

Cymbals

E. Bass

E. Bass

E. Pno.

E. Pno.

E. Pno.

Solo

16

Cymbals

E. Bass

E. Bass

E. Pno.

E. Pno.

E. Pno.

Solo

18

Snare

Cymbals

E. Bass

E. Bass

E. Pno.

E. Pno.

E. Pno.

Solo

21

Snare

Cymbals

E. Bass

E. Bass

E. Pno.

E. Pno.

E. Pno.

Solo

24

Snare

Cymbals

E. Bass

E. Bass

E. Pno.

E. Pno.

E. Pno.

Solo

27

The musical score consists of the following parts:

30

33

36

Kick

Snare

Cymbals

E. Bass

E. Bass

E. Pno.

E. Pno.

E. Pno.

Solo

39

42

45

48

Kick

Snare

Cymbals

E. Bass

E. Bass

E. Pno.

E. Pno.

E. Pno.

Solo

51

Kick

Snare

Cymbals

E. Bass

E. Bass

E. Pno.

E. Pno.

E. Pno.

Solo

54

Kick

Snare

Cymbals

E. Bass

E. Bass

E. Pno.

E. Pno.

E. Pno.

Solo

57

Kick

Snare

Cymbals

E. Bass

E. Bass

E. Pno.

E. Pno.

E. Pno.

Solo

60

Kick

Snare

Cymbals

E. Bass

E. Bass

E. Pno.

E. Pno.

E. Pno.

Solo

63

Kick

Snare

Cymbals

E. Bass

E. Bass

E. Pno.

E. Pno.

E. Pno.

E. Pno.

Solo

66

Kick

Snare

Cymbals

E. Bass

E. Bass

E. Pno.

E. Pno.

E. Pno.

E. Pno.

69

Kick

Aerosmith - Janies Got A Gun

♩ = 120,000000

26

31

37

43

49

55

61

66

Aerosmith - Janies Got A Gun

Snare

♩ = 120,000000

19

25

31

37

42

48

54

60

65

Aerosmith - Janies Got A Gun

Cymbals

♩ = 120,000000

9

14

20

26

30

34

38

42

46

50

V.S.

2

Cymbals

54

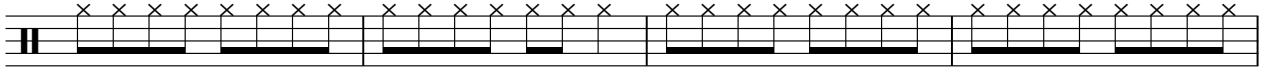

58

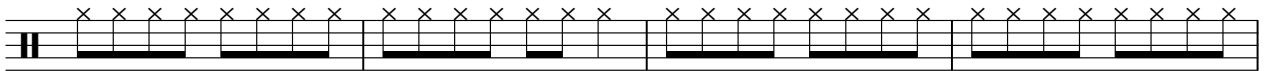

62

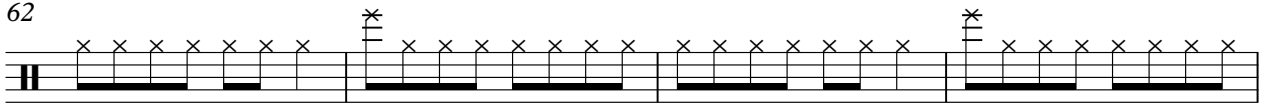

66

69

Electric Bass

Aerosmith - Janies Got A Gun

$\text{♩} = 120,000000$

6

10

14

18

22

26

30

35

40

V.S.

44

48

53

57

62

66

69

♩ = 120,000000

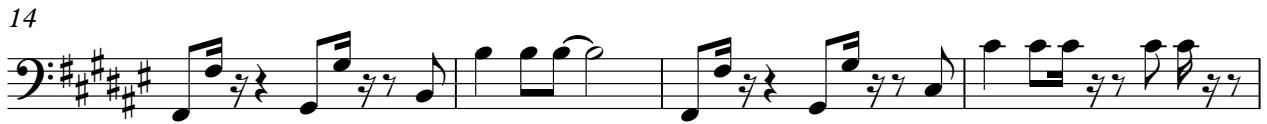

44

48

52

56

61

65

68

49

53

57

62

67

Electric Piano

Aerosmith - Janies Got A Gun

♩ = 120,000000

6

11

15

18

22

V.S.

50

54

59

63

67

Electric Piano

Aerosmith - Janies Got A Gun

♩ = 120,000000

7

13

18

24

27

31

36

40

46

52

58

62

65

Electric Piano

Aerosmith - Janies Got A Gun

♩ = 120,000000

38

43

48

15

67

Aerosmith - Janies Got A Gun

Solo

♩ = 120,000000

6

12

17

22

27

31

35

39

44

